ROTO MAGAZINE COLOR 15¢

WEEKEND EDITION

16 PAGES COMICS 15¢

Weather: Increasing Cloud, Rain

Victoria Daily Times

TODAY'S NEWS TODAY PHONE 382-3131

86th Year, No. 225 ★★ VICTORIA, B.C., SATURDAY, FEBRUARY 14, 1970 PRICE: 15 CENTS

Hydro Talk Bar Protested

The second procedural dispute in the legislature in two days touched off a heated row between the government members and the opposition Friday.

Defiance of a ruling by Deputy Speaker Herb Bruch by Alex Macdonald (NDP—Vancouver East) and a walk-out by all but two of the NDP and Liberal MLAs highlighted the argument.

Thursday a vote supported by all but one of the government members upheld a previous ruling that members could not discuss B.C Hydro and transit rates.

FREEDOM STIFLED

Opposition members charged Friday that the ruling and the vote stifled their freedom of speech in the legislature and challenged the decisions.

Macdonald, speaking in the budget debate, announced he would speak on hydro rates and started to say that transit rates would have to go up this year because the government was losing money.

Ed Smith (SC—North Peace River) arose on a point of order to point out that he had been overruled Thursday when he tried to talk on the same subject. Bruch agreed.

Macdonald then said "freedom of speech will be infringed in this legislature over my dead body."

BENNETT SPOKE

Though Bruch asked the MLA to sit down, Macdonald said he intended to proceed. He said that Premier Bennett had been allowed to speak without interference when he mentioned B.C. Hydro in the budget speech.

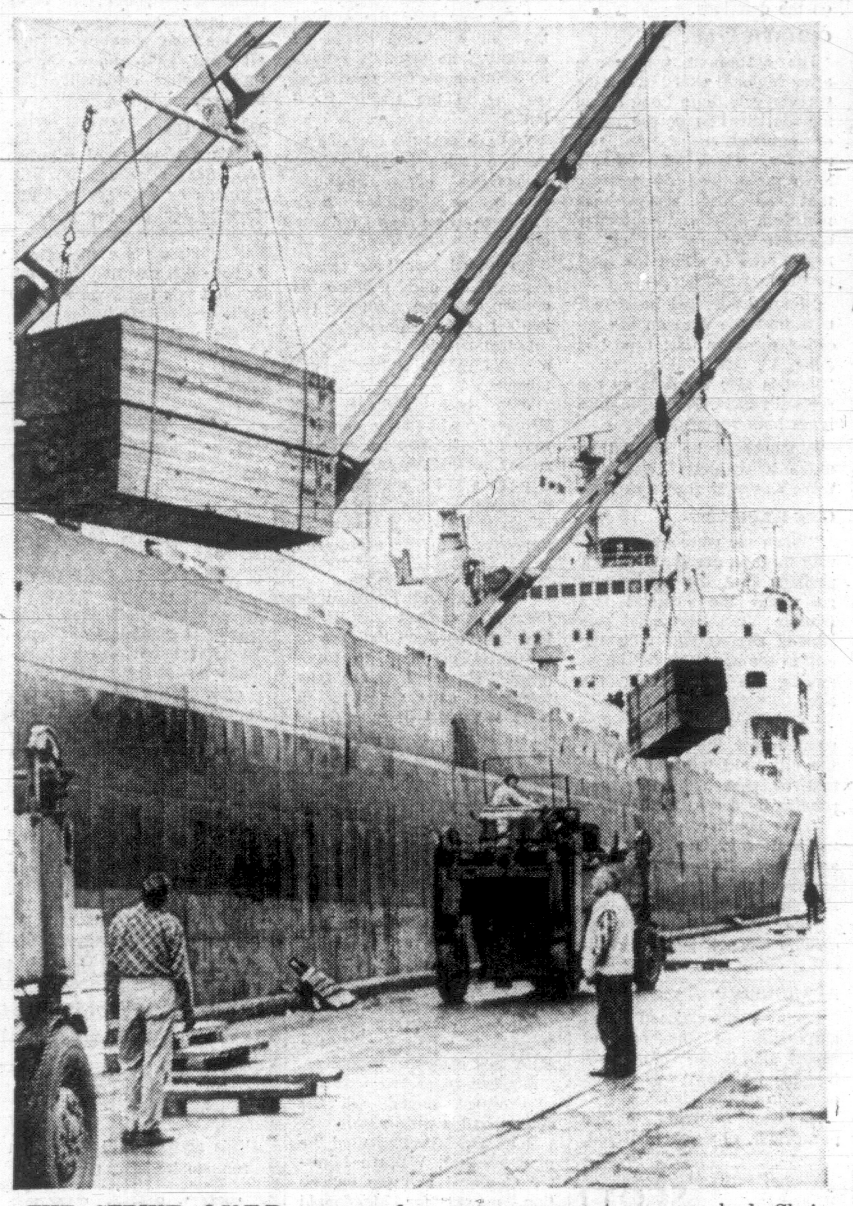
When Macdonald persisted, Bruch asked, "Does the member intend to defy?"

"Yes," Macdonald answered.

Speaker William Murray then took over the chair from Bruch, and Macdonald proceeded to say that the matter of transit rates affects the whole question of traffic congestion and pollution before he was called to order.

Murray upheld the ruling that the rates could not be discussed, because of an intended amendment to the B.C. Power and Hydro Authority Act, and because of a resolution made by Liberal leader Patrick McGeer asking for an investigation into capital financing and rate structure of the corporation.

Continued on Page 2



THE STRIKE OVER, gangs of longshoremen hustle to load the British bulk lumber carrier Silvercove, the first shop to make port once agreement was reached. She's due to take on a full cargo of nearly 12 million board feet of lumber. (Photo by Irving Strickland.)

Battle Anticipated At Premiers' Meet

Inflation Strategy Big Issue

Times News Services

OTTAWA — Canada's two wars—against inflation and pollution — will dominate next week's federal - provincial conference here.

And while there is unanimous agreement that both must be won, federal officials expect to meet considerable resistance to their strategy, particularly in the inflation area.

Prime Minister Trudeau told the Commons Friday that consumer credit, rents and professional fees will be discussed in the framework of both levels of government when he meets with the 10 provincial premiers beginning Monday.

THREE AREAS

He has already singled out three provinces — Ontario, Alberta and British Columbia — as operating in an inflationary economy, and has hinted at the possibility of federal measures aimed specifically at them.

But if such tactics are advanced, there is little question but that these three premiers will react adversely and vigorously.

The prices and incomes commission has indicated it favors a broad, national approach to the entire inflation problem, but this approach, too, will not be met with unanimous favor.

The slower-growth provinces such as the Maritimes have already argued that they do not contribute to inflation, yet nationwide measures against it hit them the hardest.

The prices and incomes

Continued on Page 2

MAN JAILED 6 MONTHS FOR SHOOTING SWAN

NANAIMO — A 21-year-old man has been sentenced to six months in jail for killing a swan.

"It's hard to believe anyone could be so low," Provincial Court Judge William Philpott said Friday in passing sentence on David John Bull, 329 Prideaux St.

"As far as I'm concerned this is one of the most despicable thinks I've had to deal with," the judge added.

Bull, an optical technician, said he had gone to Bowen Park to shoot another type of bird for food and killed the mute swan by accident but the judge said he had sneaked out in the dead of night and shot "an innocent bird."

Bull was also placed on two years' probation and banned from possession of firearms or ammunition for five years and he was warned that a contravention of this restriction could result in five years' imprisonment.

Judge Philpott made reference to civic-minded individuals who strive to provide places of beauty for universal enjoyment but are thwarted by destructive vandals.

"People like you should not be allowed to go free among decent people because you do nothing but go out and spoil," the judge concluded.

Hospital Board Blasts Altering of Report

By JIM HUME

Former Mayor Hugh Stephen was aware that two pages were removed from a hospital site feasibility study before it went to the regional district hospital board, Dr. Alex Wood, chairman of St. Joseph's Hospital Board, said Friday night.

And consulting architect, F. S. Brodie, admitted that he had not told the regional district representatives of the deletion during discussions on the report because "we were aware the (St. Joseph's) board was very nervous about this, and that's why we didn't say anything."

The remarks were made during a two-hour Regional Hospital District investigation directed by North Saanich Mayor James Cumming, in an attempt to find out why Thompson, Berwick, Pratt and Partners, the Vancouver firm that prepared the report, changed their opinion on street routing.

TWO PAGES

The change came to light earlier this week when the Times revealed that two pages had been removed from a feasibility study presented to the regional district and that a third page had been substantially edited.

In the first copy of the study presented to St. Joseph's board, the architects stated they were in "complete disagreement" with the proposal to extend Belleville Street through the new hospital site.

They strongly recommended

Continued on Page 2

Report Said Yes-No City Paid Both Ways

It cost $5,000 to get a "yes" and $5,000 to get a "no" — that is how Victoria Mayor Courtney Haddock described the $10,000 St. Joseph's Hospital site feasibility study.

He made the comment during a stormy confrontation between regional hospital district officials, members of the St. Joseph's Hospital board and two representatives of Thompson, Berwick, Pratt and Partners, authors of the study.

The first version of the study stated that the architects were in total disagreement with a proposal to extend Belleville Street through the hospital site.

The "total disagreement" section was later removed.

"We've spent $10,000 of the taxpayers money to get a report," Haddock said. "That works out at $5,000 for a 'yes' and $5,000 for a 'no'."

★ ★ ★

Following the meeting Haddock said he was fearful that by withholding vital information from regional officials the hospital program for the region could be set back 10 years.

Taxpayers are scheduled to vote later this year on a massive $45 million acute care hospital referendum.

Haddock said the events of this week had now made it virtually impossible to hold the vote this year.

Riot Defendants Cited For Contempt of Court

CHICAGO (AP) — The case of seven men charged with conspiring to incite rioting during the 1968 Democratic national convention went to the jury today and the judge then cited several defendants for contempt of court.

U.S. District Court Judge Julius J. Hoffman ordered the jury of 10 women and two men to begin their deliberations.

Then he announced he would take up the matter of contempt against the defendants and their lawyers during the trial, and began reading contempt citations against them.

It was not immediately known how many defendants were cited or what the penalties would be.

Hoffman spent about two hours instructing the jurors.

He told them they must first determine whether any of the defendants was a member of a conspiracy that planned the violence during the convention in Chicago in August, 1968.

"If you find that a conspiracy existed and during the existence of a conspiracy, one of the alleged overt acts was committed by a member of that conspiracy, that is sufficient to find all members of the conspiracy guilty.

"When persons enter into the unlawful agreement, they become agents for one another," the judge said.

Final arguments in the case were heard Friday.

Charged with conspiracy to incite rioting are Jerry Rubin, Abbie Hoffman, David T. Dellinger, Rennard C. Davis, Thomas E. Hayden, Lee Weiner and John R. Froines.

If convicted, each man faces a $20,000 fine and a maximum of 10 years in prison.



Killin' a swan deserves a heavy penalty. Killin' a lake or a countryside sh'd git even more.

★ ★ ★

Mebbe if th' parliament buildin' employees w'd agree t' git home t' supper five minutes later each night we wouldn't hev t' run a roadway through th' middle of a hospital.

★ ★ ★

No dear, Valentine wasn't th' patron saint o' transplants.

INDEX

Births, Deaths	30
Books	12
Classified	30
Comics	44
Entertainment	10, 11, 13
Finance	8, 9
Island	18
Sports	14, 15
Travel	17
Weather	2
Women	24, 25, 26

Ottawa Girl Wins Ski Title

See Page 14

West Coast Trail by John Mika

See Page 16

Victoria—City in Search of an Identity

Friday afternoon. Late. And it is raining that soft meddlesome rain that Victoria has some days. Rain that seems like it never began and will probably never end.

Jack Scott got up from his desk here in the Times office, pulled on his rain coat, stubbed out a cigarette and went out into the rain to have his picture taken.

The photographer took him back to Blanshard Street and made his picture with the still-barren, raw-looking, low-income housing development as a backdrop. No grass has been planted there yet; heavy trucks have made ruts in the mud.

Blanshard Street — it must be the world's shortest freeway — was quiet; the rush for home hadn't begun; Scott looked a little tired.

"How long have you been in the newspaper business, Jack?"

"One hundred and twenty-three years."

Jack Scott had lit another cigarette. His hair is handsomely grey. He looks like he might be a shade overweight. He is slowly recovering from the East.

The East in this case is Toronto. Scott has had a career that makes young guys entering the newspaper business hungry, frustrated, that makes them lie awake nights scheming.

In Toronto he is to begin writing a column for the

Series . . .

biggest daily newspaper in Canada but he has broken his leg and is in bed for seven months. He comes back to his home of 20 years on a quiet beach on Saltspring Island — and renews a long love affair with Victoria.

He is 55 and when you're 55 bones can be slow to mend. And there is even less time to waste.

Back there in the East, the freeways are never quiet, they roar all day and all night like the river at the gates of Hell.

"I began wondering what the hell I was doing it for," he says.

And he thought "stuff it." And he came to Victoria. And he came for probably the same reason that every one of us who isn't native-born (how many of those are there, anyway?) came here.

. . . starts . . .

Because it isn't "there."

He's been "there." Started on the News Herald in Vancouver when he was 15 — 40 years ago.

He went to war. Came back to the Vancouver Sun. The biography reads like this:

"Scott, long a featured columnist with the Vancouver Sun comes most recently from five years abroad as a roving correspondent for the Toronto Daily Star. He spent two years as the first resident Canadian correspondent in Latin America and later headed the London bureau of the Star covering Britain, Europe and the Middle East . . . He is a winner of the National Newspaper Award for a series on race relations in South Africa and the Bowater Award for a series

. . . Monday

on developing nationalism within French Canada. Other assignments have included the Mau-Mau rebellion in Kenya, coverage of the Arab-Israeli war (the six-day one), revolutions in South Africa and the "missile crisis" in Fidel Castro's Cuba."

And he's in Victoria?

Yes, covering another rumble — the one this place is making as it's dragged "into the 20th century, reluctantly."

But this story could have more significance for him than any other he has written:

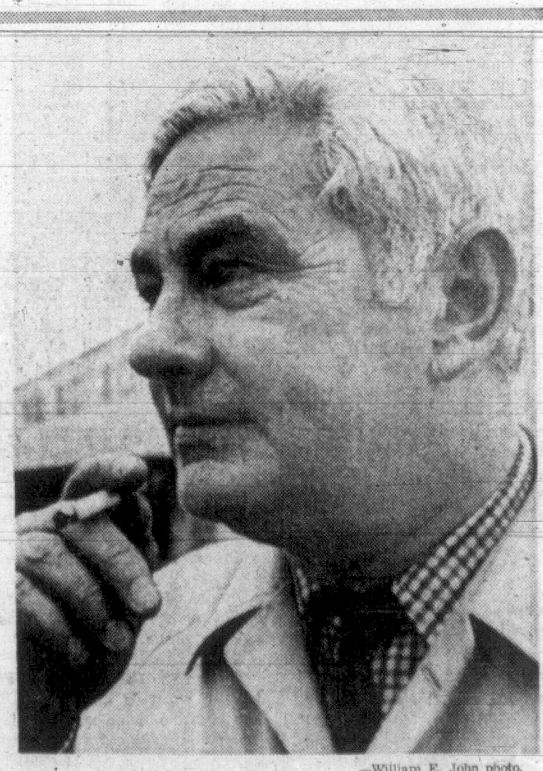
"I was looking to find out what this place is where I plan to spend the rest of my days."

And so that Friday afternoon photograph has added significance, because those low-income houses (almost like little high rises, eh?) and that freeway (it's been called the freeway to nowhere, eh?) are a long way from afternoon tea in silver pots and the duck pond by Beacon Hill — a long way from the postcard picture of Victoria an awful lot of Victorians think this place is.

Call it emergence. Or about-to emergence. Or thinking-about emergence.

He has produced a remarkable document, this reporter, an eight-part series about

Continued on Page 2



—William E. John photo.

SCOTT . . . looking for Victoria

Pacific Press Guards Posted

VANCOUVER (CP) — Uniformed guards were posted at all doors of the Pacific Press Building in Vancouver today as the newspaper company stepped up security precautions in the midst of a labor dispute that has disrupted production of the Sun and the Province.

Production of today's Sun was running at least two hours behind schedule, with the press run not expected to start before 1 p.m. PST.

Today's Sun was expected to be 112 pages, including colored comics and the magazine section.

Starting Monday, the Sun and Province will be reduced to 16- and 24-page editions, respectively, in the wake of a decision by Pacific Press Ltd. to cancel its contract with the International Typographical Union, cut production and reduce staff and payroll.

The newspapers will carry no advertising, except for notices of births, deaths and marriages and legal notices.

Pacific Press, which produces both newspapers, said Friday the decision was taken as a result of deliberate slowdowns in production departments. It told the ITU only 80 printers would be required next week, instead of the 260 employed last week. The pressroom staff will be reduced to 45 from 70.

The company said reductions in the number of stereotypers and mailers also are being considered.

Ed Benson, general manager of the company, said the cutbacks were made to prevent further losses. He said Pacific Press has lost more than $650,000 in revenue that is not recoverable since production harrassment began last November.

GUILD NOT AFFECTED

The Vancouver-New Westminster newspaper guild, representing editorial, advertising, circulation, maintenance and other non-mechanical employees, is not affected by the staff reductions.

In a notice circulated to employees Friday, Mr. Benson said Pacific Press is also considering withdrawal of "all offers it has made in good faith" during bargaining since last fall with printers, pressmen, mailers, stereotypers and the guild.

"The company has incurred extra costs of more than $100,000 because of the slowdown in production," he said.

"Obviously, the company cannot continue to sustain such damage."

Pacific Press newspapers, especially the Sun, have been plagued by serious production delays since Feb. 5. The Sun managed to print only 42,000 copies of its normal Friday run of 285,000. The Province got 107,000 copies of a normal Friday run of 135,000.

Thousands of youngsters in the Vancouver area were forced to do without their favorite comics Saturday. The Province told its readers that "due to difficulties in our production departments, we are unable to include the colored comic section that normally is part of a Saturday edition."

The Sun managed to print about half the comic sections needed for a normal Saturday run of 290,000 copies. The sections are printed one or more days before distribution.

Len Guy, president of the Vancouver ITU local, described the company decision as a move to "scare the employees," but said his men would report to work as usual.

"It is a form of intimidation," Mr. Guy said.

"But apart from that I am concerned in another area. My concern is for the newspaper. These are our newspapers which we have helped to build and I don't think any management has the unilateral right to destroy our newspapers."

He said the company is laying off printers on a priority basis, "which they have the right to do, depending on the volume of work."

"We work on a slipboard system and it means there will be more subs than usual. The number of men working depends on the volume of work."

Bill McLeman, president of the Vancouver-New Westminster Guild, said the company is making a mistake.

"It certainly will not make it easier for the unions involved in the current contract dispute to reach settlement," he said in a statement.

"I hope that the staff cutbacks by the company will not constitute an impediment to a negotiated settlement, but I am afraid that could well be the case."

GETS INJUNCTION

Mr. Justice A. M. MacFarlane of the British Columbia Supreme Court granted a Pacific Press application Wednesday for an injunction against the alleged deliberate slowdowns. The order was against the ITU and the pressmen's and mailers' unions.

It prohibited the unions from allowing their members to continue "concerted interference" with production and from "supporting, encouraging, condoning or engaging in any activity which is intended to restrict production."

However, the unions are appealing, claiming they cannot enforce conditions of the injunction on individual members to the satisfaction of Pacific Press.

Mr. Guy said the B.C. court of appeal will be asked either to rescind the injunction or to give specific direction to the unions on how to comply with it.

APPROVED STRIKE

All five unions have approved strike action, but none has served strike notice.

Contracts between Pacific Press and the unions expired last Oct. 31. All remained in force on an interm basis, however, pending signing of new ones — although each side had the right to cancel at any time.

Negotiators reached tentative agreement on wages before talks broke off in November, but they did not resolve such issues as pensions, vacations, night differential and length of the contract.

. . . OTTAWA

Continued from Page 1

commission is to go before Trudeau and the premiers with specific proposals concerning government contributions in the fight against inflation. It is virtually certain to seek restraints on rents, consumer credit and professional fees, among other things.

A commission spokesman said Friday that efforts will be made to "reconcile the over-all effect of such action," indicating that the approach is likely to be on a national basis rather than a regional one.

BENNETT COMMENT

That Premier W. A. C. Bennett would strongly resist any regional restraints is unquestionable. He said Friday the recent suggestion by Trudeau of measures to restrict price increase in the richer areas of Canada is "more than stupid."

"It would be crazy."

The federal government, he said, "is flouting the laws of economism."

Bennett said his submission to the conference will include a call for the abolition of the federal 12 per cent sales tax "to ease prices" and a 25 per cent reduction in tariffs, to ensure "real competition."

Prices and Incomes Commission Chairman Dr. John Young goes into the conference well-supported, after last week's meeting with representatives of business and industry which produced firm commitments for co-operation in the inflation fight.

He is expected to propose an effective program of voluntary price controls, based on this commitment from business.

ONE OBJECTION

When the conference turns its attention to the war on pollution a more unanimous agreement is expected. Discussion will centre on the proposed Canada Water Act, and to date there has been only one hint of objection.

Officials were taken aback Friday by a report from Quebec that the provincial government considers the act unacceptable. Until this report came in, there was no reason to expect any rejection of the act, designed to launch a federal-provincial attack on pollution and open the door for a joint program of water resource development.

The Quebec resistance is apparently hinged on a feeling the act would have the effect of nationalizing water.

TANKER SPILL HITS ISLANDS

TAMPA, Fla. (AP) — Oil from an 18-square-mile slick that a grounded tanker dumped in Old Tampa Bay spread today onto islands that are the homes of sea birds and shellfish.

Tides and winds held the mass of sludge away from Florida's tourist beaches and waterfront homes, however, while a skimmer barge worked to sweep the oil up and crews with floating plastic booms worked to contain it.

Altering of Hospital Report Blasted

Continued from Page 1

that Belleville be routed north to link with Collinson and so around the northern boundary of the hospital.

Both opinion and proposal were subsequently deleted from the feasibility study handed to the regional district.

Brodies' claim that he never mentioned his firm's original stand against the Belleville extension because he knew St. Joseph's officials were "nervous" drew the ire of chairman Cumming.

"Are you saying that the hospital board and their nervousness are as important to you as your integrity?" asked Cimming.

"My integrity is intact," snapped Brodie.

"When you sat down to discuss these things with us you were presenting your report to the people who had paid for it, or at least are responsible for paying your bill," Cumming retorted.

INFORMATION

"Don't you think we had the right to all the information available?"

Brodie said as far as his firm was concerned, the client was St. Joseph's hospital.

"My feeling was that we were paid by St. Joseph's Hospital board and they were our clients. I had no intention of compromising that," Brodie said.

(While St. Joseph's paid the bill the funds come from the provincial government and regional district. Both had to approve the study before it commenced, both will rule on the final decision.)

The answer didn't impress regional board director Howard Elder of Sooke, nor did it satisfy the regional group's hospital consultant Andrew Pitkethley.

"I'm a little upset by what you professionals are doing," Pitkethley said. "If this sort of thing goes on, architects are not longer going to be hired by individual hospital boards. The regional district will have to do the hiring.

"We should be sure then that we shall get unexpurgated reports."

OTHER PARTS

"I think it's time somebody voiced the unspoken thought on the minds of each of us here," Elder said.

"The thought is that if these architects were willing to vary a technical report to suit what they might have thought were political reasons, we wonder what other parts of the report were varied.

"And we wonder if the report is valid at all."

John Wallace, a second representative of the consultant firm, retorted that the report was not changed for political reasons.

"Then you varied it for some other reason," Elder replied sharply. "And the question is still raised — why?"

PHILOSOPHY

Both architects, Wood, and Dr. Peter Banks, a member of St. Joseph's board, insisted throughout the long afternoon that the chairman of the regional hospital district during 1969, (Mayor Hugh Stephen) had been constantly informed of the original stand against the Belleville Street extension and the subsequent deletion of two pages changing the consultants' philosophy.

Cumming asked Wood who authorized the deletions.

"They were taken out by us with the knowledge of the chairman of your board," Wood answered.

"Did I hear you say Mayor Stephen agreed to delete the two pages before the report came to us? Did he agree?" Cumming asked.

"That's right, no wait a minute. He agreed we should live with the Belleville Street extension," Wood answered.

"Then the report we got to study and on which we based our arguments to the minister (Ralph Loffmark) was not the original?" asked Cumming.

It was agreed that it was not.

"I 'd like to know on what basis you were consulting with Mayor Stephen?" asked Elder. "Is it my understanding that somewhere along the line you two gentlemen agreed that these two pages should come out?"

"What we did was ask the architects to revise their first draft and give us something we could live with," Wood replied.

"Well I feel a little put out that you in your great wiseness decided that the committee couldn't digest the full facts," Elder retorted.

Later in the meeting consultant Brodie was questioned on the deletions.

CLARIFICATION

His statement was made after regional board executive secretary William Long asked for clarification of the dates of publication of the two reports. (Hospital officials have maintained consistently that the first report was merely a draft and subject to revision and that the edited report was in effect the final report.)

"I am interested because I note that the date on the so-called draft or first report is June 13, 1969," Long said. "That is also the date on the revised report. The same date is on both reports."

Brodie said he wanted to make it perfectly clear that there was only one report.

ONE REPORT

"When we were about halfway through our study we felt perhaps that the road could go round the hospital site (rather than through). We started negotiations with the city to see how they felt about getting the roads round the site.

"After all the stuff was printed (for the first report) the city said 'no way.' They told us that politically and practically it couldn't be done.

"How could we then stand up and say this (that the streets should be re-routed) knowing that we would be shot in holes?

"We withdrew our first opinion when it became obvious it didn't hold water."

AUTHORSHIP

Wallace, who claimed actual authorship of the original report, said it was unfortunate that his wording "was not as accurate as intended."

He was referring to the paragraph, later deleted, which says of the proposal to extend Belleville Street: "(it is) a proposal with which we are in complete disagreement, and one which we believe to be largely unwarranted from a planning point of view."

Wallace said he should have inserted the words "from an aesthetic point of view" after the word "disagreement."

He added that he would still like to see Belleville re-routed but now realized that his first proposed diversion created great difficulties.

NO SOLUTION

"We now hold the opinion that the diversion would be difficult," he said. "We have no solution to the matter of cost or to the traffic problem."

Wallace said the decision to remove the "complete disagreement" clause and the two pages outlining their alternate proposal "was ours."

He added that "we appreciate that our position is contrary to the minister (of health) at the moment."

Loffmark is strongly opposed to the Belleville extension.

With both Wallace and Brodie insisting that the major revisions to the June 13 report after discussions with city traffic experts, city manager Dennnis Young was asked if he had a record of meetings with the architects.

TELEPHONE CALLS

"Berwick and Pratt made their first contact with us by telephone on June 10," Young answered in reply to Cumming. "There were numerous telephone calls from us to them following that contact in an attempt to set up a meeting.

"Our first actual meeting with them was on June 29—I'm sorry, our first meeting with them was on July 29."

Secretary Long interjected with the question to Wallace "but you were typing the report on June 13 !"

Wallace replied: "We were probably typing long before. then, we were so sure of our proposal (to divert the street)."

"You were typing your report before you discussed the matter with the city then?" asked Long, The reply was inaudible.

"One thing is apparent from all this," said Mayor Curtis. "A yawning credibility gap has appeared.

MOOT POINT

"It's a moot point whether you are working for St. Joseph's or whether you are working for us, the regional district.

"I think we are the client. And we don't want you to tell us what you think we want to hear.

"We want you to tell us what we must hear."

"Read the report," said Wallace.

"I have read it," snapped Curtis.

He then suggested the meeting adjourn. "I think that's about all we can do right now," he said. "Just walk away from it for a couple of days and then see what our next move is."

Two days is about all officials can wait before making a decision. They're scheduled to meet with Loffmark next week to continue the discussion on whether Belleville should be extended or re-routed.

. . . SCOTT

Continued from Page 1

Victoria that has been for him an exploration. It could be, for all of us who have been here a while a revelation.

He says it's a news story — something is happening here.

His job, the reporter's job, is to try to tell "what it means at this moment in history."

And Victoria, Jack, does Victoria mean anything at this moment in history?

"It's just now awakening to the need to figure out the answer itself," he says. This place is beginning to worry.

From what he calls "human standpoint," he says this is "the best place in Canada. But from another, "there's not much dynamic involvement."

"There are so many illusions and myths — the schizophrenia thing — everybody has notions about what this place is and what they want it to be.

"But these are all shredding away.

"Everybody wants to see something that makes it a legitimate place to live."

Everybody wants to know "what the hell is going on."

Jack Scott went out and asked. He asked a lot of people. He put together a picture — it begins in the Times Monday — of his new town.

It might just be one of the most startling and amusing things you have ever read.

. . . HYDRO

Continued from Page 1

Macdonald asked why the premier could talk on the subject and yet the opposition was not able to reply. "I can't accept the whittling away of the rights of the House," he said.

When the speaker insisted Macdonald take his seat, the MLA took it under protest.

McGeer suggested that the government should call the debate on his resolution.

However, Murray called the next speaker, Welfare Minister Gaglardi and the opposition, except for Macdonald and Liberal Allan Williams left.

During his speech Macdonald suggested three directions toward a "planned, equitable society."

He said these were:

- Federal-provincial powers to check excessive prices, fees, rents and profits;
- A stronger trade union movement to be given a place at the table where real decisions are made;
- And there should be national and provincial conferences between employer associations and the national and provincial labor bodies, and governments, to lay out a year or two ahead guidelines for production goals, prices and labor income.

Macdonald also called for a labor bill or rights to prevent "rare" abuses of members of unions, greater protection for tenants, and greater percentage of union organization in the work force.

MISSING



PETER STEWART

Age 22: Ht. 6'1": Wt. 145. Dark Brown Curly Hair, Sideburns; Brown eyes. When last seen wearing royal blue nylon ski jacket, blue jeans.

Anyone knowing whereabouts please advise parents at Ottawa (collect)

Phone 112-613-722-9544

Advertisement

Deaf Man Perfects Tiny Hearing Aid

OFFERS FREE MODEL (not an actual hearing aid)

MINNEAPOLIS, Minn.—A remarkable tiny hearing aid has been perfected by a man who has been hard of hearing for nearly ten years.

This small device has no dangling cords or separate transmitting units and represents a new, unusual design idea in a product to help hard of hearing.

It was developed especially for those persons who can hear but can't understand. This new hearing instrument provides "ear-level" hearing with the wearer picking up speech, sounds, television and radio at his ear. Due to the use of transistors, the user cost is extremely low.

A true life actual size replica of the smallest all-in-the-ear hearing aid ever made will be given absolutely free to anyone sending in this advertisement while supply lasts. So we suggest you write for yours now. No obligation whatsoever. Write to Anderson Hearing Electronics, 1320 Blanshard St., Victoria.

STOP SMOKING thru Group Therapy

MEN AND WOMEN, attend five weekly two hour group therapy treatments and stop smoking.

The sure way to stop smoking is by strengthening your intelligence and will-power through the 9-step Clarkson Method.

This method will teach you about the smoking urge and remove it permanently.

TIME: 8 p.m. THURS. Feb. 26 — **PLACE: Board Room, Spencer House, 1951 Cook St.**

Therapist: REG. CLARKSON

A master's graduate in social work with many years experience in treatment and teaching for addictive illnesses.

THERAPY FEE $25 (attend the 1st session without obligation)

Recommended For Heavy Smokers by Dr. J. L. W. Whitbread, Sr. Medical Health Officer, Greater Victoria Metropolitan Board of Health.

CLARKSON SMOKING INSTITUTE

170 Beach Drive Phone 385-0182 Victoria, B.C.

TEETHING PAIN?



Millions of mothers rely on Baby Ora-Jel. Easy to use. Brings fast, effective prolonged relief.

baby ora-jel — Good Housekeeping Guarantee

COME IN TODAY

IT'S OLD FASHIONED TO STRUGGLE WITH YOUR

INCOME TAX

Leave those tax worries to us. Our service is prompt, accurate and complete ...and we usually save you more than the nominal charge!



COMPLETE RETURNS $5 up

AS FEATURED IN LIFE

GUARANTEE

We guarantee accurate preparation of every tax return. If we make any errors that cost you any penalty or interest, we will pay the penalty or interest.

H&R BLOCK LTD.

Canada's largest Tax Service with over 4000 offices in North America

3216 DOUGLAS ST.

VICTORIA 382-3321

Other Offices at

NANAIMO | PORT ALBERNI

Weekdays: 9 a.m - 9 p.m.; Sat. 9 am. - 5 p.m.

NO APPOINTMENT NECESSARY

Specializing in Diamonds, Watches & Fine Jewelry since 1886

ONE-OF-A-KIND

ESTATE DIAMOND SPECIALS



We have added many fascinating and valuable treasures to our Estate Department. Diamond Rings, Brooches, Watches, Earrings, etc.—all one-of-a-kind pieces you won't see someone else wearing — and all very specially priced!

Guaranteed Savings of up to 50%

No.	Description	Reg.	Sale
F-86	Exqquisite ring — Lady's dinner or cocktail ring, crafted in 18K white gold and afire with OVER one half carat of modern cut brilliant diamonds.	475.00	298.00
VH-1	Lady's ring — Dainty low setting contains an aquamarine of exciting shade and color further enhanced by a full modern cut diamond on either side.	150.00	115.00
ZH-35	Fit for a Princess — lady's ring crafted superbly containing a magnificent ruby of just under one carat and surrounded by 10 full modern cut diamonds.	620.00	418.00
VK-3	Locket — an enchanting specimen of the British craftsmanship is this 9K gold oval locket that is enhanced by a large ¼ carat diamond AND 6 rose cut diamonds. A rare exciting piece.	185.00	98.00
ZD-115	Lady's ring — crafted in yellow and white gold, containing 3 modern full cut diamonds. A wonderful opportunity to save on this popular design.	295.00	208.00
J-58	Gentleman's ring — extremely tasteful rugged design, containing one significant modern cut diamond of exceptional fire and brilliancy.	360.00	248.00
G-182	Irreplaceable — this unique "old world" dinner ring is too beautiful to describe. The diamonds are of superb quality and to see it is to fall in love with it. EXCITING VALUE! Do NOT MISS THIS OPPORTUNITY.	2,100.00	998.00

NOTE: Every purchase is covered by Grassie's certified insurance appraisal certificate.

Budget Terms Available — W.R. Grassie LTD. — Charge Accounts Invited

A Name You Can Trust

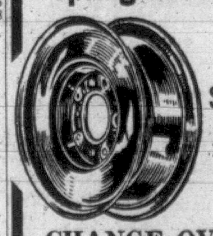
1209 Douglas 385-4431

Vancouver Store — 566 Seymour Tel 685-2271

Open Five Days a Week—Friday until 9.00—Closed Wed.

WESTERN OK TIRE STORES

Spring Wheels



$5.95 Popular 14" makes

CHANGE OVER NOW!

WESTERN OK TIRE STORE

2968 Douglas

John Ciceri, Opr.

OK — BURNSIDE — DOUGLAS ST. — GORGE RD. — HILLSIDE AVE.

WEATHER SYNOPSIS

There will be a few breaks in the cloud cover over southwestern B.C. Sunday morning but extensive cloud in the Interior valleys will persist through Sunday. Rain on the northern B.C. coast this afternoon will spread to the south Sunday evening as the next weather disturbance approaches the coast.

DOMINION PUBLIC WEATHER OFFICE
9 A.M. FORECASTS
Valid until midnight Sunday

Victoria — Cloudy Sunday with sunny periods. Rain beginning in evening. Wind light, becoming easterly 15 overnight. Low tonight and high Sunday, 42 and 50.

Vancouver — Cloudy Sunday with sunny periods in morning. Rain beginning in evening. Winds light. Low tonight and high Sunday, 38 and 48.

East Coast — Cloudy Sunday with sunny periods in morning. Light winds, becoming easterly 15. Low tonight and high Sunday at Nanaimo, 40 and 50.

West Coast — Cloudy Sunday. Rain beginning northern section tonight, spreading to south on Sunday. Winds light, occasionally southeast 20. Low tonight and high Sunday at Tofino, 45 and 50: Port Alberni and Port Hardy, 40 and 48.

TEMPERATURES
YESTERDAY

	Max.	Min.	Prcp.
Victoria	47	44	.16
Normal	45	36	--
ONE YEAR AGO			
Victoria	42	37	Nil
ACROSS THE CONTINENT			
St. John's	42	27	.29
Halifax	28	7	.10
St. John	21	— 4	--
Montreal	4	—10	--
Toronto	11	— 4	--
Thunder Bay	2	—18	--
Winnipeg	—4	—16	--

Regina	—7	—15	.02
Saskatoon	—2	— 9	.03
Medicine Hat	19	13	--
Lethbridge	23	18	--
Calgary	23	16	.02
Edmonton	18	7	.11
Penticton	37	35	.10
Vancouver	47	44	.37
New Westminster	46	43	.70
Prince Rupert	44	37	.14
Prince George	25	22	--
Kamloops	37	29	--
Nanaimo	52	41	.03
Whitehorse	21	1	--
Fort St. John	18	2	.11
Seattle	52	42	--
Portland	58	35	--
San Francisco	59	50	.71
Los Angeles	63	53	--
Chicago	19	10	--
New York	33	16	--

World temperatures: Rome 57, 41; Paris 41, 30; London 39, 28; Berlin 30, 25; Amsterdam 32, 23; Brussels 28, 17; Madrid 47, 39; Moscow 14, 0; Stockholm 23, 10; Tokyo 59, 39.

U.S. temperatures: Anchorage 35, 28; Detroit 17, —6; Las Vegas 68, 46; Phoenix 73, 51; Washington 42, 25; Honolulu 82, 70; Miami 69, 67; Palm Springs 77, 59.

CITY'S WEATHER RECORD

Sunshine, Feb.	46.5 hrs.
Last Feb.	30.0 hrs.
Normal (30 years)	37.6 hrs.
Sunshine, 1970	105.4 hrs.
Last year	90.0 hrs.
Normal (30 years)	107.6 hrs.
Precip., Feb.	.60 ins.
Last Feb.	.32 ins.
Normal (30 years)	1.47 ins.
Precip., 1970	3.78 ins.
Last year	4.21 ins.
Normal (30 years)	5.86 ins.

Sunrise, Sunset Sunday
Sunrise 7:22 Sunset 17:35

Sunrise, Sunset Monday
Sunrise 7:20 Sunset 17:37

TIDES AT VICTORIA HARBOUR

	Time	Ht.	Time	Ht.	Time	Ht.	Time	Ht.
	H.M.	Ft.	H.M.	Ft.	H.M.	Ft.	H.M.	Ft.
14	07.15	8.8	16.45	2.4				
15	07.25	8.7	17.45	2.2				
16	04.35	8.5	05.10	8.5	07.50	8.7	18.35	2.1
17	04.40	8.5	06.30	8.4	09.05	8.5	19.10	2.0
18	05.10	8.3	07.15	8.1	10.05	8.4	19.55	2.0
19	05.40	8.1	07.50	7.8	12.00	8.3	20.25	2.1
20	05.45	7.9	08.30	7.4	13.10	8.2	21.00	2.3

TIDES AT FULFORD HARBOUR

	Time	Ht.	Time	Ht.	Time	Ht.	Time	Ht.
	H.M.	Ft.	H.M.	Ft.	H.M.	Ft.	H.M.	Ft.
14	02.40	9.8	05.15	9.6	09.25	10.2	18.15	2.9
15	03.30	10.4	08.10	9.8	10.00	9.8	19.05	2.8
16	04.10	10.8	10.10	9.6	11.10	9.6	20.00	2.7
17	04.40	10.9	10.20	9.3	12.20	9.4	20.45	2.6
18	05.25	10.9	10.30	9.1	13.30	9.4	21.25	2.6
19	05.40	10.9	11.00	8.8	14.30	9.5	22.00	2.6
20	06.00	10.7	11.20	8.4	15.25	9.5	22.35	2.8

The Weather and You

By CARL RIBLET JR.

A baby is almost entirely helpless and he gives many problems to his doting mother. He has less ability than his older brother in being able to regulate the tempeerature in his body. At first, his temperature isn't very constant under even constant conditions. Then he grows a little and when he sleeps or wiggles or screams or squeals at more or less regular intervals his body temperature becomes more regular.

When the baby grows up and walks around, then his body doesn't regulate its temperature so well when the outside temperature is either very high or very low. A child who screams at play can scream up a higher temperature.

Those who are aging have temperatures that are usually lower. The ability of the elderly to adapt to temperature changes drops a bit as year after year passes by. The aged suffer more when the temperatures are extreme.

(Copyright 1970, Los Angeles Times)

Now Score One For Haddock In Health Tiff

By JIM HUME

If and when Health Minister Ralph Loffmark signs a piece of paper introducing a new (and acceptable to Victoria) public health cost formula, Mayor Courtney Haddock can chalk up his first victory.

The win column hasn't been too crowded with points since Haddock took office in January. And while he can't claim all the plaudits for the about-face of the provincial government, he can certainly take the lion's share.



Hume

It was Haddock who raised eyebrows at city hall and throughout the Greater Victoria area when he suggested that before Victoria pull the pin on the metro health board, all parties concerned have a conference with the five local MLAs.

Even the discussion itself didn't really impress observers because apart from Dr. Scott Wallace of Oak Bay the members of the legislature didn't appear too well acquainted with the problem.

(Waldo Skillings simple solution to the whole thing was "amalgamate" just like that and apparently overnight.)

But if the MLAs were a little cloudy when they walked in to the conference room, they knew when they left that the three core municipalities were a little up-tight about the inequitable way costs were shared. ($2.50 per capita for Oak Bay, Esquimalt and Victoria while Saanich and other areas coughed up only 30 cents a head).

And they knew beyond doubt that Victoria was serious about quitting the organization and going it alone if need be.

With Loffmark now promising a new formula on a province-wide basis within the next few days, Haddock is quite rightly suggesting that the city consider lifting its Feb. 23 deadline for pulling out.

And Ald. Tom Christie is quite rightly suggesting that he agrees with cancelling the deadline once Loffmark has signed.

A wise precaution.

A couple of years ago Cool-Aid was a dirty word.

A year ago it was accepted, but only with a high degree of suspicion. After all what possible good could kids with beards and beads do with a chunk of money handed to them by municipal governments.

Nervously the combined municipal governments of Greater Victoria chipped a few dollars into the pot. The provincial government matched those dollars either in cash or with vouchers for grub.

And a year went by.

The old grants ran out (they ran out to the extent that for the past few weeks staffers have been hauling in less than $50 a month) and Cool-Aid came up to bat again.

Twelve months ago it took the missionary zeal of Charles Barber to convert the washed and un-bearded municipal purse holders before they backed the concept financially.

This time around it took only a quiet statement of Cool-Aid's year-long record, the kids handled and helped, cash spent, beds and meals provided to spring loose the funds for another year.

The problems of Cool-Aid — and the community — are not yet over. Youngsters will continue to flee their all-too-comfortable homes and their all-too-well-ordered family lives. And Cool-Aid will continue to provide the slim bridge between astounded adults ("why would MY kid run-away when I've given him everything he ever wanted") and rebellious ("you've lost touch with reality, dad, we just can't communicate any more") youth.

In fact as Barber has already announced, Cool-Aid is already looking for a second house to provide back-up sleeping space when the Balmoral headquarters are jammed — as they undoubtedly will be this summer.

He's a persistent young man. He'll make his target.

Not just because he's persistent, but because Victoria has always backed its winners.



BARBER
. . . alters views

Unemployed Not Wanted 'In My Box'

TORONTO (CP) — The Globe and Mail says Francois Mercier, chairman of the board of trustees of the National Arts Centre, caused embarrassment at an Ottawa news conference Friday night by remarking that he wouldn't want to have unemployed people in his theatre box.

The remark brought grimace to the face of Scretary of State Gerard Pelletier, who appointed Mercier two months ago, and surprised and embarrassed other guests, the newspaper says.

Asked what plans he has to make it easier for low-income people and the unemployed to see performances at the $46,000,000 centre, Mercier is quoted as replying he has no desire "to have unemployed people in my box."

Mercier earlier had said the trustees have no plans to offer free access or subsidized prices to those who are unemployed or on welfare, although the centre has tried to make it possible for some disadvantaged groups, such as shut-ins, to attend performances.

Sterilization Right Sought for Women

A plea for the placing of male and female sterilization on an equal level of accessibility and respectability was heard in the legislature Friday.

Minister Without Portfolio Patricia Jordan said women should be able to undergo tubal ligation for "permanent family planning" in approved hospitals.

The surgery should be made available to all women who "in good conscience request such operations in writing."

The request should be presented by a qualified surgeon to a "properly constituted medical committee whose approval is put in writing."

Mrs. Jordan said she was aware of the religious beliefs of those who would oppose her ideas but added that a good deal of the public debate over abortion would be rendered uncessary if sterilization for women were more readily accessible.

FEDERAL LAW

She said there is nothing in provincial or federal law making male or female sterilization illegal. But she said the Canadian Medical Protective Association doesn't give doctors the same financial coverage for sterilization operations as it does for appendix operations and other surgery.

The real point in the debate on abortion is "why should these women find themselves in this situation to begin with?" Mrs. Jordan said.

She said the "attitude of a few" is forcing women into an "intolerable situation" and indicates professional and administrative bodies haven't kept pace with public attitudes.

"A mature woman who for one reason or another, be it economic, or size of family or through personal choice between she and her husband, cannot have a tubal ligation except for conservative health reasons or under extreme mental conditions," she said.

"A mature single woman hasn't a hope in Hades," she added.

"The pill and other preventive measures have given society a false sense of security and allowed the professions to evade the issue."

She said she is aware that tubal ligation is considered major surgery whereas the vasectomy operation for men is not. But she said there is no proof that the risk involved in taking the pill or in abortion is any less than that for sterilization.

On another subject, Mrs. Jordan attacked the decision of the Canadian Radio-Television Commission "to ban all forms of transmitting a free choice of American television shows to the majority of geographical areas of Canada and British Columbia."

CABLEVISION

The CRTC decision limited future cablevision tranmission of U.S. stations into new areas.

Mrs. Jordan criticized CBC television as "a steady diet of negativism and hours of self-styled pundits who smoke their way through program after program of inarticulate self analysis."

She said Interior people are "reeling" from the thought of a continued diet of CBC programs and suggested the CRTC decision was an insult to people in that region who have as much right to decide whether American television will "corrupt" them as do people in Victoria and Vancouver.

Mrs. Jordan also warned against the danger of "tourist pollution" through failure to protect the unique charm of B.C.

She said it isn't enough to depend on climate to attract tourists, a well balanced, distinctive appeal must be maintained, she said.

In Victoria, she said, there are numerous examples of unique charm but she criticized an unnamed shopping centre, at the entrance to the city, which she described as a "glass and blacktop shopping centre with as much charm as my left toe."

Teeth Rate Special Rite

KUALA LUMPUR (Reuters) — A special ceremony was held on the northwestern Malaysian island of Langkawi Friday for Prime Minister Tunku Rahman to bury two of his teeth.

The teeth were extracted Thursday in the West Malaysian town of Lumut where a Malaysian navy frigate carrying Rahman to Langkawi made a special stop because he had developed a toothache.

After the 67-year-old Rahman buried his teeth, two coconut palms were planted on top of them.

He ex$lained that the ceremony was arranged because on each of two previous visits to Langkawi he had suffered a toothache and hoped this would help prevent it happening again.

HOLIDAY HOME EXCHANGE
For Rent—Free Vacation.
For Information
Write Box 444,
West Vancouver, B.C.

I.O.O.F.
Independent Order of Odd Fellows
1864 Victoria Lodge No. 1 1970
Meets Every Monday, 8 p.m. — 1323 Douglas Street
Visiting Members Cordially Invited

NEED MONEY?
Do you need money for consolidation or any other worthwhile purpose?
Loans Available ☐ $1,500
Anywhere on ☐ $3,000
the Island ☐ $6,000
☐ $10,000
WHETHER YOUR HOUSE IS PAID FOR OR NOT!
Just check the amount of extra cash you can put to good use right now. You may borrow up to $20,000—whether your home is paid for or not Avis Acceptance Corp. Ltd. will arrange payments to fit your needs. You will be surprised how small they are.
Call Avis Acceptance Corp. Ltd. or fill in coupon below and mail today.
Name .....
Address .....
City ..... Phone .....
CALL 386-9715
EVENINGS 385-4165
1394 HILLSIDE
AVIS ACCEPTANCE CORP. LTD.

FAMOUS ARTISTS LTD. Presents
VICTORIA MEMORIAL ARENA — SATURDAY, FEB. 21 At 8:30 p.m.

vienna choir boys
A Concert of Sacred Music,
Folk Songs and Costume Operettas
$3.50 - $2.50 - $1.50
Tickets Now On Sale At the Victoria Memorial Arena
and McPherson Playhouse — Daily, 9 a.m. to 5 p.m.

It's a Long Way to Fix a Boat

TORONTO (CP) — Bernie Lesage, Class A diesel mechanic, is going on an out-of-town assignment soon.

It's several thousand miles out of town, in fact—about 1,000 miles up the Amazon River.

Mr. Lesage, 27, was picked from 81 local diesel mechanics who responded to a newspaper report that a houseboat on the Amazon was having engine trouble.

The boat is owned by nine Canadian mission priests at Itacoatiara, Brazil, who use it to reach remote native villages.

The priests got a bonus when they selected Mr. Lesage—he works for the company which manufactured the engine he'll have to repair and the company is throwing in supply parts free.

"It's the chance of a lifetime," Mr. Lesage says. "And it's a great opportunity to help people who really need it."

His wife, he says, "thinks it's wonderful that I'm going, but admits it's not a place she would probably select for a vacation."

The priests' plight was made public after they appealed for help to the Scarborough Foreign Mission Society, where Rev. George Marskell got involved.

Sands
Your Community
Funeral Chapels
Sensible Prices
Victoria
383-7511
Sidney
656-2932
Colwood
478-3821


Beltone HEARING AID USERS Testify

Dear Mr. Hahn:

I am writing to inform you that the "Beltone Hearing Glasses" that I recently purchased from you are entirely satisfactory.

It is indeed a pleasure to hear properly again. With this in view, I have no hesitation in recommending your Hearing Aid Glasses to anyone who may need them.

Your free service is another thing I appreciate. It makes one feel more satisfied to know that your clients can call at your office at any time and receive prompt attention.

It has been a pleasure doing business with you.

I am, dear sir,
yours truly,
(Signed) ARTHUR C. HORNE
206 Crease Avenue
Victoria, B.C.

YES—BELTONE started the new decade of the 70s with a beautiful new hearing aid. THE GRANDE—a hearing aid you always wanted and which provides the finest hearability ever achieved in Beltone's laboratories. Wouldn't you really like a hearing aid that doesn't look like a hearing aid? One that's light and comfortable and that people may not be any more aware of than they are of your glasses? **It's here now.** So why don't you come in, write or phone and we'll send you our new, colorful brochure that'll tell you everything you want to know about this truly unequalled, new BELTONE accomplishment. It's a revelation for hard-of-hearing folks.

BELTONE HEARING SERVICE
613 Yates Street, Victoria, B.C. PHONE 382-8234

What makes Olds Delta 88 Royale so Royale?



The fact that Delta 88 Royale is a personal top-of-the-line car that caters to you without compromise. That's what! Like the rich vinyl roof with privacy rear window, front-fender chrome louver grilles, distinctive pin-striping the full length of the lower body, and handsome chrome rocker panel moldings.

Inside, Delta 88 Royale is a virtual palace. Standard touches include: door courtesy and open-door warning lamps; glove compartment lamp; cigar lighters even in rear arm-rests; self-regulating electric clock; and lush carpeting in every elegant nook and corner—comfort and convenience all distinctively Delta 88 Royale, fit and tailored as only Oldsmobile knows how.

Even more Royale standard features: 310 hp Rocket 455 V8, with Oldsmobile's exclusive Positive Valve Rotators, for smoother engine operation and longer engine life; vari-ratio power steering; power front disc brakes . . . all operating majestically on a long, road-cradling 124-inch wheelbase.

What makes Olds Delta 88 Royale so Royale? Oldsmobile does. For the buyer who wants a royal escape from the ordinary.

GM MARK OF EXCELLENCE

SEE YOUR LOCAL AUTHORIZED OLDSMOBILE DEALER
AUTHORIZED OLDSMOBILE DEALER IN VICTORIA:
CORNELL CHEVROLET OLDSMOBILE LTD.
3050 DOUGLAS AT FINLAYSON, VICTORIA, B.C. PHONE: 385-5777

Victoria Daily Times

Established 1884

Published every afternoon except Sunday by the Times Publishers, Limited, 2631 Douglas Street, Victoria, B.C. Second-class mail registration No. 0625. All undelivered copies and notices respecting changes of address are to be sent to the above address. The Canadian Press is exclusively entitled to reprint the local news published herein.

W. ARTHUR IRWIN, Publisher

BRIAN TOBIN, Editor — GORDON BELL, Managing Editor

SATURDAY, FEBRUARY 14, 1970

A Promising Proposal

MR. GAGLARDI'S NEW APproach to public welfare has much to commend it. In part it comprises a form of guaranteed income: government funds will make up the amount short of a livable income for a person who, by reason of mental or physical handicap, is unable to earn a full wage. Persons, able or otherwise, will be trained, if necessary, for employment, and full-time jobs will be sought for all those who can hold them. Others, who by reason of infirmity or domestic responsibilities are not able to take paid employment at all, will be wholly supported by government funds.

It becomes obvious at once, of course, that the whole program must stand or fall on the question of finding employment—and this no doubt will prove to be the chief problem for Mr. Gaglardi and his reorganized Department of Rehabilitation and Social Improvement.

"Welfare" has become a derogatory term for many persons, and its abandonment for a more descriptive terminology may do much to improve the relationship between recipients of assistance and those who dispense it. Undoubtedly there are many persons living wholly on assistance today who do not actively seek work. There are many others who would very willingly exchange their dependence for employment which would give them a living and a welcome boost to their self-respect.

There have been many cases in which a man could obtain work which would return him not quite enough money with which to support his family but too much to enable him to qualify for welfare payments. The result has been that he has had to choose idleness and complete dependence. Mr. Gaglardi's plan apparently would in many cases meet this situation—at considerable saving to the public purse—by permitting partial assistance in order to make up the shortage of inadequate earnings.

The plan also stresses training for those who need it. This concept is already embodied in federal manpower programs, but if Mr. Gaglardi can bring new applications of it, so much the better. Such organizations as the Goodwill workshops and the Elford Street centre for the retarded already do an excellent job of training and employing handicapped persons. Mr. Gaglardi's new plan might well include assistance in extending efforts along these lines. Mothers with small children will need day care centres if they are to be freed to train for jobs and hold them, and the existing excellent centres may not prove sufficient to cope with any large new demand for services. This, too, Mr. Gaglardi will have to take into consideration.

But if an appreciable dent is to be made in the large number of men and women, young and old, who are able to work but unable to find employment, a very intensive effort will have to be made to find or create jobs in industry and commerce. Where these jobs are Mr. Gaglardi has not disclosed, but the success of his promising plan will depend on this key factor. His task will not be easier in a time when a certain amount of economic retrenchment is under way as a means of combating inflation.

The Patients Are Still Waiting

THE LATEST FLARE-UP OF the controversy concerning the location of a new St. Joseph's hospital building and the complication of the Belleville Street extension through the proposed site was occasioned chiefly by a breakdown in communication between the hospital officials and the regional authorities.

The manner in which the architects' original preference for a roundabout Belleville extension was amended to concede that the direct route through St. Ann's Academy grounds, while less acceptable, was still feasible, has been publicly explained. Why these details were not known to the regional board members and city hall planners is still not clear. But the necessary enquiries and explanations should not be permitted to distract both regional and hospital authorities from their main task, which is to forge ahead with plans for the provision of more hospital beds at the earliest moment possible.

It is many, many months since the need became urgent, since the public indicated its wishes, since the regional hospital board began its labors. But so far no brick has been laid, no roof has been set, no patient has been tucked in.

The St. Joseph's expansion program is an essential part of the total hospital plan, but it is only a part. There are other important aspects of the job — involving both acute and other types of care — which should be got on with. Let's not forget them in the midst of the inviting challenge of controversy. Let's set a few completion dates and work to them.

Labor Leaders Should Listen

CANADIAN LABOR LEADERS have been largely unco-operative in attempts to tame the wage-price spiral that threatens the Canadian economy. In the wake of the national conference on price stability, at which labor was not represented, business agreed to endorse a plan for general price restraints. Labor leaders have referred to the conference in singularly cynical terms, calling restraint policies a "ploy," "bluff" and "joke."

The joke, as it turns out, may be on the labor leaders. Gallup polls claim that 58 per cent of the labor force—34 per cent were against it—think a wage-price freeze as a curb on inflation is a good idea. But Mr. Dennis McDermott, Canadian director of the United Auto Workers, summed up the attitude of other labor leaders by saying that if Canadian businessmen "want to hold prices for about 10 years and let the rest of us catch up, that's fine."

This is a cavalier remark from a responsible union official. Even more difficult to understand was the remark of Marcel Pepin, president of the Confederation of National Trade Unions, who claims that the Federal Prices and Incomes Commission is the direct cause of inflation. Business has indicated an initial willingness to go along with government plans for curbing inflation. If labor continues to press for higher wages, business can point to labor with some validity as a prime cause of inflation. The polls indicate that the rank and file of labor are willing to be reasonable if business holds the line. The membership appears to be leading the leaders.

Bear Market for Bare Market

REPORTS FROM NEW YORK state that the latest "nudie" musical virtually died before it was born—at least the previews aroused such monumental disinterest that "The Way It Is," an off-Broadway revue, never officially opened.

The novelty of nudism on the stage apparently suffers a high mortality rate from over-exposure. Add that to the potentially topless financial backers who risked losing their shirts on the production and its speedy demise is understandable.

A bear market for a bare market, it appears.



Winter Wheat. —Ruth Laming.

Letters

How Many Realize?

I have been intending, for some time, to write to you to tell you how much I appreciate the stand you are taking on pollution, and other matters . . . such as the gradual lack of independence of Canada in relation to the United States. I appreciate also Page 5, and its information re international affairs, especially regarding the South American countries and their economic conditions, which may be our fate, too, unless we make a strong stand. I wonder how many people realize the strength of this gigantic monopoly backed by reactionary governments we are up against, and how helpless thinking people feel. — "Worried."

Heart-rending

It is heart rending to contemplate the plight of some of our senior citizens who have recently received a raise of one cent an hour, or $1.58 a month.

Contrast this with the ruthless demands of the monopolistic construction labor unions, already receiving twice the amount of the increase in the cost of living, and twice the wages of the average Joe, and now demanding over 100 times the increase recently given to old age pensioners.

And this in the face of widespread unemployment in their ranks.

It doesn't make sense.—M. P. Paine, 2620 Quadra.

MR. SNIFKIN'S BLINDING LIGHT

By BRUCE HUTCHISON

The Golden Economy of the Built-in Obsolescence

ALL the current statistics pouring out of Ottawa are based on an amazing historical error, which I am now able to reveal for the first time. The superb economic system of Canada did not begin with Pierre Trudeau, in 1969, as is supposed. It began with Horace Snifkin on the night of Aug. 12, 1951.



Hutchison

At precisely 10 p.m., Pacific Daylight Time, Mr. Snifkin was strolling through Victoria's Beacon Hill Park when he noticed the fairy-like illumination of the British Columbia legislative buildings. He had often seen this myriad of electric light bulbs but now he suddenly remembered that they had been burning, every night, since their installation 37 years ago—the same bulbs, unchanged and indestructible.

Snifkin's Economics

At this dizzy moment Mr. Snifkin conceived what later were called the New Economics and unfairly attributed to more famous economists. He saw, in short, that if light bulbs burned forever, or even for a few years, and if other products were built to last, the existing economic system was doomed to decay and Canadians to poverty.

If, on the contrary, all manufactured goods deteriorated rapidly or were soon judged obsolete while they still worked satisfactorily, then the production of new ones would provide full employment for everybody. Thomas Edison, as Mr. Snifkin says, may have been a genius when he invented the everlasting bulb but he was no economist. He did not grasp the obvious fact that wealth must be perpetually destroyed to ensure perpetual affluence.

On receiving his grand inspiration, Mr. Snifkin incorporated the public relations firm of Snifkin, Wheadle and Smurk, whose contributions to our Just Society have been strangely overlooked by historians and statesmen, including Mr. Trudeau. Here I can only summarize in brief these momentous and little-known achievements.

For example, the washing machine, the vacuum cleaner, and many more household gadgets guaranteed to be out of date within five years at most, were the invention of Mr. Snifkin's partner, Lucius Wheadle.

To Gustav Smurk, the third partner, Mr. Snifkin gives full credit for the annual restyling of automobiles which built the largest industry in the world. If, says Mr. Smurk with his usual modesty, a modern car lasted as long as Henry Ford's original Model T, General Motors and the other giants would have been bankrupt long before now.

But it took a lot of quiet public education behind the scenes and in the board rooms of Detroit to persuade the consumer that he must have a new and better car every year or two if he were to preserve his own social status and the affluence of North America.

This task accomplished, Mr. Snifkin saved the entire textile industry from collapse by inventing the automatic, scheduled run in ladies' stockings. Still more inspired was his recent rescue of the industry from the mini-skirt menace which had drastically reduced the use of cloth and threatened to throw half the needle trades out of work. That disaster was forestalled by a discovery quite simple in appearance, like all great discoveries, but profound in its economic consequences. Mr. Snifkin devised the maxi-coat and the continental economy resumed its momentum overnight.

A diffident man, Mr. Snifkin makes light of his assistance in the linoleum industry. At his suggestion it changed its color frequently, discarded the earlier designs and compelled the householder to re-cover the whole kitchen floor instead of repairing a single blemish. Yet this sensible arrangement, and the constant change in plumbing fixtures, lamps and furniture, and even ladies' spectacles, are all part of the North American success story.

Mr. Snifkin asks no publicity, medals or honorary degrees. He is content with his reasonable commissions and satisfied to continue his anonymous work of benefiting mankind. Now that the secret can be told, it was he who lately organized the Canadian banks' chargex system of unlimited credit and by that brilliant device stimulated consumption of all sorts and prevented the blundering, austere government from killing the economy. In gratitude Mr. Trudeau offered Mr. Snifkin a senatorship but he declined it, feeling unworthy of such crushing responsibilities.

Sheer Patriotism

It was in the post office department, however, that Mr. Snifkin achieved his greatest triumph of sheer patriotism. When Eric Kierans came to him, in tears, under an overwhelming load of deficits, Mr. Snifkin created the new postage stamp of flimsy material made cheaply from last year's credit cards and useless white papers. As planned, it always tears in your fingers as you apply it, thus forcing the user to buy extra ones and swell the public revenues.

Later, Mr. Snifkin observed a second serious defect in the old stamps. Their clinging glue made them grossly uneconomic because they stuck every time. After long chemical experiments, he produced his masterpiece of cheap native Canadian ingredients—a stamp that seldom sticks with its non-adhesive mixture of hemlock resin, the sap of wild rhetoric and the gummy dregs of Hansard. So many stamps are now wasted that Mr. Kierans' financial problem is solved.

Think of that, and remember all your other vast debts to Snifkin, Wheadle and Smurk when you post your next letter or buy a new car.

Letter to the Editor

Those Tow-Aways

I have every sympathy with Rusty Rossiter whose car was towed away late at night, leaving her stranded.

I think some alternative and more civilized plan should be adopted when folks park illegally — and often unwittingly — as I did. One does not know the tow-away centre nor to whom one can apply.

A desperate situation could result when a driver lives miles out of town and may have to return promptly, perhaps to sick relatives or young children — "Concerned."

FROM UNITED NATIONS, N.Y.

By WILLIAM R. FRYE

High Price for a Democrat 'Bug Out' in Vietnam

THE politics of the Vietnam war took an important turn this past week, affecting — perhaps profoundly — the diplomatic and military context in which the war will henceforth be fought. What happened was that the official opposition to President Nixon — the Democratic Policy Council — chose to outflank him on the side of the doves. It voted to recommend unconditional withdrawal of all American military forces from Vietnam on a fixed timetable, preferably within 18 months.



Frye

This is not the same thing as a call for withdrawal on the Senate floor, or a hearing in the Foreign Relations Committee. It is a formal judgment by the voice of "his majesty's loyal opposition," the "shadow government" which would take power in the event of an overturn at the polls.

Foreigners — especially foreign Communists — will not discount this statement for its political content as heavily as Americans. They will take it seriously, and may act accordingly.

'Bug Out'

What the Democrats are saying, when followed to its logical conclusion, is startling. It is that they wish to wash their hands of the war, regardless of the consequences — regardless of whether they deliver Saigon to the Communists, and regardless of the damage to American interests elsewhere in the world. They wish to bug out.

A substantial minority of the drafting group reportedly favored saying so frankly. They proposed that the Policy Council advocate withdrawal "immediately," as soon as logistically possible. This proposal is said to have been beaten by only 18-14.

But irrevocable withdrawal on a fixed timetable, in about 18 months, is not very different. It gives first priority to American disengagement, and second to effective prosecution of the war. If the latter were not possible consistently with the former, it would have to give way.

The unstated, but clearly implied, premise behind this stance is that Vietnam is the wrong war, in the wrong place, on behalf of the wrong client, and that the immediate compelling necessity is to end American participation in it.

This assumption could be right, but before it is accepted, its meaning should be clear. It means virtually certain collapse in Saigon and a Communist or Communist-dominated government there.

It means that everything the United States has worked and bled for in Vietnam would be tossed out the window.

This could also be the eventual result of Vietnamization — the code name for a continuing war, fought largely by proxy, with the participation of volunteer American support forces, notably airmen. But the chances of a satisfactory outcome from Vietnamization would be vastly greater than from withdrawal by the calendar.

It would seem hardly logical, when faced with a lesser-of-evils choice, to embrace disaster on the theory that one might as well get it over with quickly. That might be a good way to compete with Nixon for the peace vote in 1972, but it is not a service to the national interest. To urge that the United States embrace disaster in Vietnam is to make that disaster more likely to occur.

If there is a chance that a new American government in 1974 — or a new legislature in 1972— will throw in the sponge, the Russians will exert no pressure on Hanoi to settle, the Reds in Paris will sit tighter than ever, and the allies will lose interest in supporting the fight.

The only constructive effect such political manoeuvring could have would be on President Thieu of South Vietnam. It could increase his receptivity to the kind of peace settlement that might be negotiated now: a cease-fire and a coalition government.

This is the kind of settlement that W. Averell Harriman, the former American negotiator in Paris, passionately advocates, and Harriman was chairman of the foreign policy committee which drafted the Democratic plank. He has long advocated stronger pressure on Thieu in this direction.

The difficulty with trying to twist Thieu's arm is that talking coalition with the Communists would mean almost certain political death for him — either immediately, as the result of a right-wing military coup, or eventually, when the composition of the coalition cabinet was agreed upon. The Reds would never include him.

Few men will willingly negotiate their own political demise. Thieu would prefer to accept an American withdrawal and fight on alone as long as he could.

A Weak Reed

The only hope of successfully negotiating a coalition-type compromise would come when, and if, Saigon were sufficiently strengthened, politically and militarily to go into a negotiation with confidence. This is the objective of Vietnamization, and although it may be a weak reed to lean on, it is all there really is.

Threatening to walk out of the war might maximize Saigon's self-help efforts, but it is indefensible on any other ground. It is the elevation of selfishness and narrow nationalism to the level of government policy, a fault for which the Democrats, in power, rightly criticized Gen. Charles de Gaulle.

(Copyright, William R. Frye, 1970)

Nature Rambles

By FREEMAN KING

If one stops to think, it is ridiculous to set aside a piece of natural land as a park then turn around and build roads, parking lots, etc., within the area.

Such self-defeating development applies to our large wilderness parks as well as to those close in. If we permit logging and mining operations to take place within the large area of land, they too will destroy the environment and the association of living things there. The wilderness park concept will perish.

Not only must we maintain the natural environment of our parks but we must be sure that there is no contamination of our streams, rivers and lakes within park areas.

We must take care that water sources outside of the parks are not contaminated in such a way that they could cause pollution within the park, for that would surely destroy the ecology.

It is often said that a stand of timber is "over mature" and should be logged. Then how do we account for the wonderful process of nature that has been going on for thousands of years, breaking down and rebuilding in orderly fashion if we leave it alone.

More and more people are going out to parks for recreation and enjoyment with the arrival of warmer days. There is an urge to find the open spaces.

Parks, whether they are municipal or provincial, are being used increasingly. The population grows and man has more leisure time. With it comes the desire to get away from the urban areas.

Can our parks as they are in their present state stand the wear and tear of the future? We find that in a large number of places the parks are being whittled away by so-called "progress," by putting in blacktop roads and parking lots and, in some instances, concessions.

In the process we are destroying the very thing we set aside for recreation and enjoyment.

Not only are we destroying the open spaces but we destroy the environment in which plants and animals live. In this destruction the native things will slowly disappear and the association of one with another will no longer exist.

If we cut down a forest it takes thousands of years to rebuild, and it can never be built in the same form as the original. Surely in this vast land of ours we can set aside and leave as is the wonderful heritage that was left us. If parks are for people, then let people make sure that parks are left in their natural state for the people who will come after us.

QUEBEC P.M. PICKS TRUDEAU AS FOE

Bertrand Heads for Middle as Campaign Begins

By ANTHONY WESTELL

OTTAWA — Quebec prime minister Jean-Jacques Bertrand is coming to the fderal-provincial summit conference on Monday to confront the man he frankly identifies as a principal opponent in his provincial election — Pierre Trudeau.

His election strategy, as he explained it in a recent interview, is to hold the middle ground between separatist Rene Levesque and Trudeau, whom he brands a centralizer.

●

Bertrand brushes off the new Quebec Liberal leader, Robert Bourassa, as merely the voice of his master, Trudeau. He dismisses the Creditistes as an over-rated and declining force in provincial affairs.

For his Union National party, he proclaims: "We are considered very strongly nationalist. I think we are and I think we must be."



BOURASSA

As he developed his views during the interview, it became clear that Bertrand will be defining this nationalism in terms of campaign issues at the summit conference on inflation, pollution and other issues.

While the federal government is mainly interested in obtaining provincial co-operation to battle inflation and pollution, Bertrand is demanding more money and less interference from Ottawa.

He has already said, in so many words, that the election campaign is under way, and most observers expect the vote in May or June. Now that he has pin-pointed Trudeau as a chosen opponent, the summit conference is almost bound to become an extension of the Quebec hustings.

This is not to forecast that Bertrand will deliberately provoke a crisis or a violent collision with the federal prime minister. That would not be his style.

He does not emulate the de Gaulle type grandeur of Jean Lesage or the Machiavellian methods of Daniel Johnson, his two predecessors as leaders of the Quiet Revolution.

●

It is easier to think of Bertrand as the mayor of some small city, a local booster, than as a prime minister and leader of the French-Canadian nation. This, indeed, is the main complaint made about him by his political colleagues and supporters; that he is a man of sincerity and goodwill who does not understand or live up to the majesty of his office.

But these friendly critics may underestimate Bertrand. If he is not a great man leading his people according to an inner vision of Quebec's future, he is at least a shrewd politician seeking to make



LEVESQUE

sense out of the confused provincial politics.

He knows that, in Quebec as elsewhere, the politician who wins the election is usually the one who can command most of the middle ground and relegate his opponents to the extremes.

Bertrand has no great problem in pinning the label of extremism to the Parti Quebecois. While Rene Levesque and most of his supporters are not wild men, their policy of separatism is an extreme answer to French Canada's problems.

Bertrand's real difficulty is in making the Quebec Liberals appear to be dangerously unreasonable, when Bourassa's appeal is that of a clean-cut, clear-thinking, no-nonsense young man eager to dispense with political theology and get to the roots of Quebec's problems.

The PM's solution to this political problem is to identify Bourassa with Trudeau and then to attack the federal leader as a rigid centralizer, unwilling to negotiate on Quebec's just claims and contemptuous of French Canada's traditional attitudes.

"I mentioned one day — I made the statement which Mr. Trudeau does not like very much — that if the federal government goes on producing what we call these centralizing policies, he will be building Levesque more and more in this province," says Bertrand.

●

"The idea of Mr. Trudeau is that for efficiency we need a strong federal government, a central government so strong that the provincial governments become some type of branch governments. This will never be accepted in this province. History has shown it has never been accepted. There is a continuity there you must accept.

"We are going to settle some of the problems this year, no doubt. It will be — and I think I'm right when I say that — somewhat like a referendum . . . in an election sometimes, it looks like a referendum when you have clear cut positions, or options, to offer the public.

"We will have Levesque and we will have, I say, Trudeau, because Bourassa is Trudeau. You will have both extremes.

"And in between, you will have the Union Nationale standing for a more decentralized form of federalism."

Bertrand attacks Trudeau's government as Big Father Government, treating the provinces as children unable to manage their own affairs.

●

His opportunity to make the case against Trudeau-Bourassa will occur at the summit meeting on Monday and Tuesday.

The secret report of the federal provincial tax structure committee to be presented to the conference shows provincial expenditures rising faster than federal spending, with Ottawa's revenues climbing faster than provincial revenues.

Bertrand says the number one national problem right now is to find the money for growing provincial needs. To begin with, he wants the $200 million Quebec taxpayers have sent to Ottawa as social security tax without receiving medicare.

Finance Minister Edgar Benson has already disputed the Quebec claim, but Bertrand says: "It all depends on your conception of federalism," an argument he plans to renew with Trudeau.

Quebec's next priority is economic development, and Bertrand complains that the federal government is not co-operating well with the province. He would like to take over manpower training programs to merge them with education and social security.

"There are too many authorities, too much government," says Bertrand. "We think it is all a provincial jurisdiction."

Under Ottawa's Water Act to fight pollution, federal-provincial agencies would be set up to combine the authority of both levels of government. But Bertrand says: "It is a question of money, not of creating new authorities."

He rubs his finger against his thumb in the international sign language meaning cash, and says of the federal legislation: "We thought there would be a fund established. But there is none. There is no money. Will it come? We will find out at the federal-provincial conference. We are ready to act, but it is a question of money."

Federal-provincial co-operation to fight inflation is a major item on next week's agenda, and Bertrand says he is ready to go along with Ottawa as far as he can. But: "Inflation is not a problem in Quebec."

It is already a year of austerity in the province, says Bertrand, and the coming budget will show drastic cuts. The Quebec government, in fact, has already complained that the federal squeeze is hurting rather than helping the province.

●

The speculation in Quebec City is that the government will be forced to raise taxes in the pre-election budget, and wants to put the blame on Ottawa as far as it can.

Bertrand is one of the people who pushed hard for the current review of the constitution, and he still argues that it is a useful exercise even if no visible progress has been made. But a new tone is creeping into his voice when he says: "I can understand the impatience of the young. I understand . . ."

As he said at the end of the interview, on the eve of the summit conference and of the Quebec election: "The year will be very interesting."



BERTRAND

Military Sales Pitch Can't Hide the Rot

By NICHOLAS VON HOFFMAN

The other night, in the second instalment of his new mission impossible television series, actor-statesman LBJ was heard and seen to cry out against those who deserted him when he went to war.

It would have been different, and so much better, he wailed, if the country had only rallied behind him, if we'd grown vegetables in victory gardens and boy scouts had gone door to door peddling savings bonds.

That was not to be, because either he or his highest subordinates had lied, misrepresented and contradicted themselves so often and so seriously that only the unthinkingly obedient could believe Vietnam to be a high patriotic endeavor.

Playing Dominoes

This would not be so important save that the war goes on and men must give their lives and Americans their money for "Vietnamization" where once they were asked to do so because radar blips suggested U.S. destroyers might have been attacked in the Tonkin Gulf, where later it was because the secretary of state was playing dominoes, and later yet it was treaty commitments and after that it was to repel aggression and then it was for free elections and so on.

It is one thing to be young and to give your life for your country and another to die for such an ugly and undefinable word as "Vietnamization." It has too many letters in it to be accommodated on the modest headstones of our soldiers' graves.

The incongruity of dying for such a twerpish semantic notion as Vietnamization underscores the difficulty of pursuing a foreign policy, even a wise one, that has no support at home.

From 1940 until LBJ fell on his face in the Big Muddy an American president could do anything abroad and count on a pliant, if not always enthusiastic, nation to back him up. That's over as this administration too will find out now that it has made it clear that it is willing to go on fighting for years and years.

One of the places where the disgust and languor causes the most trouble is the armed forces. The army shouldn't be blamed for the war, but they are.

They know it and they, poor things, are trying to adjust their sales pitch. The new radio advertisements for the National Guard imply if you join up you'll never see a rifle but will spend most of the time rescuing people from floods, feeding cattle marooned in snow storms, comforting orphans and fighting juvenile delinquency.

The Air Force ads invite you to sign up for a life of scientific research work, while the army seems to be saying, "we're not asking you to enlist to fight, but to matriculate, to learn, and get a pension at the same time."

The unpopularity of what the armed forces are being asked to do is so great that Washington chitchat has it that many upper level officers find it uncomfortable to wear their uniforms on the street and to social occasions where they risk meeting strangers with hostile opinions. Lower down, men doubt themselves and the rightness of what they're doing.

Not all the doubters are tilted toward the left. Triumph, a very conservative Roman Catholic monthly, has a long and sympathetic story in this month's issue about an air force officer resigning his post as a Minuteman II crew commander.

As a serious working Roman Catholic, Maj. Robert C. Margetts decided he could not conscientiously execute the government's emergency war order, the instructions under which the air force is supposed to kill the civilian population of Russia in the event of war.

Citing his church's teaching that such acts are "a crime against God and man himself," the major offered to fight in Vietnam.

'Not Reliable'

"I could have kept my moral reservations to myself and spent two more years on a missile crew and could have depended on a normal career progression and a nice retirement. But then I felt it was my duty, my honor, to reveal this to my superiors," he wrote, but the top brass seemed to think he was no longer reliable, and, instead of taking him up on his offer to go off to war, honorably discharged him.

At the other end of the continuum of doubt, scruples and disinterest in U.S. military doings are the 27 men at the Presidio military stockade who were court-martialed for mutiny.

Fred Gardner has written a first-rate study of this case "The Unlawful Concert."



LYNDON JOHNSON
. . . Mission Impossible

Gardner writes, "there were 53,357 desertion cases in the armed services in fiscal 1968 and 155,536 AWOLS — the equivalent of fifteen combat divisions and more than five times the number of men volunteering for Vietnam duty. In the army alone, someone was leaving every three minutes."

In addition to these men there are an estimated 10,000 others in Canada and elsewhere escaping the draft, and unknown, probably very large numbers, who, true to their middle class training, trot along into the army, but, true to their own lack of conviction, pull their time doing as little as possible.

Another indication is the tone of the complaints about conditions within the army.

None of the gripes are new. What is new is the general indisposition to overlook them, to discount them as the price Americans have to be willing to pay to win a war, to blind themselves to them because their eyes and attentions are fixed on a higher cause.

But Vietnamization isn't a cause, it's a chronic affliction, one that makes men look around to see what's wrong and fashion grudges, or try to figure out how to beat the system.

And not all regard the man who does beat the system as shameful, or call him a slacker or a coward or a malingerer. He may be looked on as a lucky one.

The Jan. 31 issue of the New Republic has an article called "The Man Who Beat the Army," which tells how a soldier squeaked out of being sent to the front almost at gunpoint.

It also points out he was older and had more than average savvy and $6,000 to spend on lawyers' fees. It quotes him as saying, "If I'd been a green kid, broke, just out of high school and basic training, I'd still be in jail."

Insane Asylum

Thousands are. Kidding them that the armed forces are humanitarian enterprises or are really schools where the students are disguised as soldiers isn't going to shake their lassitude.

Nor is the U.S. going to get much more from an army that gets its men by giving them a choice of enlisting or involuntary commitment to an insane asylum, as happened in one case that Gardner cities.

Neither pep talks nor presidential press conferences plugging Vietnamization will change any of this. America's fanny is dragging.

(The Washington Post)

Why Waste Time in School?

By ART STOTT

A friend who follows educational developments closely thinks Victoria may be on the brink of a break-through on the school finance problem.

"As I read the papers," he explained, "pupils of the future may be learning out in the community, away from the classroom. They'll return to their schools occasionally when they feel the need, as they might go to a library for particular information. 'S marvelous. We shouldn't have to build any more schools, and since libraries are talking about using those we already have as branches, we get double value from previous construction.



Stott

"All we'll need are marshalling yards and bus depots, where youngsters can be assembled for transport on field trips repeated daily from one end of term to the other. The drivers will be the chief disciplinary officers and people in the plants the pupils visit will provide the instruction. You know yourself how effective the field trips are. You've seen classes pass through your place in an hour or two and come out with a complete, first-hand knowledge of how to produce a newspaper. They'd never get that in school. Nothing like experience as a means of conveying knowledge and wisdom. What kid knows how hot a stove can be if he hasn't put his hand on its glowing top?"

★ ★ ★

My friend doesn't expect this transformation to occur without some opposition.

"You'll always have some fuddi-duddies opposed to change," he admits. "These are people who can't adjust and so they criticize.

"They see knowledge as the accumulation of past experience and thought transmitted from one generation to another. They think it's important to teach children certain basic skills — how to read, how to figure, how to write. They just can't reconcile themselves to the world of today. With computers, who needs arithmetic? With television, who needs reading and writing? You're going to say somebody has to know maths in order to work the computers, that somebody may have to know how to read and write to produce television. The latter's a pretty doubtful argument, but suppose such people are required, why you simply hire them—and they'll be available from lots of backward places still operating on fairly traditional educational lines.

★ ★ ★

"The whole new process," my friend said, "will make life much pleasanter and meaningful. We won't have any stodgy insistence on such things as grammar. Then folk-singers will be able to compose stanzas like 'Who is the one to say it was wrong what we done' and nobody'll wince. You know, where there is no sense and all that stuff.

"And think what it will do for the teachers. From September to December they can concentrate more fully on campaigning for a more professional income than they had the year before, and develop their union collective bargaining techniques. Then, with no lessons to prepare, they can devote all their time from January to June to insisting on better learning conditions, for which pay increases in the preceding term have already used up the available taxpayers' money.

My friend fell briefly into silent thought. "Maybe," he said "you'd better ignore that part about teachers. I guess there won't be any as we know them today. As the schools fall into progressive disuse, from the program of education outside the classroom, they'll become what some people call redundant.

"Anyhow, it's immaterial. Education in future must equip people for the greater leisure. That's the ticket. You have to find out what to do when you have nothing to do—or at least when you haven't any worries about production. The machine will look after that.

"Don't think the teachers haven't thought of it. They're advanced. At a cocktail party last Christmas one was telling me he believed the current psychology of education was to equip youngsters to do nothing.

"You'll have to admit," he continued, "that your own education is a long way out of date. Get back to maths; how long were you out of high school before you forgot how to prove the theorem of Phythagoras, and what good did it do you when you knew how? And Latin, what did it give you? Millions of Canadians go through life unconscious that there ever was such a subject—or, for that matter, that there were subjects called English and French, whose former granitic strength has been ground down to formless sand.

★ ★ ★

"Nope. We're in a new world and learning in the community is the thing. Get the kids out to find how and where a pulp mill discharges its effluent, what municipalities don't do about their sewage. And teach the kids to holler. If they holler loud enough somebody will come along to fix things up. That's the kind of thing you hire people to do.

"Yessir," said my friend, smiling as we parted. "I like this idea of moving out of schools. It's good for my taxes. And it would cure the drop-out problem, too. You can't drop out when nobody's in."

HOTELS AND MOTELS CALL FOR TRAINED MEN AND WOMEN

• Good Pay • Bright Future • Fascinating Positions

Important positions, unusual opportunities can await men and women in the glamorous hotel, motel and hospitality fields. A happy future can be yours in this business where previous experience has proved unnecessary and you are welcomed at any age.

Qualified to "Make Good"!

Lewis Training qualifies you at home in leisure time or through resident classes for well-paid opportunities in hotels, motels, city and country clubs. Thousands of Lewis graduates are now suceeding as Mnaagers, Hostesses. Assistant Managers, Stewards, Executive Housekeepers and 55 other types of important positions.

Important!

The Lewis Hotel-Motel School has successfully trained men and women for over 50 years for glamorous successful hospitality careers. Lewis is the world's original school for the hospitality field.

Free Book Gives Fiscinating Facts!

Our FREE book, "Your Golden Opportunity," explains how easily you can qualify for a well-paid position. It tells how you are registered WITHOUT EXTRA COST in the Lewis NATION-WIDE PLACEMENT ASSISTANCE.

FOR FREE BOOK, FILL IN THE COUPON BELOW

LEWIS HOTEL-MOTEL SCHOOLS
A Division of International Career Academy of Canada Ltd., Regional Admissions Centre, Box 82, Abbotsford, British Columbia.

Please send me, without obligation, your free Hospitality brochure!

Name ..... Age .....

Address ..... Phone .....

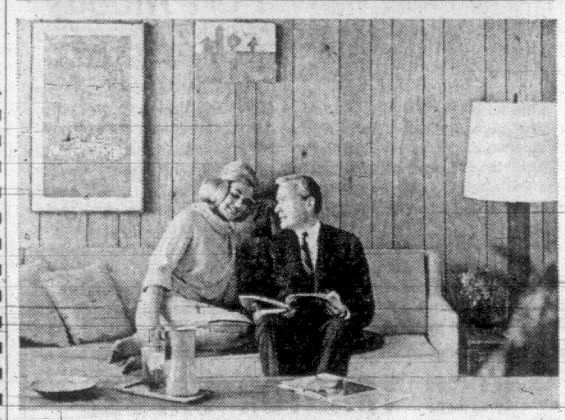
City/Province .....

I am interested in ☐ Home Study ☐ Resident Study

☐ If under 30, check here for our special booklet, "Where the Action Is!"

06VBC226

MUTTART
MANUFACTURED HOMES
NEW '70
FULL COLOUR
BROCHURE
IS HERE!



The "Scene-makers '70"

have really done their thing. Muttart has made the scene again with over 50 NEW HOME Models — Plans and Designs that'll turn you on strong. Two Bedroom Bungalow to Multi-Suite Apartments are all there to choose from.

Check This Scene . . .

* Over 50 New Home Models — plans and sizes.
* Only top quality proven Brand Name products are used.
* All Dimension Material and Plywoods are Douglas Fir.
* Unique "Honeycomb" Wall construction gives you a rigid, "True-Square" Wall System.
* All Door Locks and Passage Sets have a Manufacturer's lifetime guarantee.
* Hermetically sealed Picture Window unit, has a Ten Year Manufacturer's guarantee on the Seal.
* Fir Wall Studding, Floor Joists, Trusses and Rafters are always on 16" centres.
* Plumbing and Heating system is specifically designed for each home and is included in the ONE PACKAGE PRICE.
* $12,000.00, 3 Year Fire Insurance Policy is included.

SEND FOR YOUR FREE COPY TODAY!

Muttart MANUFACTURED HOMES are conveniently located at:

Mr. J. R. (Russ) Harper, 1526 Haultain Street, Victoria. Phone 384-7507
OR
F. G. Fowler & Associates Ltd., 13663 Fraser Highway, P.O. Box 40, North Surrey, B.C. Phone 581-5265

Muttart Manufactured Homes

Gentlemen: I'd like to take a look at Muttart's "Scene Seventy". I understand I'm under no obligation.

NAME: (PLEASE PRINT)
ADDRESS:
CITY/TOWN: PHONE:
LOCATION:
OCCUPATION:

ALL MUTTART MANUFACTURED HOMES ARE C.M.H.C. ACCEPTED, V.L.A. & F.C.C. APPROVED

BENNETT 'ROUSER' ENDS WEEK'S SITTINGS

Sewage Treatment Amendment Gets Unanimous Vote



BENNETT
. . . hits opposition

Premier W. A. C. Bennett capped a long week of legislative sittings with his first "rouser" of the session.

Arm-waving, shouting, finger-pointing and generally enjoying himself, Bennett attacked both the New Democrats and the Liberals in winding up debate on the second reading of a bill to amend the Municipal Treatment Plant Assistance Act, late Friday afternoon.

UNANIMOUS

The House unanimously supported the bill, which reduces the minimum loan period from 25 years to 20 years under the act, but both NDP and Liberal MLAs said the measure fell far short of what is needed.

Under the act, the provincial government pays 75 per cent of sewage treatment plant capital costs over a basic two-mill annual levy on the municipality.

MORE AID

Bennett said the amendment was granted on request of municipalities. It would help in obtaining financing for sewers but several speakers said it still won't help the larger municipalities because the two-mill levy will cover all the costs of sewage treatment plant facilities.

Bennett said the federal government, which takes the largest share of tax in the province, should be giving more help to the municipalities and he defended B.C.'s aid to municipalities as the highest in Canada.

He attacked the Liberal Party — "The people threw you out" — and the NDP — "A bunch of children. You'll never grow up. The people don't trust you" — as the speaker rapped his gavel to bring the debate back to the subject.

Bennett drew howls of glee from the opposition at one point he found himself saying, "I'm the number one representative of the people who have the money" but fought back by saying:

"Big business is only successful small business."

Liberal Leader Pat McGeer had attacked the government as the "prime taxing power" in the province but unwilling to help municipalities fight sewage pollution.

He said B.C. would remain "an unclean province" as long as the government maintained the same policy.

Appeals were heard for the act to be changed to give a specific definition of a treatment plant rather than leaving it to the discretion of the finance minister.

McGeer called for outright provincial grants to help pay the costs of treatment plants, ranging from 50 per cent of primary treatment, 75 per cent of secondary treatment and 90 per cent of tertiary plants.

RESEARCH

Robert Strachan (NDP—Cowichan-Malahat) said he was distressed at the decision of two major Vancouver Island communities to proceed with dumping of raw sewage into the sea.

Dr. Scott Wallace (SC—Oak Bay) said the MLAs should be aware that much more research is needed before it is known whether the huge costs of treatment plants are required for effluent at sea outfalls. He urged the government to set up a research department to provide the badly-needed data.

FISH DIE

William Hartley (NDP—Yale Lillooet) said the MLAs could get an idea of the seriousness of sewage dumping problems by walking a few blocks to Victoria's fishermen's wharf "where you can not only see but smell the effluent all over the west end of town."

He said he understood that the Undersea Gardens in the Inner Harbor have had several fish die because of pollution in the harbor water.

John Tisdalle (SC—Saanich and the Islands) said the defeat of a sewage referendum in Central Saanich last December illustrated the need for reduction of the majority needed to pass such bylaws. It should be a simple majority instead of 60 per cent, he said.

Notice of the
ANNUAL MEETING
of the
Victoria and V.I. Multiple Sclerosis Society
Saturday, Feb. 21st, 1970 at 2:00 p.m.
War Amputations Hall
1610 Oak Bay Avenue
Victoria, B.C.
Public Welcome!

THE CORPORATION OF THE DISTRICT OF SAANICH

ROAD CLOSURE

McKenzie Avenue between Shelbourne Street and Gordon Head Road will be closed to traffic from 9:00 a.m., February 16, 1970 until approximately March 13, 1970 for reconstruction.

Traffic will be detoured via Shelbourne Street, Feltham Road and Gordon Head Road.

B.C. Hydro bus service will be maintained at all times.

N. W. LIFE, P. Eng.,
Municipal Engineer

B.C. Prison Populations Take Drop in 1968-69

During the fiscal year 1968-69 there was a drop in admissions to B.C. prisons of 4,500 from the previous year, according to the annual repot of the Director of Corrections.

The decrease represents about one-third of the admissions during the previous year, director S. R. Smith said.

POLICY CHANGE

He attributed the decrease to the new policy of not laying charges of public drunkeness, and to wider use of adult probation. However, he said there was a need for probationary staff in the province.

The decrease represents about one-third of the admissions during the previous year, director S. R. Smith said.

Despite the marked drop for the second year in a row, Smith reported that there was no drop in the number of the 18 to 23 age group. He said this group has "taxed institutional accommodation to capacity" and if there were not 150 released on probation another institution would have had to be provided for them.

"There is no doubt a large number of young adults could be dealt with effectively on probation with obvious savings to the taxpayer if sufficient trained staff were available to supervise them," Smith said.

STAFF INADEQUATE

But the present probation staff has not been able to cope with the referrals from courts, he added, pointing out that the case load from 1965 to 1969 has doubled.

Smith said the department must attract and train more staff, and must offer salaries and conditions comparable to other agencies.

It is men, not buildings and equipment that are required to change attitudes and behaviour, the director said.

Smith also said there was a decrease in female admissions to jails by about 50 per cent, but the percentage of women under 23 went from 26 to 41 per cent. The percentage of Indian women in the total admissions decreased from 40 to 20 per cent.

PETROLEUM RIGHTS DISPOSITION SET

The disposition of Crown petroleum and natural gas rights in B.C. is scheduled at 11 a.m., Wednesday, April 8.

This is a change from the original schedule of March 24. Results will be announced on April 9.

The disposition notice, giving the description of all parcels should be in the mails by Feb. 20.

Toastmasters' Competition Open to Young Speakers

People living in the South Vancouver Island under 18 years of age, who have less than fifteen months experience in public speaking, are invited to enter the Area Council of Toastmasters International's 23rd annual Golden Gavel Competition.

The competition will take place in room 112 of the Provincial Museum on March 3, 4, 5, 12, 13 and 20 starting at 8 p.m. Contestants will speak from five to seven minutes on a topic of their own choice. Two finalists chosen each night will enter the finals on March 20 to decide the final winner.

Further information can be obtained from C. V. Gilbert, 610 Foul Bay Road.

CAPITAL SCENE

Victoria Symphony Orchestra, Sunday at 3 p.m. and Monday at 8:30 p.m. in Royal Theatre; concert of works by Sibelius, Brahms, and Schubert, conducted by Per Dreier of Norway.

★ ★ ★

Socialist Party of Canada, Sunday at 8 p.m., meeting at 589 Nora Place. Visitors welcome.

★ ★ ★

University of Victoria, Tuesday at 12:30 noon in MacLaurin Building, concert with George Corwin conducting the University Chorus.

★ ★ ★

American Society for Metals, Wednesday at 8 p.m. in Dockyard Officers Club; Dr. E. H. Richardson of the Dominion Astrophysical Observatory gives illustrated talk on A Visit to Cuba.

Thetis Park Nature Sanctuary Association, Thursday at 8 p.m. in Douglas Building Cafeteria; Dr. and Mrs. W. E. M. Mitchell give illustrated talk on Big Game Hunting in Africa.

★ ★ ★

Administration Management Society, Tuesday at 5:30 p.m. in Century Inn; address by Jack Baines, manager of the main branch, Bank of Montreal.

★ ★ ★

Inter-Victoria Economic Promotion Council, Tuesday at 7:30 p.m. in Newcombe Auditorium, Provincial Museum; showing of color film A Place in the World, the story of Atlantic College, Wales.

Douglas Rotary Club, Monday at 6:10 p.m. in Red Lion Motor Inn; James Hamilton speaks on the West Coast of Vancouver Island.

Man Sues Port Moody For 'Assets'

VANCOUVER (CP)—Dan Mills of Vancouver Thursday started a British Columbia Supreme Court action to take over the suburban city of Port Moody.

He filed his own writ seeking "the total assets of the city of Port Moody, including land, money, equipment and all things belonging to the city which are liquidable."



ACCEPTED as a participant in the Jobs Abroad Program for 1970 is Allistair R. Thompson, 2880 Phyllis St., a student at Oak Bay Senior Seconday School. The program allows North American students to live and work in Europe during the summer.

Poetry Reading Scheduled

A young American poet, James Den Boer, will give a reading of his work at the University of Victoria Wednesday.

Den Boer, second of three poets to appear in the 1969-70 Northwest Poetry Circuit, is on a tour of ten northwest campuses.

Den Boer has published one book of poems, "Learning the Way," and his poems have appeared in several small literary reviews. He is currently employed by the department of health, education and welfare, White House conference on children and youth.

His reading Wednesday will be at 12:30 p.m. in Room 168 of the Elliot Building.

Retired Bosses Going to Work

Work of the newly-organized Retired Executives Bureau has started in Victoria, but there are still more projects than volunteer experts to carry them out.

REB organizer Norman E. Horton, 385-8554, is compiling a list of higher echelon administrators who live in the area and who wish to contribute their expertise to work in the public interest during their retirement years.

FOUR PROJECTS

Four projects involving feasibility studies, economic survey and advisory service are awaiting qualified men to carry them out.

Horton said one of three jobs under way is being handled by a former senior officer of one of the nation's largest companies. The executive is trying to line up a job-search program that will involve the hard core of unemployed.

Another undertaking is helping a semi-public organization which at present is not getting the type of financial reports it requires. An accounting executive is doing this work.

A third project is being done for a retail-manufacturing firm in the electronics field which requires expert guidance to develop its plant and distribution facilities.

Horton said all projects and the volunteer members of the bureau are kept confidential to permit freedom of operation and to guard against leaks to competitors.

Victoria Chamber of Commerce is sponsor of REB, which is based on the assumption that expert knowledge, advice and ability which may be of help to rising businesses can result in benefits to the public.

Are You Looking For Part-Time Employment?
SALESPEOPLE WANTED
Men — Women — Students

Sell daily newspaper subscriptions evenings and Saturdays to a growing, receptive area. Five qualifying applicants will be selected and trained. Hourly guarantee plus excellent commission. Transportation provided. Enjoyable, easy to sell. For full details and interview,

Call Mr. McIsaac — 382-7211
from 9:30 a.m. to 12:00 noon
and from 4:30 p.m. to 5:30 p.m.
VICTORIA PRESS LIMITED

Haywards
FUNERAL CHAPEL
A trusted name in Funeral Service for over 100 years.
734 Broughton St.
386-3505

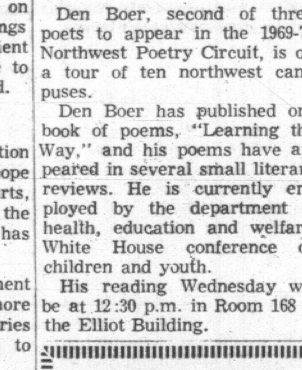
SHORT TERM LEASES
AT LOW COST
mini-COST
RENT-A-CAR
386-6441
800 DOUGLAS ST.

USED TRACTOR VALUES

	Price	Condition
Crawler Dozers		
JD 1010 c/w winch and canopy	$ 3,950	Recond.
Allis Chalmers HD 15A c/w winch and canopy	$ 9,000	Good
JD 450 c/w winch	$12,500	Good
Crawler Loaders		
Allis Chalmers c/w winch and canopy	$ 5,500	Good
JD 2010 Gas c/w canopy	$ 5,000	Recond.
JD 1010 Gas	$ 4,250	Recond.
JD 420 c/w winch	$ 2,400	Fair
JD 450	$12,950	Good
JD 1010	$ 4,500	Recond.
JD 2010 Gas c/w canopy	$ 6,500	Recond.
Case 800 c/w winch and canopy	$ 6,500	Fair
Rubber Tired Tractors		
M-F 35 Utility c/w loader and backhoe	$ 2,950	Good
JD 544 Loader	$27,000	Near New
JD 440A Skidder	$14,500	Near New
Backhoes		
JD 50	$ 1,500	
Rubber Tired Tractors		
Ford 8N	$ 675	Good
IHC Model B414	$ 2,450	Recond.
Misc. Industrial		
2-Wheel Tilt Trailer	$ 200	or offers
¾ yd. Bucket for JD 440	$ 185	
Chicago Compressor 125 CFM	$ 650	
Lacross Tandem Lowbed Trailer	$ 1,200	
Rebuilt 420 Engine	$ 450	
1968 GMC Tandem Dump Truck	$13,000	

ISLAND EQUIPMENT LTD.
Phone: 334-2488 Courtenay
746-5213 Duncan

COME IN TODAY!
IT'S OLD FASHIONED TO STRUGGLE WITH YOUR
INCOME TAX



Leave those tax worries to us. Our service is prompt, accurate and complete ...and we usually save you more than the nominal charge!

COMPLETE RETURNS $5 up
ADMISSION LIFE

GUARANTEE
We guarantee accurate preparation of every tax return. If we make any errors that cost you any penalty or interest, we will pay the penalty or interest.

H&R BLOCK LTD.
(CANADA LTD.)
Canada's Largest Tax Service with over 4,000 Offices in North America
STILL LOCATED AT
2601 DOUGLAS ST.
Near Colonist and Times Building. One large office to serve Victoria better
Weekdays: 9-9: Saturday: 9-5 386-0012
NO APPOINTMENT NECESSARY

See the defending champions when

Reach for the Top comes to Victoria

The defending British Columbia champions from Alberni will be in action when the Island Zone competitions in "Reach for The Top" are held next week. Be part of the action in this popular CBC Television high school quiz show and support the school of your choice.



Terry Garner . . . Quiz Master

Show production is scheduled at
McPHERSON PLAYHOUSE THEATRE

Monday, Feb. 16, 8:00 p.m.
Claremont vs. Georges Vanier, Courtenay
Oak Bay vs. Nanaimo

Tuesday, Feb. 17, 8:00 p.m.
Alberni vs. Cowichan, Duncan
Mt. Douglas vs. Prince Rupert

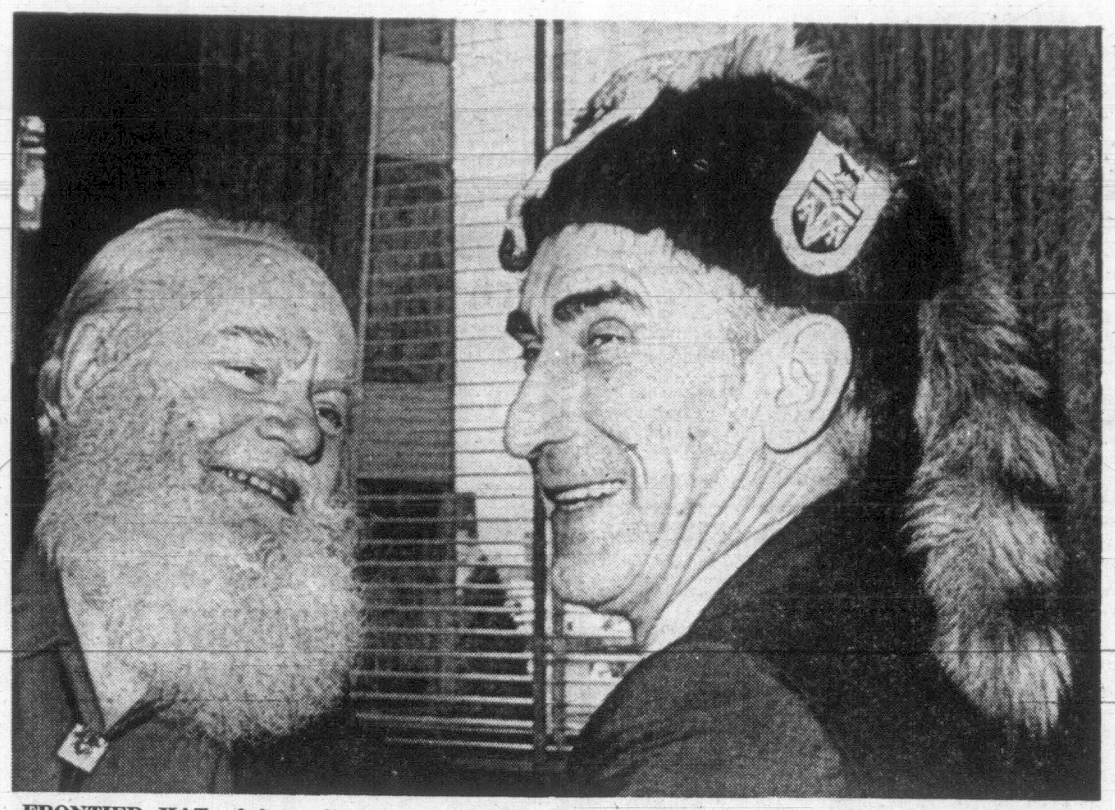
Wednesday, Feb. 18, 8:00 p.m.
Semi-Finals

Thursday, Feb. 19, 8:00 p.m.
Zone Final

ADMISSION FREE

Tickets available at:
B.C. Telephone Office, 1321 Blanshard Street,
Dairyland Office, 935 Pandora Avenue
McPherson Theatre box office

Dairyland PACIFIC B.C. TEL



FRONTIER HAT of lynx, beaver and raccoon pelts is tried by Recreation Minister Kenneth Kiernan, as white-whiskered Yukon goodwill ambassador Bud Fisher watches. In Victoria this week Fisher made the hat presentation, in connection with joint Yukon-B.C. tourist promotion. (Don Ryan Photo)

Peterson Blocks Labor's Bid For Compensation Act Change

Representatives from the 140,000 B.C. Federation of Labor met with Labor Minister Leslie Peterson Friday morning, but came away unhappy at the reception they received.

The delegation, headed by John Hachey, chairman of the compensation and safety committee, presented a brief to the minister and talked with him for about a half hour.

Hachey said the delegation asked that their suggested amendments to the Workmen's Compensation Act be placed before the legislative standing committee on labor, but Peterson would not agree.

The delegation took exception to this, said Hachey. "It is a farce to appoint a committee and give them nothing to do."

Hachey said the federation felt the elected representatives should deal with their proposals.

The federation statement calls for the amendment of the act to permit free choice of specialist by the injured workman, that the time limit for appeals after the making of a medical decision should be extended, and that jurisdiction of the Medical Review Panel should be determined by the board and not a hired lawyer.

AMENDMENT URGED

The brief recommends that the act be amended to place the onus on the employer to prove that a claimant's injury did not occur on the job.

The federation suggested that joint health, safety and pollution board could be set up to include representatives of labor, management, the B.C. Medical Association, government and the general public to work with local and regional committees to educate workers.

They also urged that employers be made responsible for providing facilities to prevent serious consequences from dangerous chemicals.

W. E. BECK, O.D.
Optometrist
EATON'S
Store Building
Victoria, B.C.
Fourth Floor, 382-7141

BURNHAM'S BATTLE GOING TO COURT

Red Ensign battler George Burnham of Victoria served a writ of summons Friday at the Vancouver office of the federal justice department against the attorney-general of Canada.

The writ commands the federal attorney-general — Justice Minister John Turner — to have an appearance made on his behalf in connection with Burnham's suit to return the Red Ensign as Canada's flag in place of the Maple Leaf.

Deadline for the appearance is this Friday at B.C. Supreme Court in Victoria.

Burnham said he has applied for an injunction in his long fight for the Red Ensign and the writ was served in connection with this.

He claims the proclamation of the new Maple Leaf flag contains three errors.

He also said the date for trial will be set next week.

BEFORE THE JUDGE

Welfare Fraud Brings Probation

A 43-year-old man who defrauded the city welfare department of $693 over a one-year period was given a suspended sentence in court Friday and placed on probation for one year.

Rennie Scott, 1334 Pembroke, pleaded guilty Jan. 28 to obtaining the funds by false pretence.

Judge William Ostler said in passing sentence the accused had committed "a substantial fraud on the welfare department" and if everybody did this it would constitute "wholesale fraud."

Scott applied for welfare in July, 1969, and signed a form at the time saying that he had no other income.

He also applied for unemployment insurance and received monies from both agencies for a year during which time he got $693 more than what he was entitled to.

"I don't think anyone would be without sympathy but it is essential you be honest with the department," Ostler told the accused, noting he had four children to support.

Ostler ordered Scott to repay the $693 when he was able to rather than forthwith because he was unemployed and "hopelessly in debt."

★ ★ ★

Ronald C. Mattson, 39, of no fixed address, was sentenced to six months in prison for attempted suicide and two counts of false pretences.

"You seem to feel you are rejected and, therefore, there is not much incentive for you," Ostler told the accused.

Mattson pleaded guilty to the suicide attempt when he appeared Feb. 2 and he pleaded guilty to the false pretence offences Friday.

He wrote two worthless cheques last November and cashed them at local hotels.

Ostler said he would recommend Mattson be sent to the Allouette River Unit for alcoholism treatment.

★ ★ ★

Howard L. Manning, 26, of 835 Craigflower, was given a suspended sentence and placed on a six-month probation for theft under $50.

He earlier pleaded guilty to taking $10 worth of lumber from a building site at Esquimalt High school about 1 a.m. Feb. 6.

Ostler noted, in passing sentence, the lumber taken had been used by the accused to make furniture for his family.

★ ★ ★

James M. McMillan, 18, of 431 Hillside, was given a suspended sentence with a one-year probation for breaking and entering and theft over $50.

He pleaded guilty Feb. 2 to breaking into Mayfair Motors Ltd., 736 Cloverdale, Feb. 1 with a companion and stealing the keys to a vehicle on the lot.

They took the vehicle and were involved in a minor accident when apprehended by police.

★ ★ ★

Edward J. Cooper, 17, of 2673 Foul Bay, was sentenced to six months definite and eight months indeterminate in prison for theft under $50.

He was observed taking a carton of cigarettes, valued at $3.89, from the Canada Safeway store, 1950 Foul Bay, Feb. 4 without paying for it.

Ostler noted that everything in the way of help had been done for the accused but he had failed to cooperate with anyone.

Cooper had been transferred from juvenile court.

★ ★ ★

Deryck G. Wilson, 19, of 4145 Hawkes, received a suspended sentence and was placed on a one-year probation, for theft under $50.

He put six quarts of oil, valued at $7.50, in his car at a service station and drove away without paying for them.

★ ★ ★

Norman F. Spencer, 47, of 43 Hibberson Crescent, was found guilty of impaired driving and was fined $400.

His driver's licence was suspended.

He was apprehended by police on Cedar Hill Road Jan. 15 about 4:55 p.m.

★ ★ ★

John H. McAllister, 37, of Canadian Forces base, Esquimalt, was fined $400 for impaired driving and prohibited from driving for four months

He was apprehended by polic after he had mounted the curb and knocked down a sign while turning at Colville and Admirals Jan. 31.

He also mounted the curb while turning at Admirals and Esquimalt.

Drugs, Students Panel Topic

Local spokesmen for various points-of-view on nonmedical drugs will take part Tuesday in a panel discussion sponsored by the Willows elementary Parent-Teacher Association.

The panel on students and the drug scene will take place at 8 p.m. in the school auditorium.

Taking part in the discussions will be Sgt. Bill Chisholm of the Saanich police, Charles Barber of the Victoria Youth Council, and Dr. Jim Laing, an interne at the Royal Jubilee Hospital.

Bible Society Names New Head

Rev. Alfred J. C. Johnson has been elected president of the Victoria branch, Canadian Bible Society.

Rev. Alan Beaton was elected vice-president; Miss Frances E. Gomme, secretary; Oliver Cadwell, treasurer; Frank Martens, colporteur; Alan Beaton, public relations.

Toronto Paper Increases Price

TORONTO (CP) — The Telegram announced today that the price of its Saturday edition will be increased to 20 cents from 15 cents, beginning Feb. 21.

The price of Monday to Friday editions will remain at 10 cents.

The Star raised the price of its Saturday paper to 20 cents from 15 cents Jan. 17.

Navigation Discussion Set by COPA

Members of the Canadian Owners and Pilots Association will hear a speaker discuss what is for them a controversial form of radio navigation at their dinner meeting Wednesday.

Robin Heiliger of the department of transport will speak on the Effects of Positive Control.

Val Hinch of the Vancouver Island Gliding Association will show a film on the sport.

The COPA dinner will take place 7 p.m. in the Colonial Inn. Reservations can be obtained from Roy Parrett, 477-2841, or Betty Wadsworth, 384-8925.

THE COPY SHOP
That's us! We copy almost anything printed, typed, written, or drawn. A few while you wait, or a lot in a hurry ... economical. When you want copies, come to us!
IDEALETTER SERVICES
605 Courtney St. 384-5211

MEMORIAL SOCIETY OF B.C.
Does the conventional pattern of expensive coffins, embalming, cosmetology offend you? If you feel this way you will be interested to learn how an individual or family membership can assure dignified final arrangements at minimum cost. We will be pleased to send you further information, without obligation, of course.
PLEASE PRINT COUPON PLAINLY OR PHONE 385-5214
Mail to:
Memorial Society of B.C.
P.O. Box 685, Victoria
Name .....
Address .....
City .....
A Non-Profit, Non-Sectarian Organization
Over 23,000 Members in B.C.
Serving the Lower Mainland, Vancouver Island and the Peninsula

CANADA MANPOWER IN THE COMMUNITY
"IN STEP WITH THE 70s"
A series of informal meetings designed to inform the business community and public regarding the services and programs that are available through your
VICTORIA CANADA MANPOWER CENTRE
1415 Vancouver St.
Meetings will be held Wednesdays at 2:00 p.m. — Thursday at 7:30 p.m.
DUE TO SPACE LIMITATIONS REGISTRATION PRIOR TO ATTENDANCE IS REQUIRED
Registration Application
Canada Manpower Centre,
1415 Vancouver St.,
Victoria, B.C.
I wish td attend one of your meetings
Please reserve ..... Seats
For—Date ..... Wed. ☐ Thurs. ☐
NAME .....
FIRM (if applicable) .....
ADDRESS .....
PHONE NO. .....
(Your reservations will be confirmed)


W. A. (Bill) HODGSON
Mortgage Manager
Monthly Payments Too High?
Cosolidate your bills into one Low Interest-Low Payment Loan. You may borrow up to 90% of your property value, whether your home is paid for or not.
Loan Amount / Payment From
$ 2,500 / $ 27.25
$ 5,500 / $ 60.00
$10,000 / $109.00
These examples based on 15-year Amortization
Byron Price & Associates Ltd. Phone 385-8563 - 385-2458

UVic Players' Club Presents
DARK OF THE MOON
Directed by EUGENE GALLANT
FEBRUARY 17 - 22—Box Office, 477-4821

Woodward's
1.49 DAY TUESDAY
At All Woodward Stores in B.C.
OFTEN COPIED-NEVER EQUALLED
WOODWARD'S · THE ORIGINAL 1.49 STORES
Woodward's Mayfair Phone 386-3322, Cobble Hill, Duncan, Ganges, Gulf Islands, Jordan River, Port Renfrew, Zenith 6544 (Toll Free). Store hours: 9:30 a.m. to 6 p.m. Evening Shopping Thursdays and Fridays 'til 9 p.m. Closed Mondays

Woodward's
MAYFAIR
SALUTES
60 Years of Scouting
In Victoria
Scout Week, 15-22

Woodward's Mayfair
your official Scout distributor
salutes Scouting and Scouters on their forthcoming Diamond Jubilee celebrations, and congratulates them on 60 years of service to the youth of the community.
May we take this opportunity to extend a welcome to all scouters. Visit the camporee in Beacon Hill Park, near the Mayor's Grove area. Demonstrations, exhibits, games and ceremonies are programmed. Celebrations will commence Friday, February 20th and extend to Sunday, February 22nd.
Woodward's Mayfair Phone 386-3322, Cobble Hill, Duncan, Ganges, Gulf Islands, Jordan River, Port Renfrew, Zenith 6544 (Toll Free). Store hours: 9:30 a.m. to 6 p.m. Evening Shopping Thursdays and Fridays 'til 9 p.m. Closed Mondays

here's what's "News" in
"WIG-WEAR"

The "Lyndy"

The "Carefree"
These wonder wigs are:
—pre-styled
—pre-cut
—available in dozens of exciting colors including "frosts".
—versatile-change styling in minutes with a flick of a comb
—wash 'n' wear
29.95
"Service Is Our Business"
Come in and meet our talented wig and hairstyling staff
Woodward's Raymond Salons
2nd Floor, Use Your Charge
Woodward's Mayfair Phone 386-3322; Cobble Hill, Duncan, Ganges, Gulf Islands, Jordan River, Port Renfrew, Zenith 6544 (Toll Free). Store hours: 9:30 a.m. to 6 p.m. Evening shopping Thursdays and Fridays 'til 9 p.m. Closed Mondays.

U.S. Inflation Gets Added Fuel

NEW YORK (AP) — Even though the U.S., Federal Reserve Board continues to yank on the reins of inflation, evidence this past week indicates it's still galloping.

"Despite the current slowing of economic activity, there has been no apparent effect as yet on the rate of inflation," the Federal Reserve Bank of New York said in its February monthly review.

Signs of a cooling economy abound, with the nation's unemployment rate at its highest in nine years—3.9 per cent of the civilian labor force — and with industrial output, new orders for durable goods and housing starts continuing to fall.

At the same time, retail sales remained sluggish, hitting a seasonally adjusted $29,100,000,000 in January, about one per cent down from December, but up by the same amount over January, 1969.

But inflation remains stubborn, with wage increases continuing to outstrip productivity gains. In addition, provisions of 1969 labor contracts "suggest that wages will rise rapidly over the near term," the bank said.

WEEK'S RANGE AT VANCOUVER

FOR WEEK ENDING FEB. 13, 1970

Supplied by The Vancouver Stock Exchange

INDUSTRIALS	Volume	High	Low	Close	Ch'ge
A-1 Steel A	100	575	575	575	
Abitibi	200	1300	1300	1300	
Aican Alum	300	2725	2725	2725	
Alba Colum	1430	575	500	512½	
Austin Inv	1305	85	85	85	
Balco	950	725	700	725	
Block Bros	6860	587	575	575	—12½
Do wts A	200	1300	1300	1300	
Do wts	100	1400	1400	1400	
BC TEL	60	6612	6612	6612	
BC Turf	300	295	295	295	
Burr Mtge	1600	300	300	300	
Cdn Brew	300	850	800	850	
Capt Int	6017	330	315	330	
City Savings	355	850	825	850	+25
Cornat Ind	985	150	140	150	
Crestwood	1750	250	240	245	—05
Cunningham	950	1125	1100	1125	
Dawson Dev	2550	775	725	762½	
Dist Seag	150	4962	4962	4962	
Dog n Suds	2450	255	250	250	
Doman	1000	490	450	490	
Do wts	205	800	800	800	
Domtar	100	1487	1487	1487	
Driver Dev	25100	100	90	92	—03
EDP	1770	500	475	490	+15
Field	4925	925	900	925	
Finning Tr	625	1250	1237	1237	
4-F Foods	100	150	150	150	
Gill Inter	25	1162	1162	1162	
Grt N Land	2300	125	115	115	
Grt Pac Ind	900	650	650	650	—25
Grouse Mtn	1880	250	220	230	
Growers B	800	220	210	210	
Ham Harvey	1200	370	350	365	—05
Hk Sidd 5.75	10	5200	5200	5200	
House Stein	1400	625	600	625	—25
Hys Canada	750	450	440	440	
Ibes Int	925	525	500	500	
Imp Tobac	100	1225	1225	1225	
Integ Wood	3525	380	370	370	—10
Inter Brew	300	455	450	450	—10
Intl Hydro	1425	345	325	325	
Inter Land	3500	430	415	420	—50
Interplex	13100	93	80	80	—13
Ionarc	14325	400	365	370	—30
Johnston	5690	850	800	837	+25
Do pref	75	900	900	900	
Do 2 pref	350	750	750	750	
Kaiser Res	500	1650	1625	1650	+25
Kel-Deyong	29440	275	250	250	—30
Kelly Doug	100	687	687	687	
Key Indust	17350	110	105	105	—10
Keystone	250	385	385	385	
MacMillan	250	2912	2912	2912	
Madill Ltd	100	850	850	850	
Magadyne	1000	405	400	400	
Massey Ferg	200	1512	1512	1512½	
McKay B	3600	60	50	50	
Melton Real	2578	140	135	140	
Micro Graph	3950	175	160	165	+05
Mohawk Ind	635	575	550	550	—25
Do pfd	1000	600	550	600	—25
Natl Hosp	3325	290	240	240	—40
Do wts	1610	105	100	100	—05
Neonex	5222	775	725	725	—50
NWL Finan	15245	400	350	375	—10
Okan Heli	400	375	375	375	
Do wts	100	135	135	135	
Okan Hold	1100	425	400	420	
Pace Indust	5500	225	200	205	—30
Pacific Ent	900	255	245	245	
Pac N Gas	1030	375	375	375	
Do pref	265	1625	1587	1587½	+25
PWA	2085	1075	975	1025	—25
Portcomm	427	120	120	120	—10
Potter Dist	1204	525	500	500	
P Brdcast A	1530	750	750	750	
Sandwell	1375	1075	1050	1050	—25
Saratoga	300	380	380	380	
Sun A	200	4300	4300	4300	
T Cda Glass	6345	500	500	500	
Untd Equit	200	290	270	270	
Untd Prov	100	240	240	240	—20
H Walker	160	4662	4662	4662	
Wall Redek	900	600	600	600	
Wardair	12215	205	125	170	
Warner B	200	125	100	100	
Weldwood	100	1675	1675	1675	
W Her wts	1300	140	140	140	
West Pac	100	500	500	500	—12½
W Realty	1500	450	485	435	
Whonnock	1120	900	850	850	—62½
Wosks Ltd	300	700	700	700	

Total Industrials: 215,959.

BANKS					
Bank of BC	237	1975	1975	1975	
Bk Montreal	130	1550	1550	1550	+25

Total Banks: 387.

OILS					
Allied Rox	54493	79	71	72	—06
Ballinderry	12783	195	180	185	+10
Bison	1452	200	180	180	—20
Bralorne	1000	225	210	225	+15
Cdn Fortune	5000	21	19	19	—01
Castle	500	275	250	250	—30
Colonial Oil	30020	200	180	180	—20
Commercial	12550	21	19	19	
Embassy	44550	73	69	69	—03
Five Star	7025	22	20	21	
Ft St John	600	97	97	97	
Futurity	26900	45	42	42	—03
Giant Reef	12280	67	65	65	—02
Gold West	83350	58	50	55	—05
Manhattan	17762	80	73	73	—07
Merland	14600	72	65	70	—05
Midalnd	24016	72	10½	10½	—01½
New Davies	1500	15	15	15	
P R Pete	21500	14	12	14	
Plains Pete	68499	45	40	43	—01
Ponderay Ex	9700	175	155	165	
Ryl C Vent	14516	210	190	195	—05
Share	20700	23	20	20	
S Pac Pete	30600	31	25	26	—05
Sunlite	100	500	500	500	
Syracuse	2300	285	260	285	
T C Res	7200	150	135	140	
Ulster Pete	1400	320	320	320	
Until Bata	98250	380	325	340	—30
Western Ex	30500	42	40	40	—02

Total Oils: 656,176.

MINES					
Adera	33700	72	66	68	+03
Adanac	51892	305	280	300	
Ajax	4200	19	17	17	—01
Alice Lke	17360	65	60	60	—04
Alwin	113000	135	130	130	—06
Anuk	79750	47	43	43	—05
Arlington	13500	48	45	45	
Arctic	33355	49	46	48	
Atlas	8400	165	156	160	
Avino	17875	300	265	295	+05
Benson	16700	43	40	40	—04
Beth Cpr	28	2000	1875	1875	
Blue Star	15800	16	14	14	—02
Bornite	2500	23	23	23	
Boswell	19500	58	50	50	—06
Brameda	1145	860	800	800	
Brenda	9450	1500	1450	1475	+25
Brenmac	126859	84	70	72	—10
Buchanan	9000	15	15	15	—00½
Buttle	91900	425	360	420	+40
Buval Ex	79900	47	40	40	—01
Calico	14500	27	25	25	
Calta	14700	52	50	50	
Canol	3900	55	50	50	—06
Capri	58500	98	86	98	+08
Car Bell	5500	95	90	90	—05
Car Gold	2000	85	85	85	
Casc Moly	7205	58	55	55	—05
Cass Cons	6750	19	17	19	+10
Casino	40030	485	455	470	—10
Chataway	7200	41	40	41	—01
Churchill	6240	740	720	725	—25
Cst Cop	30	545	545	545	
Cst Sil	239775	120	110	115	—01
Clmn A	3	270	270	270	
Clmn B	400	230	230	230	—20
C Ad Ast	21500	35	32	34	+01
Cons G Ex	7000	19	18	18	—01
C Rxspr	3400	115	100	100	
C Skeena	39504	46	45	45	
C Stanard	250	11	11	11	
C Vantor	1700	27	25	25	—01
C Cinch	39076	35	34	34	—01
C McKinny	8900	19	16	16	—01
C Potash	9740	10	19	09	— ½
Cop Rdge	27750	150	132	132	—13
Cpr Soo	30500	10	10	10	—02
Cor Gulf	2600	41	39	39	—02
Coronet	54750	72	58	58	—14
Crowmex	46025	55	50	53	+03
Croyden	67300	44	42	42	—01½
Cumont	2000	45	45	45	
Davis Kys	7700	425	400	405	—15
Dolly Var	34650	55	51	52	—03
Dundee	293448	69	60	60	—02
Dusty Mac	19500	75	68	68	—05
Dynasty	3900	1400	1400	1400	—62½
Earlcrest	20700	16	13	14	—02
Early Brd	52500	190	165	175	—10
Endako	25	1462	1462	1462	
Enex	10800	60	50	50	
Falaise	55500	67	60	65	—02
Fidelity	500	22	22	22	
Gen Res	16016	14	14	14	
Giant Ex	11915	36	35	35	
Giant Masc	5550	295	285	290	—05
Gibraltar	108720	430	375	425	+50
Gradore	7900	16	15	15	—01
Granduc	1150	1050	1000	1000	—50
Granisle	300	1500	1500	1500	
Gr N Pete	6000	40	38	38	—02
Gunn Mn	75100	75	70	74	+03
Hart Rv	11500	140	125	130	—10
Hearne	2600	80	75	75	—04
Hi Ch Chief	95700	28	22	22	—05
High Bell	200	490	480	490	+10
Highmont	37245	370	340	350	—05
Highpoint	29000	28	22	22	—06
Hogan	32713	40	35	38	
Homestake	10655	15	12	12	
Hud Bay	13570	38	26	26	—01
In Prov	23161	54	50	50	—02
Int Tech	26821	74	66	66	—07
Iskut	2500	25	25	25	
Jason x	7800	65	57	64	
Jaye Ex	71123	12	10	12	
Jersey	2026	16	16	16	—01
Jericho	24088	14	12	13	—01
Kalco	5000	30	27	27	+01
Kamad Sil	48950	137	125	130	—07
Kamloops	12215	17	15	15	— ½
Kelly Lk	5109	40	35	35	
Kimberley	18800	56	50	51	—04
Kopan	98900	18	15	15	—02
Largo	30505	90	83	83	—04
Laura	34600	38	35	36	—02
Lon Pride	27400	28	26	26	—02
Lornex	2722	1075	1012	1050	+37½
Madrona	15700	46	43	44	—02
Magnum	13463	325	280	280	—25
Mariner	12500	23	21	21	—01½
Marshall	28730	19	17	17	
Mid West	7800	17	16	16	—01
Mri Mtn	20400	55	50	50	—0 3
Minex	16426	30	27	28	
Molymine	28100	35	27	29	—01
Mt Wash	1800	15	15	15	
Nadina	12600	330	295	305	—15
Nat Nickel	36007	136	106	106	—24
Native	14750	24	21	22	
New Cinch	14400	43	40	40	—01
New Cronin	21100	14	12	12	—02
New Imp	101	275	275	275	
New Indian	8828	20	19	19	
N Priv	6842	15	13	13	
New Taku	975	17	17	17	
New Terr	23175	19	16	19	+04
Nckl Hill	11100	40	39	39	—01
Norcan	301000	45	39	43	+02½
Norgold	1080	09	08	08	
Nth Pac	59275	38	35	35	—03
NW Vent	14150	170	152	155	—06
Omega	10700	32	28	28	—03
Oro	10513	43	42	42	—03
Pac Asb	44620	325	290	320	+20
Pac Sil	9500	26	23	25	—02
Paramt	28900	74	68	69	—05
Pthfndr	2800	90	90	90	
Pat Silvr	1300	22	21	22	+01
Peel Res	23031	19	17	17	
Pinebell	200	21	21	21	
Pine Lake	2700	50	45	45	—05
Pinnacle	71980	90	75	75	—05
Placer	13000	4400	4400	4400	
Polaris	11495	15	12	12	—02
Primer	10500	24	21	24	+02
Pyramid	1051	50	50	50	
quatsino	14824	14	14	14	—00½
Reeves	150	340	340	340	
Riviera M	6500	41	40	41	
Rodstrom	6300	23	20	23	+04
Ring Hill	19200	42	35	35	—06
Ryl Agass	43833	45	40	40	—07
San Doh	17500	20	18	19	
Shield Dev	8500	300	275	278	—12
Silbak Pr	4018	23	22	23	
Silverlan	77800	49	38	38	—08
Silvr Arrow	98746	183	170	182	+12
Silvr Butte	13500	17	15	16	
Silvr City	5100	49	45	47	—02½
S Chief M	16550	130	115	115	—05
Silverquick	12500	52	50	50	—02
Silvr Ridge	2150	12	11	12	
S Standard	21400	200	185	185	—13
Silvr Star	4000	65	60	62	
Slocan	4025	28	27	27	
South Seas	15700	89	82	82	
Spartan Ex	18300	47	40	41	—04
Stall Lake	4600	130	125	130	+05
Stannex M	5000	70	65	70	
T C Exp	120709	100	85	89	—10
Taseko	32686	60	47	50	+04
Tay Rvr	19350	61	72	72	
Texmont	500	72	72	72	
Torwest	35940	55	49	48	—05
Tr Cdn Res	11713	25	24	25	+01
Tropan C	26427	86	81	84	—01
Untd Cpr	10750	86	63	63	+03
Utica	27908	270	205	210	—09
Valley Cpr	7533	1700	1650	1700	+50
Vananda	120500	18	17	18	
Vanmetals	36200	16	14	14	—01
Ventures	6300	26	25	25	—01
West C Res	38900	33	30	30	—01
Westn Buff	7000	28	25	28	+06
Western M	6100	415	390	410	+05
Westland	66400	79	60	62	—10
Yukon Ant	35104	35	30	30	—02

Total Mines: 4,763,327.

WEEKS TOTAL: 8,034,405.

Interim Listing

Acheron	11500	65	53	55
Allison	4500	17	16	16
Alouin	25000	33	21½	25 —08
Altair	14000	25	25	25
Alvija	104050	100	84	85 +04
Amalgam R	4500	15	14	14
Amer Ur	3500	25	20½	25
Anglo West	4500	48	45	45
Annmar	21500	18	14	14 —02
Arcadia Ex	1500	56	56	56
Ardo Mines	5000	30	26	30 +02
Bayland	21000	63	55	62 +02
Bell Moly	7950	45	44	45 —03
Berton	38300	170	155	160
Black Giant	4500	75	60	70 +10
Blue Gulch	2500	50	45	45 —05
Bomarc	15900	110	100	104 —05
Bonnet	8200	60	55	57
Boundary	15000	45	37	40 —01
Brettland	10900	66	60	60
Bryeon Ex	7850	160	150	150 —10
Buffalo	34300	91	65	87 +22
Bullion Mtn	16200	74	68	74 —01
Burlington	13500	20	18	20 +02
Calix	51500	26	23	24 —02
Cambridge	2000	40	35	40
Cdn Barran	3000	50	50	50 —10
Cannoo	7500	50	49	49 —01
Cardwell	3000	35	35	35 —03
Carib M	1500	25	22	22
Carolin	5000	35	30	35
Centex	3100	54	52	52 —03
Christina	6000	25	20	25
Cinola	22500	30	21	23
Citation	121300	295	216	265 +60
Citex	52500	30	23	29
Cleveland	22500	18	15	16½ —00½
Coin Cany	11883	60	50	55 —05
Condor	4500	70	56	56 —09
Concorde	2650	35	30	35
Conjuror	19700	27	20	20 —02
Cop Giant	7000	22½	20	22½
Criss Creek	18000	45	35	45
Dalex	3500	34	25	25 —10
Darkhawk	2600	115	105	115 —05
Darsi	112550	50	41	48 +04
Del Kirk	2750	45	40	40 —06
Dome Bab	32600	74	65	72 +04
Donna	3500	29	25	25
Dynamo	8500	30	25	25
Edgewater	29400	138	115	130 +05
Empire	14800	30	28	29½ +00½
Emperor	4600	39	30	30
Everest	110200	121	118	121 +02
Fairborn	31500	51	45	46 —04
Fed Mining	22900	48	40	44 —02
Frontier	9700	78	73	73 —05
Giant Met	16000	33	25	33
Glen Cpr	4000	45	40	40
Golden Gte	13500	44	40	40 —03
Grt Slave	35300	38	31	37
Grenmac	6000	12	11	11
Gulf Titan	1000	41	41	41
Hanna Gold	1500	60	60	60
High Merc	300	50	50	50
Holberg	1000	38	38	38
Hub Mng	5500	40	35	36
Imp Met	120300	105	90	95 +03
Iroquois	6500	20	15	20
Kaza Cpr	1000	25	25	25
Kelver	41000	34	25	29
Kleanza	9000	28	25	27 —01
Komo Exp	1700	26	23	26 +03
Laronge	2500	35	20	35
Lexington	21400	150	145	149 +02
Lower Val	77700	30	20	30 +07
Manor M	14500	38	30	33
Midnight	3000	14	11	11
Moly Win	50000	38	35	36 +05
Monarch	12000	30	27	29 +01
Montana	70250	69	55	58 —02
Moreshy	10000	27	27	27
Morocco	11800	70	55	63 —09
Norex	180750	58	48	54 +05
North Island	2500	60	60	60
Northstar	1000	65	65	65
Ortega	6500	18	16	18 +02
Pac Nthn	4000	28	26	26 —02
Payco M	1000	14	14	14
Rackla Riv	200	48	48	48
Ramada	3500	32	26	26 —07
Ramid Int	3500	75	60	60
Rayore	1500	50	50	50
Reco	10500	28	23	26 +03
Red Metal	38000	79	66	74 —02
Red Rock	2500	21	20	20
Richwood	129445	620	525	530 —20
Rose Pass	6000	57	54	54 —03
Sabina	13800	100	92	93 —02
St Marys	3000	11	11	11
San Jacinto	17300	25	20	25
Shasta	22500	109	85	105 +14
Sheba Mns	2000	35	32	32 +01
Sherr Lee	12000	32	20	20 —10
Silmonac	3000	33	32	32
S Christal	9500	65	55	60 —03
Silvercup	2000	42	40	42
Silvr Spring	1000	100	100	100
Spa Mines	3500	20	20	20 —03
Spectroair	1000	28	28	28 +02
Speculators	7800	62	56	56 —06
Spenho	5500	23	19	19 —06
Stellako	11500	26	23	23 —02
Sunrise	1500	38	31	33
Taneloy	6400	23	22	22 —02
Teknol	500	31	31	31
Tower M	18280	145	130	145 +05
Trans Col	11000	40	35	38 —01
Tremar M	52000	25	20	20 —03
Univ Pac	1650	34	30	30
Valnicla	11500	20	18	18 —02
Vanguard	39200	35	33	33
Vargas	13000	60	54	54 —07
Vastlode	12000	10½	10	10
Wollaston L	2749	70	65	70 +10

Total Interim: 2,383,227.

Bonds End Downward Trend

TORONTO (CP) — Prices on the Canadian bond market closed the week with considerable gains following a break in a downward trend that extended over several months.

Four out of five trading sessions this week closed with slightly higher prices while Thursday's closed virtually unchanged.

Dealers are gaining confidence that the market will continue its present trend, saying that investors are picking up interest in new issues and the market in general.

A Manitoba Hydro issue introduced on the market Wednesday was sold the same day and was trading Friday at $125 to $137.50.

The introduction, a 9-per-cent April 1, 1990, issue, was sold at $99.50 to yield 9.04 per cent. Day-to-day money closed at 7¼ per cent, down slightly on the week.

Three- and six-month treasury bills traded at 7.71 and 7.72, respectively compared with 7.80 and 7.81 per cent a week ago.

Airline Grows

VANCOUVER (CP) — Pacific Western Airlines announced Friday that it flew 706,000 passengers in 1969, more than three times as many as were flown in 1964. Scheduled route mileage expanded last year to some 11,000 miles.

Canadian Markets Halt Three-Week Slump

By NICK FERRIS
Canadian Press Staff Writer

Canadian stock markets advanced moderately this week, their second weekly gain of 1970, interrupting a three-week, their second weekly gain of 1970, interrupting a three-week slump.

Canadian markets again followed the whims of Wall Street.

Canadian markets followed New York moderately higher Monday when Arthur F. Burns, chairman of the United States federal reserve board, pledged to resist inflation.

However, after a closer look at Burns' statement, investors became discouraged and markets declined slightly.

It appeared for the most of the session Wednesday that stock prices would continue to fall.

MARKETS RALLY

But in the final hour of trading Wednesday sudden rallies on Canadian and American exchanges sent prices climbing to some of their best daily gains this year.

The sharp upswing was apparently touched off by rumors on Wall Street that a major bank planned to reduce its prime interest rate, and that the U.S. federal reserve board might act to ease credit restraints in the U.S.

But major New York banks quickly denied a prime rate reduction was being considered, and once more investors pulled back, depressing markets Thursday.

Friday, Canadian markets, after four sessions of looking to New York for guidance, rose moderately while Wall Street declined.

Observers said that more market patterns similar to this week's can be expected in the near future unless there is a major break on the inflation wars in Canada and the U.S.

Since last June, Canadian and American markets have been under the shadow of government monetary controls and markets, reacting to money restraints, have been dull and depressed.

Any rumors of relaxation of this restraint have usually resulted in a quick market rally followed by just as fast a drop when the rumors were proved unfounded.

However, there appears to be hope lingering in Canadian and American investors as proven by this week's sudden one-hour rally Wednesday.

Apparently investors are just waiting in a crouch position for the shot that marks the beginning of the end of tight money. When that shot comes, most observers expect a rapid recovery from the present seven-month bear market.

Statistically, on index at the Toronto Stock Exchange this week, industrials were up 1.91 to 178.43 and golds .83 to 151.99. Western oils lost 5.48 to 199.21 and base metals 1.08 to 112.11.

Volume was 10,092,000 shares compared with 11,038,000 last week. Losses outnumbered gains 514 to 242 with 247 issues unchanged.

VANCOUVER SALES

FRIDAY

INDUSTRIALS Stock	Sales	High	Low	Close	Net Ch'ge
Baico	100	$7¼	7¼	7¼	
Blk Br A wt	150	$13	13	13	
Block	2560	$5¾	5¾	5¾	— ⅛
Cdn Brew	200	$8½	8½	8½	
Capt Int	4300	330	315	330	+15
City Savings	100	$8½	8½	8½	
Cornat	300	150	150	150	+10
Cuninghm	100	$11¼	11¼	11½	
Dawson	600	$7¾	7¾	7¾	— ⅛
Dist Seag	150	$49¾	49¾	49¾	
Dogs Suds	500	250	250	250	
Doman	200	490	490	490	+40
Driver	6300	96	92	92	—4
EDP	225	490	490	490	
Gt Nat Ld	100	115	115	115	
Gt Pac	100	650	650	650	
Grouse Mtn	210	230	230	230	+5
Ham Harv	500	365	350	365	—5
H Stein	400	$6¼	6¼	6¼	+ ¼
Hys	150	440	440	440	
Int Wood	1400	370	370	370	
Int Hydro	425	345	325	325	
Int Land	200	420	420	420	
Interplex	1700	80	80	80	
Ionarc	2000	375	365	370	
Johnston T	800	$8⅝	8	8⅝	+ ⅛
Johnston 2 pr	350	$7½	7¼	7½	
Kaiser	1400	$16½	16½	16½	+ ½
Kelly Dey	600	250	250	250	—20
Key	4300	105	100	105	+5
Keystone	200	385	385	385	
Magadyne	300	405	400	400	—5
McKay B	1600	50	50	50	
Melton	1000	140	140	140	+5
Micro Gr	300	170	165	165	—10
Mohawk pr	100	$6	6	6	
N Hosp	1000	250	240	240	—15
N Hosp wt	880	100	100	100	
Neonex	200	$7¼	7¼	7¼	
Nwl Fincl	2200	375	360	375	+10
Pace	600	210	205	205	+5
Pac En	100	245	245	245	
Pac N Gas	500	375	375	ekm	
Pac W Air	690	$10¼	9¾	10¼	+ ⅛
Q Broad	850	$7½	7¼	7½	
Sandwell	100	$10½	10½	10½	— ½
Sun A	200	$43	43	43	
TC Glass	300	$5	5	5	
Utd Prov	100	240	240	240	
Hiram W	160	$46⅝	46⅝	46⅝	
Wardair	7850	185	125	170	—15
W Her wt	1000	140	140	140	
West Pac	100	500	500	500	
West Real	900	435	435	435	
Whonnock	120	$8½	8½	8½	— ¼

CURBS

Bell T rts	5539	2	2	2	
Rapid Riv	8000	60	60	60	

OILS

Allied Rox	11593	74	71	72	—1
Ballindry	3400	185	180	185	+5
Castle	100	250	250	250	
Colonial	4100	185	180	180	—6
Comm Oil	7000	20	19	19	—1
Embassy	7700	70	69	69	—1
Five Star	1000	21	21	21	+1
Futurity	500	42	42	42	
Gt Reef	3300	65	65	65	
Gold West	30500	56	52	55	+5
Manhattn	2000	75	73	73	—3
Meriand	2500	71	70	70	
Midland	1500	11	10½	10½	— ½
Peace Riv	2500	14	12½	14	
Plains	12500	43½	42	43	+1
Ponderay	1100	165	160	165	+5

B.C. Trade Fair Attracts Interest

B.C.'s fifth international trade fair—coinciding with the 100th anniversary of joining Confederation—is more than a year away, but 14 foreign countries have indicated willingness to take part for the first time.

Fourteen other countries had exhibits at the last BCITF held in 1967, and may be expected to have space again next year.

"Several of the new countries have reserved space and the Canadian representatives of others are awaiting a decision by their home governments," said fair executive director Ken Brown.

The countries are Bulgaria, Barbados, Denmark, India, Ireland, Israel, Mexico, Pakistan, Philippines, Portugal, South Africa, South Korea, Switzerland and Jugoslavia.

Former exhibitors were Austria, Belgium, Britain, Czechoslovakia, France, Italy, Japan, Netherlands, New Zealand, Russia, China, Sweden and West Germany, plus the states of Alaska and Hawaii.

BCITF is the largest regular exposition in North America and will open its gates at Pacific National Exhibition grounds next year for a 10-day run from June 2 under the title Impo-Expo 71.

SMALL HANDCRAFT BUSINESS FOR SALE

Apply Victoria Press Box 292

SECURITY MINDED?

A better than average Sales position is offered with salary and commissions to an energetic and dedicated person interested in the Real Estate profession. If realtor's licence not presently held principal will sponsor applicant for course studies preparatory to licensing. Location Vancouver Island. Interviews arranged in Vancouver or Vancouver Island. Submit confidential resume.

"The Particular People"

VICTOR

Personnel Consultants

928, 718 Granville St.
Vancouver—685-2235



FORMAL RENTALS

For All Occasions

New Stock

Reserve Now

British Importers

Yates at Broad

386-1496

FOR SALE OR LEASE



2929 DOUGLAS

BUILDING
11,200 sq. ft.
PARKING
18,000 sq. ft.

RON PAGE 382-0621

P. & R. INVESTMENT & DEVELOPMENT LTD.

A. N. GREENWOOD

B.D.S., (Lond), L.D.S., R.C.S., Eng.

is pleased to announce the opening of his office for

General Dentist Practice

On Monday 16th Feb. 1970.

Suite 207, 1207 Douglas St.,
Victoria, B.C. Phone 382-9021

205-10 JONES BLDG.—723 FORT ST.

CREDIT BUREAU OF VICTORIA LTD.

385-3311

- World wide credit and personnel reporting
- "COLLECTRITE" accounts recovery service
- Member of Associated Credit Bureaus of Canada
- Associated Credit Bureaus of America

Established 1911

DEALERS REQUIRED

For All Areas of British Columbia to handle complete line of Pre-Fab Homes and Clearspan Steelclad Buildings. $5,000 investment required on a commitment basis. Reply to:

ASSOCIATED GRAND BUILDERS LTD.

8540 - 109th Street, Edmonton, Alberta

LAMOND, DEWHURST, WESTCOTT & FRASER LTD.
Industrial Psychologists

have been asked to assist in the appraisal of

CREDIT MANAGER

For a Victoria firm with several divisions, including retail, wholesale and export sales. Steadily growing, present accounts receivable are approaching the million dollar mark.

The successful candidate will be an experienced and qualified credit man, capable of designing and implementing a full-range credit programme, including time payment, revolving credit, etc.

The position is a growth opportunity offering an excellent starting salary.

Please reply by letter, in confidence, to our Vancouver office, quoting Project No. 4139.

VANCOUVER: 1112 W. Pender Street
EDMONTON: 810 Royal Bank Building • CALGARY: 760 Elveden House
WINNIPEG: 809 Royal Bank Building • TORONTO: 55 Eglinton Ave. East

The SLEGG ACCEPTANCE CORPORATION LTD.

NOW OFFERS A NEW ISSUE!

8½% DEBENTURES TO YIELD UP TO 10%

690 BROUGHTON STREET VICTORIA, B.C.

NAME ..... For further information ☐

ADDRESS ..... For a prospectus ☐

BUSINESS and FINANCE

Editor: G. S. Kent

Wichita

Wichita Industries Ltd. of New York said agreement in principle has been reached for the acquisition of Candian Bonanza Petroleum Ltd. of Calgary and its partly-owned subsidiary, Frisco Petroleum Ltd.

Terms of the acquisition were not described but Wichita said the amalgamation will be primarily by an exchange of shares.

Canadian Bonanza has interests in oil and gas producing properties in the Lake Newell-Brooks-Bassano area of southeastern Alberta.

I.O.S.

I.O.S. Ltd has agreed to buy for an undisclosed sum the assets business of Canadian Channing, one of Canada's oldest mutual fund sales and management organizations.

I.O.S. is a Geneva-based international financial service firm which operates in Canada through I.O.S. Canada Ltd.

Canadian Channing acts as investment manager and principal distributor of three mutual funds with assets of more than $170 million.

Great Plains

Great Plains Development Co. of Canada Ltd. reports record net earnings of $3.6 million or $1.14 a share for 1969, compared with $3.3 million or $1.04 a share in the previous year.

Total revenue was $9.4 million, up $331,000 as crude oil and gas liquids production rose 5 per cent to a daily average of 8,299 barrels. Gas sales increased for the eighth consecutive year to 8.58 billion cubic feet.

The volume of sulphur production and sales remained fairly steady, but the average price a ton decreased due to a surplus in world markets.

Crown Trust

Per share earnings of Crown Trust Co. declined from $4.13 to $3.74 in 1969 although business expanded and gross income and assets were at record levels.

The net earnings were $560,913 against $619,216 in 1968. Assets grew from $450.68 million to $488.6 million and the reserve fund increased by $250,000 to $4.5 million.

A five-for-one stock split will be voted on by shareholders March 3.

Great Lakes

Great Lakes Paper Co. reports net earnings of $5 million or $1.40 a share for 1969, up from $3.1 million or 86 cents a share in the previous year.

Sales during 1969 were a record $75.2 million up 13.8 per cent from 1968 and 8.7 per cent ahead of the previous record of $69.2 million in 1967.

Hart River

Hart River Mines Ltd. has decided to test its silver-base metals property 85 miles northeast of Dawson City, Y.T., for possible large tonnage, low grade development.

RELAXATION CENTRE

Learn to relax and overcome tension and anxiety. Improve your concentration and memory, gain self-confidence.

Individual or class instruction

388-9722

819 Fort St., Victoria

It has resumed underground drilling and development work in a formation 1,600 feet thick and known to contain low grade copper, lead and zinc.

Results could change the company's plans for a medium tonnage underground operation into a large tonnage open pit development. Production on reserves developed last year has been deferred accordingly.

Trans Mountain

Trans Mountain Oil Pipe Line Co. and its subsidiaries earned $11.46 million or $1.52 per share during the year 1969 compared with $10.47 million or $1.39 per share in 1968.

Patino

Patino Mining Corp. had net earnings of $10 million or $2.31 a share for 1969 compared with $6.79 million or $1.56 a share during 1968.

Total revenue for the year was $23 million compared with $15.79 million in 1968.

Wall Street Proposes New Rates

NEW YORK (AP) — The New York Stock Exchange Friday proposed new rates for stock brokerage commissions that would raise the cost for many transactions by small investors.

At the same time, many large transactions beginning at 300 shares and up would cost less under the proposed rate schedule.

The new schedule—the first thorough revision of commission rates in 12 years—was proposed to the United States Securities Exchange Commission Friday in Washington, after being developed by an independent economic consulting organization, National Economic Research Associates.

The research organization found that present rates on orders in the 100-share range—by far the most numerous of all securities transactions—often did not produce enough revenues to meet the basic costs of handling the orders.

As a result, a growing number of brokers were discouraging small investors' orders. Brokers were concentrating on the sale of mutual funds shares to individuals and on developing the larger, more profitable, institutional orders.

The rate increase would vary with each transaction, with the fee for most small odd-lot orders—those under 10 shares—remaining the present $6 minimum. However, most investment houses with few exceptions now are charging well above the minimum—averaging about $15—for small transactions. Brokers can charge more, but not less, than the minimum.

Under the proposed setup, the commission rate for 100 shares of a $40 stock would rise to $65.56 from $39, representing a 68-per-cent increase. On 1,000 shares of the same $40 stock, the rate would decrease 37½ per cent to $243.74 from $390.

Dodge Dart Prices Cut By Chrysler

WINDSOR, Ont. (CP) — Chrysler Canada Ltd. has announced price reductions on all models of its Dodge Dart passenger cars.

The cuts range up to $212, but at the same time day-night mirrors and fibreglass-belted tires now will become optional rather than standard equipment on all models except the Swinger 340. Optional cost of the mirror is $7.65 and the tires $41.45.

The suggested-retail price from the factory of the Swinger 340, not including taxes and dealer-preparation charge, will be reduced $156.

Biggest reduction is $212 to $2,538 off the price of the Swinger eight-cylinder, two-door hardtop. The lowest-priced car is the six-cylinder, two-door hardtop, down $22 to $2,432.

Chrysler sold 19,362 Darts of all models during 1969.

EXECUTIVE HOUSE

777 Douglas Street

offers the following New Office Spaces

360 sq. ft. $135
480 sq. ft. 175
620 sq. ft. 210
825 sq. ft. 275

Up to 2,500 sq. ft. or a combination of the above available.

ALSO available by arrangement — street-level store or office of 370 sq. ft.

Mr. Hawkins

Executive House

388-5111

YOUR TAXES

By I. H. ASPER

Expense Account Living Receives Sharp Scrutiny

Don't be in a rush to pick up that check for lunch. It may not be deductible.

Recently, revenue officials have been taking a closer look at what is affectionately called "expense account living." Under the Income Tax Act, businesses can deduct as expenses only those outlays which are reasonable, and necessary for earning income and are not of a capital nature.

In recent years the tax department has enforced these rules with a growing enthusiasm. As a result, car expenses, travelling costs, entertaining allowances and other fringe benefits are being closely scrutinized to make certain that they are legitimate business expenses. If not, they don't get the blessing of deductibility.

This is as it should be. But while the subject is under review, the whole area of business expense and deductibility should be brought up-to-date.

Normally one would expect that all bona fide expenditures made in business would be dedutible from income. Those expenses which are laid out for acquiring a capital asset, such as a building or a truck, are deductable over several years as capital cost allowance.

Unfortunately, tax law has not kept up with business practice and experience. Today we have many expenditures which business may make but are neither deductible nor depreciable.

ORPHANS OF SYSTEM

They are neither fish nor fowl. Tax people refer to them as the orphans of the tax system. They are the "nothings."

There are dozens of "nothings" — expenses which aren't deductible or depreciable. These constitute a tax trap for the unwary businessman.

The list of "nothings" seems to grow every year. The expense of a tenant fighting an eviction notice isn't deductible; nor is the cost of defending a business franchise.

You can't deduct the cost of buying a patent application, and in one case the taxpayer wasn't allowed to deduct the cost of paying a chemical engineer to teach his employees how to use a new process in the business.

The courts have ruled that where a manager stole money from the business the loss wasn't deductible. Similarly where a company advances money to employees or accommodates its customers by lending them money, any losses suffered won't be deductible.

Where a company paid someone to guarantee a needed bank loan for the business, the payment for the guarantee wasn't deductible.

The cost of raising money for a business isn't deductible, generally, and so bond discounts, mortgage bonuses and premiums paid on pre-paying debts are not allowed as expenses.

The cost of incorporating a business, the price paid for a customers' list, and money paid for goodwill also fall into the category of non-deductible "nothings."

The legal profession has its share of "nothings" — the cost of a lawyer being admitted to the Bar isn't deductible; and a judge who buys law books to enable him to better perform his duties can't deduct the cost of the books.

MUST BE CAREFUL

Businessmen are constantly surprised to find that expenditures like paying damages to get out of a contract, or for obtaining a non-competition agreement, aren't deductible.

Not surprisingly, political contributions and interest on overdue income taxes aren't tax allowable expenses. But it's difficult to understand a recent case which ruled that where a business bought land for future expansion and land wasn't presently used for the business, the municipal taxes paid on the land weren't allowed as a business expense.

If your banker insists on life insurance being taken out on a key employee as a condition of lending you money, you must be very careful about how you set up the policy, or the premium won't be deductible — unless you follow specific departmental rules.

FAMILY FIELD

In the family field, wives who pay housekeepers so they can work and earn taxable income, still can't deduct the cost of the housekeeper. Perhaps Dr. Kinsey would have been aided in his understanding studies of male behaviour, if he had known that when a man employs his mistress in his business, her wages are deductible. But if his wife works, her wages aren't.

These represent only a fraction of the non-deductible expenses one can make in business. The question of whether or not a business expense is deductible depends on how reasonable it is, and more important, on what it is spent.

For example, in one case, a few years ago, the cost of sponsoring a baseball team as a promotional expense wasn't allowed as advertising cost, because the amount of expense was considered unreasonable.

For several years the Canadian Bar Association and the Canadian Institute of Chartered Accountants have urged the government to bring the law closer to commercial reality. These anachronisms in the tax rules should be automatically removed as one of the first steps in tax reform.

Famous Players Set To Sell TV Holdings

TORONTO (CP) — Famous Players Canadian Ltd. is nearing an agreement on the sale of its multi-million-dollar Canadian cable television holdings, a company spokesman said Friday.

K. J. Easton, vice-president of Metro Cable TV Ltd. of Toronto, a wholly-owned subsidiary of Famous, made the statement at a public hearing of the Canadian Radio-Television Commission.

Metro was one of a number of firms applying for enlargement of present cable licences in Toronto or issuance of new licences.

Famous, a U.S. firm, must sell all but 20 per cent of its Canadian holdings, in line with federal government legislation, before Sept. 1.

The U.S. company now holds interests in 21 cable TV operations in Canada, but Metro is the only one it owns completely.

The federal government ruling, which places a 20 per cent maximum on the interest a U.S. concern can hold in a Canadian broadcasting company, was passed last year.

ANNOUNCEMENT



HOWARD V. CLARK

Mr. William Leach, Manager of Dominion Securities Corporation Limited, Victoria, is pleased to announce the appointment of Mr. Howard V. Clark as a registered representative.

Mr. Clark received his education in Darjeeling, India, and Stratford, Ontario. He served in the RCAF and RCN for twenty-six years, retiring as a Lieutenant Commander in 1969. Mr. Clark is well known in Victoria, having served in various capacities in the Maritime Command Pacific during his service career.

For the past four months, after completing the Investment Dealers Association Course, he has received intensive training at Dominion Securities' Head Office in Toronto and the Western Regional Office in Vancouver. He has now joined the sales staff in Dominion Securities' office located at 612 View Street. Telephone 382-8167.

BUSINESSMAN'S SPECIAL

Create your own Poor Boy Sandwich at our Sandwich Bar.

ONLY 99¢

Coffee or Tea included

12 'til 2—and After Theatre

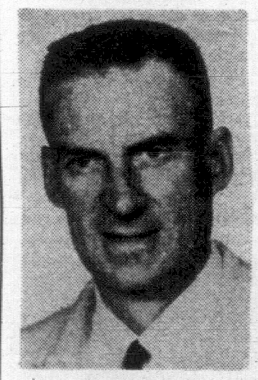
McPherson

Seafood and Steakhouse

No. 2 Centennial Steakhouse

388-4741

SHAWNIGAN Announcement



R. A. (RICHIE) PHILLIPS

Mr. Mike Jiggins, President of Shawnigan Building Supplies Ltd., is pleased to announce the appointment of Mr. Richie Phillips as Manager of Shawnigan's Victoria Branch.

Mr. Phillips has a wide experience in the building materials industry and has until recently served as supervisor of our Home Improvement Sales Department.

Mr. Phillips is well-known in Victoria and is an active administrator of the Boy Scouts of Canada. He and his staff of orange-coated experts will be pleased to answer questions pertaining to your home improvement problems.

SHAWNIGAN BUILDING SUPPLIES LTD.

2000 Government St., Victoria, B.C.

WANT TO SAVE OVER $2,000?

Executive Driven

BUICK ELECTRA 225 SEDAN

Fully equipped with air conditioning. There's just one catch, it's jet black, but everybody knows black is beautiful, rich, sophisticated, always in good taste. Wouldn't you really rather have a BUICK? Especially a Black One? For appointment to inspect and drive, call

Empress

Pontiac Buick Ltd.

Douglas at Topaz Ave. 382-7121

DRIVE-IN ENTRANCE OFF TOPAZ

CANA CONSTRUCTION CO. LTD.

(Formerly Burns & Dutton Construction (1962) Ltd.)
Vancouver Island Branch



F. S. BARTLETT

Mr. J. L. Simpson, President and Chairman of the Board of Directors, announces the company name Burns & Dutton Construction (1962) Ltd. has been changed to:

CANA Construction Co. Ltd.

Mr. F. S. Bartlett is General Superintendent in charge of the Vancouver Island Branch with headquarters at 1321 Gladstone Avenue, Victoria, B.C.

CROWN REALTY

Recent Appointments



J. Benard



C. Gay



T. Shepherd



W. Ratcliffe



W. Sheppard



J. Stewart



R. Williams

Crown Realty is proud to announce these new appointments to our Sales Staff. All are recent successful graduates of the University of B.C. pre-licensing course, and a welcome addition to our hard-working team. Put Crown's full staff of dedicated salesmen to work on your behalf, by calling 385-8731 now!

30 Sales consultants at two locations, in Victoria and Sidney, to serve your needs in residential and investment properties! Insurance, mortgage financing and property management department at your service!

CROWN REALTY

727 Johnson St.

385-8731

Operated by G. D. Peaker Holdings Ltd.

When Will the Arts Get Deserved Help?

Sounding Board

. . . By Audrey Johnson

What is a proper definition for the term, "practical minded?"

Why is it considered so desirable to "have one's feet on the ground," not to be "a dreamer," not to be "carried away by big ideas?"

The people who have trod the clouds, dreamed dreams and dedicated themselves to big ideas are among the chief benefactors of the human race.

In any generation there are only a few people of this type and we need them.

Without them there would have been no Edisons, no Henry Fords, no Curies, no Wright brothers, no Nightingales, nor a host of lesser innovators and visionaries who have ameliorated and enhanced the life of man on earth.

Scorn, Sarcasm

No doubt in their time, all these people were subject to this type of labelling, uttered in tones of sarcasm, scorn or at the best, patronage.

And no doubt others like them are getting the same treatment today.

Not from the ignorant and stupid, but from the averagely intelligent educated man who proudly wears the badge of practicality, whose feet are on the ground, and who is said to have a non-nonsense sense of values — meaning mostly, dollars and cents.

The average "hard-headed businessman" who insists that every dollar spent must bring a cash return mistrusts the visionary and gives little consideration to the power of imagination and the need to surround child and youth with a creatively stimulating environment.

And yet — originality which is born of imagination and creativity is the most commercially viable product in today's highly competitive society.

To dream the impossible dream. That's what the Man of La Mancha is all about and why it is probably the single great musical of the century.

What are we doing about it — here in Victoria, for example?

I can tell you what the idea people are doing. And they're working against frightful financial odds and no doubt fretting themselves into an early grave to do it.

To keep music being made, to keep exposure to the visual arts as wide and open as possible.

To provide opportunity to explore a full range of theatre arts and crafts. To save the very young from the deadening influence of routine education.

And what are the solid, practical minded business people of Oak Bay, Saanich and Esquimalt contributing? Minimum cash and some lip service.

The financial contributions these municipalities make to any fine arts organization in Greater Victoria are, let's be frank, pitiful. Although their residents have open access to all facilities and enjoy them.

As for the City of Victoria, its financial treatment of one of the most prestigious art galleries in Canada is a scandal.

With one hand it makes a grant that is insignificant when compared with what almost any other city anywhere provides; and with the other it snatches back a lion's share in taxes leaving an amount that should make Victorians blush for shame.

The anomaly is that the city excuses the Maritime Museum from taxes — which is fine. But how can it justify making fish of one and fowl of the other?

Woolly Vision

Both institutions are valuable but I don't think anyone would deny that the Art Gallery has a broader range of enrichment and a greater impact on residents as well as more effect on the city's reputation abroad.

The woolly vision of the people with their feet on the ground was further demonstrated recently when major grants from the B.C. Cultural Aid Fund were announced.

By far the biggest lump went to an organization whose value is at least debatable, while the symphony in the year of its greatest development, and the art gallery on the verge of necessary expansion, received less than half the amount.

And what is going to be done about Victoria Fair among the four municipalities? There is a challenge to the acumen of our hard-headed types.

It's understandable that the small homeowner, fearful of a further fractional rise in the tax mill rate, and the taxpayer totally uninterested in any of the arts, should be opposed to subsidization of these amenities from the public purse.

Yet many of us who are not sports participants or fans would fully approve a portion of our tax dollar going to the establishment and maintenance of first class sport facilities such as for example, the new pool.

False Image

Personally, I would like to see the dollars called in that are being spent annually on promoting a false image of Victoria across the continent and on quick-buck tourist lures.

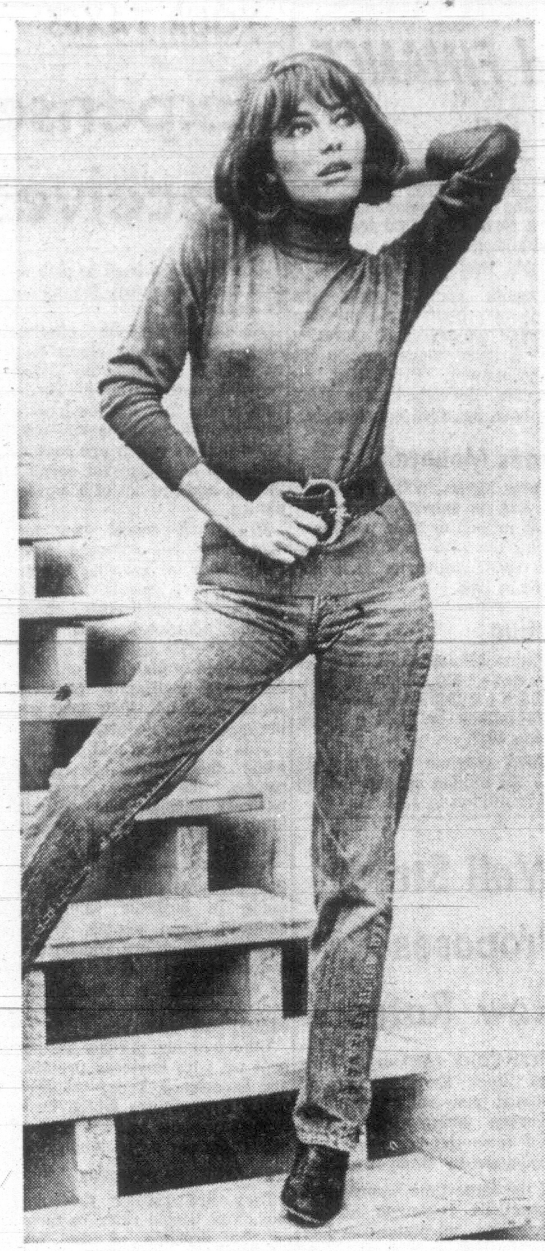
They could be spent far more profitably at home to send the city surging forward in the seventies to become celebrated as a rich environment in which to live and to raise children.

It's still true, that old saw about the better mousetrap.

And you'd better believe that we could build the mousetrap here to end all mousetraps if the people treading the clouds could get a little more co-operation from the ones with their feet on the ground.

It takes both kinds, working in partnership. That's the way they did it at Stratford and at Charlottetown and at Halifax. And even in Penticton.

Why not in Victoria?



TIME was when a girl had to appear in something skimpy and glamorous to catch photographer's eye but modern actresses like Jacqueline Bisset can turn heads with faded dungarees and a jersey pullover. She'll appear in stewardess' outfit in upcoming film of Arthur Hailey's best-selling novel "Airport."

Feedback from Public Sets Cultural Goals

HALIFAX — "The young people here don't care about a symphony hall. Music should be taken to the people. Symphony concerts are for the over-privileged anyway."

The manager of the Atlantic Symphony Orchestra had just made an eloquent plea for a brand-new concert hall when the 21-year-old blonde girl who teaches drama protested warmly with the statement about the over-privileged.

Proponents of a symphony hall and those opposed jumped into the act, and the discussion among the 35 people representing the arts here and in neighboring Dartmouth went on till midnight.

"What kind of cultural life should Halifax have? What about the people in the slums who never get a chance to paint or play music? Should jazz be revived?"

By Feb. 22, this group on the arts will have decided what they would like to see take place in the city's cultural life in the next 20 years.

Some 34 similar groups, whose interests span many aspects of city life—from municipal government, pollution control and the style of buildings, to education and minority problems—are doing the same.

SET FUTURE GOALS

The groups are preparing for "Encounter on Urban Environment," which will take place here Feb. 22-28 when 12 experts in all fields of urban development will meet them to set goals for the future development of the Halifax-Dartmouth area.

The cities of Halifax and Dartmouth, after a slow period, have taken a sudden growth spurt and are moving fast into a stage of rapid urban development.

"Tremendous developments in the next 20 years may change these cities more rapidly than anything that happened in the last 200 years," A. R. Harrington, Encounter project's chairman, said. For one thing, the population is expected to double and reach 500,000.

As Mr. Harrington and others see it, without proper planning the quality of life here could deteriorate as it has in many big and medium-sized cities on the North American continent.

The experts from Toronto, New York and London, England, will cover such fields as transportation; planning and financing economic development; tourism and accommodation; welfare and health-communications and citizen participation.

TRAVEL AS TEAM

The experts will travel together as a team each day to meet the 34 citizens' groups and find out what the people want for their city. Each evening they will present their findings in television sessions, and will sum up their results in a Saturday televised giant "happening."

Mr. Harrington said the Encounter project is the first of its kind in North America.

"It's an experiment in direct democracy, involving the mass participation of citizens in planning their community's future."

There will be no written briefs, and the groups will present their ideas verbally. The daily sessions and the team's summing up each night will be tape-recorded.

This taped record will provide an invaluable tool for planners, giving them an overall idea of what the people of the region want for the future, and expert advice on how to achieve it, Robert Geraghty, Encounter project manager, said.

Ottawa thinks the Encounter method of urban study could apply to other Canadian cities, Mr. Harrington said. The federal government is giving $25,000 to help finance Encounter and the province is contributing staff.

Actors Coming For Festival

Two successful Canadian actors who lead busy lives in the professional theatre will join the Victoria Fair 70 company, according to an announcement from University of Victoria Theatre Division this week.

They are Bernard Engel, who is head of the acting program at the University of Alberta at Edmonton, and Richard Davidson who has played several seasons at Stratford.

They will join a company that combines members of Uvic's theatre faculty, prominent city actors, one or two American professionals and some student apprentices.

●

The company will gather in Victoria early in June, under artistic head, Ralph Allen for rehearsals of the three plays that will be performed in repertory from July 16 through Sept. 5.

Engel, who recently completed a directing engagement at the National Theatre School, created the role of Nichols in the play J. B. when it was performed at the Brussells World Fair.

He has also played at the professional Citadel Theatre in Edmonton.

Davidson has been on the professional stage for 10 years, since graduation from the London Academy of Music and Dramatic Art.

A principal player at the Canadian Stratford Festival and with the Stratford Canadian tour in 1967, he has also appeared among other places at the Manitoba Theatre Centre, Hart House in Toronto and in numerous CBC television plays.

●

Returning members of last year's company will be Richard Gallupi and James Berry from the United States.

Wandalie Henshaw and Patricia Leith of the theatre division, and Harriet Allen, Anthony Jenkins and Rod Symington, well known to Victoria audiences, are also to be with the company.

On Wednesday, from 7 to 10 p.m., in Room 168 of the Elliott Building on the university campus, auditions will be held for anyone interested in any phase of Victoria Fair, from acting and technical and back stage work to wardrobe or promotion.

Anyone not able to attend this audition can make an alternate appointment through the office, 477-6911, local 488.

Two comedies and one of the greatest, most passionate and stirring tragedies in the English language — The Duchess of Malfi by John Webster — make up the theatre program.

The comedies are The Financier (or Turcaret), a farcical piece by an 18th century precursor of Molliere named Lesage, and Bernard Shaw's Androcles and the Lion.

Set and costume designs are in preparation by Robert



GALUPPI

Cothran and Allan Granstrom, the two artists who were responsible for the visual impact of last summers' shows.

On the musical side Victoria Fair will offer this year an opening concert by the Winnipeg Youth Orchestra, conducted by Arthur Polson, and concerts by the University of Manitoba Consort and the Amity Singers conducted by George Corwin.

BARTOK QUARTET

At the Franz Liszt Academy in Budapest in the 1950s, four student string players got together to play quartets for the sake of fellowship and the musical profit to be derived.

They probably had no thought that they had stepped into a way of life and onto the first rung of a career that would make them internationally famous within a decade.

Their names were Peter Komlos, the first violin, Sandor Devich, Geza Nemeth and Karoly Botvay and it was as the Komlos Quartet that they made their first public appearance in 1957.

The group came to international attention when they were awarded second place in international competitions in Budapest and Berlin in 1959 and 60.

The name of Hungary's greatest composer, Bartok, was bestowed on them in 1963 after they had been awarded first prize in another international competition.

On Wednesday evening, the Bartok Quartet will appear in Victoria, a presentation of University of Victoria's music division, at MacLaurin Auditorium.

Their program includes No. 5 of the six Bartok quartets. They will also play the Beethoven E flat major, Op. 74 and Mozart D minor, K 421.

Reservations for tickets should be made in advance. This can be done by phoning 477-6911, Local 361.

Starting time for the concert is 8 p.m.

No Great Dane—but certainly a Notable Norwegian

Although the guest conductor at the next symphony concert comes to us from Denmark, **Per Dreier** is actually Norwegian by birth. His early training was as an oboist, but after gaining a scholarship to the Koninglijkh Konservatorium at The Hague, he studied composition and conducting. Scholarships, prizes, and special distinctions followed thick and fast . . . the Ricordi prize while at the Royal Academy of Music in London, and the Arnold Bax Memorial Medal for "the finest conducting of 20th Century Music" are among his honors.

Currently he is chief conductor and artistic director of the City of Arhus Symphony, and conductor of the Jutlandic Opera. However, his guest appearances cover most of Europe, and cities from Trondheim to Trieste have applauded him with comments like ". . . a Mozart interpreter of high rank"; "a great success . . . conducted brilliantly"; ". . . limpid and exquisite musicality . . ."

Our own **Laszlo Gati** has forged a polished and responsive musical instrument from the varied talents which make up the **Victoria Symphony Orchestra.** On Sunday and Monday next, you will have the opportunity to hear how another distinguished conductor uses this instrument to interpret Brahms' Tragic Overture, Schubert's Symphony No. 5, and Sibelius' Symphony No. 2.

Get tickets now from Eaton's Box Office, for . . .

as little as $2.50

Queen Victoria Club tickets valid for this attraction

DANCING
REGGIE'S CLUB
Fri. and Sat. - 9 till 2
Sunday - 9 till 1
ALL SINGLES WELCOME
1313 Government 384-0311

REGGIE'S SUNDAY DANCING
9:00 'til 1:00
Single female free
All singles welcome
1313 Government 384-0311

MING'S KITCHEN
Victoria's Original Chinese Food — Home Delivery
384-4323
809 YATES STREET

V.I. NETHERLANDS ASSOCIATION
MASQUERADE AND CARNIVAL DANCE WITH
SKYLIGHTERS
Orchestra
TONIGHT
CLUB TANGO 1037 VIEW ST.
Doors 8:00 p.m.
Dance 9:00 till
Prizes
Refreshments

bastion theatre
FINAL PERFORMANCE 8:30 TONIGHT
"AS YOU LIKE IT"
McPherson Playhouse
The costumes are 'mod'
The music is 'mod'
The language is Shakespeare's!
BOX OFFICE: 386-6121
And for the young in heart . . .
Feb. 14, 21, 28, 2 p.m.
"The Marvellous Story of Puss in Boots"
Free Ice Cream for Birthday Parties attending
To arrange, phone 382-4112 in advance

DON'T MISS IT!!
Queen Victoria Club tickets valid for this attraction.
Victoria Symphony Orchestra
Symphony '70
proudly presents
Guest Conductor
LASZLO GATI, Music Director
Feb. 15 3:00 p.m.
Feb. 16 8:30 p.m.
Royal Theatre
Per DREIER
Norwegian Maestro
PROGRAM:
Brahms: Tragic Overture
Schubert: Symphony No. 5
Sibelius: Symphony No. 2
BOX OFFICE AT EATON'S
Tickets. $4.50, $4, $3.50, $2.50
This concert sponsored by Lady Stuart Taylor

ESQUIMALT SPORTS CENTRE
ICE SKATING
SUNDAY
Public—1:45 - 3:45 p.m.
8:15 - 10:00 p.m.
Rentals, Sharpening—35¢

"WANTED"
Seventy - six congenial Gentlemen and gentlewomen between the ages of 21 and 101 to attend weekly parties, dances, weekend trips and dance classes for enthusiastic beginners to good dancers.
If you are new in Victoria, lonely, or just desire a new social whirl, phone, stop by or write to:
ARTHUR MURRAY PARTY TIME DANCE CLUB
715 Yates St., Victoria B.C.
385-1476

PEKING HOUSE RESTAURANT
"The Place of Authentic Chinese Foods"
FREE HOME DELIVERY
Open Monday to Thursday
11:30 a.m. to 1 a.m.
Fridays and Saturdays
11:30 a.m. to 2:30 a.m.
Sundays
11:30 a.m. to 10:30 p.m.
386-3633 or 385-5521
1706-8 Government Street

Gold Cup
RESTAURANT
Enjoy a delicious dinner in the relaxing atmosphere of The Gold Room Dining Lounge. Live entertainment Friday and Saturday night.
Reservations 388-4732
1122 Yates Street

Birmingham Bicycle Club
OPEN
Every Thurs., Fri. and Sat. Nights
THERE'S MORE FOR YOU DOWNTOWN
Victoria's Authentic English Sing-Along
Featuring Barry Grimshaw and Clare Wynters, with Roland McIntosh on piano, singing the old favorites.
Entrance—Front Door
Old FORGE
Strathcona Hotel
383-9913

"HERE COME THE SAILORS"
Exclusive Color Film Narrated In Person By
JOHN BIDDLE
SEE THE INSIDE OF A YACHTSMAN'S WORLD!
HUMOR AND ACTION-PACKED!
HIGHLIGHTS:
Canadian Olympic Regatta, Kingston, Ont. Championship sailing at Cork.
Sailors ski and skiers sail 9,000 feet up at Lake Dillon, Colorado—Memorial Day Biathlon.
A 300-mile, scenic cruise through Norwegian fjords in a brand new Finnish-built, S&S 43-foot sloop.
Two hundred "big-buckets" at the Block Island, Rhode Island, clambake version of Old England's Cowes Week.
McPHERSON PLAYHOUSE
Monday, March 2, 8:30 p.m.
ALL SEATS RESERVED — $2.25 and $2.75
McPherson Box Office
386-6121

AIRLINE CAREERS
MEN AND WOMEN
To train for Reservationists, Passenger Agents, Hostesses (age 20 to 28), Station Agents, Communications etc. Good starting salaries, pleasant working conditions, excellent chance for advancement. If you are between the ages of 17 and 34 and have completed Grade Twelve get full information today about our training programs. Mail coupon.
Dept. 79VC-20
Airlines Training Division,
Atlantic School, Box 219,
c/o Victoria Press Ltd.
2631 Douglas Street,
Victoria, B.C.
Name .....
Address .....
City & Province .....
Phone ..... Age .....
Education .....

TONE'S DOWN UNDER
1206 Wharf Street
FRI. NITE 9 - 2 a.m.
SAT. NITE 10:30 - 3 a.m.
"LIGHTNING EXPRESS"
382-0932 or 382-6611
Jackets and Ties Couples Only
RESERVATIONS PLEASE

BACK AGAIN BY POPULAR DEMAND 14th time
ACCLAIMED "the best Wildlife Adventure film ever produced on the beautiful British Columbia Coast."
Victoria's own David and Lyn Hancock present
"COAST SAFARI"
Victoria, McPherson Theatre, 2 Showings, Fri., Feb. 20, 8:30 p.m.
Reserve Now
Sat., Feb. 21, 8:30 p.m.
Other showings tickets at door.
Lk. Cowichan, Cent. Hall, Feb. 17, 8:00 p.m.
Colwood, Dunsmuir Jr. Sec. school, Feb. 18, 8 p.m.
Sooke Comm. Hall, Thurs., Feb. 19, 7:30 p.m.
Sidney, Sanscha Hall, Sun., Feb. 22, 2:30 p.m.
GREAT FAMILY ENTERTAINMENT
ADULTS $2, PENSIONERS $1.50, UNDER 16 $1.

Fellini: 'One Always Makes Same Picture'

By KARL E. MEYER

NEW YORK—A self-professed disturber of the peace, Frederico Fellini was beaming like a cherubin as he discussed his latest film.

It is based on the greatest of naughty books, "The Satyricon," and it offers the most horrific and deflating picture of ancient Rome ever put on screen.

"You know what's happened," Fellini said, with a trace of satisfaction, "a lot of people stop me in the street and say, 'what the hell are you doing?'"

His hands became eloquent, and his face even more seraphic. "Actually, it's a very simple picture — the most simple picture I have ever made. It deals with love and fear, friendship and surprise, all of the common experiences of humanity."

●

Still, after "Fellini Satyricon" has its American premiere in March, a lot of his admirers may also wonder what the hell he is doing.

After seeing the film, my own reaction was that he has produced a masterpiece which will be as influential as "La Dolce Vita," "La Strada" and "8½". But it is not simple at all.

Set in the time of Nero, the film opens with pederasty and concludes with cannibalism, leaving harly a human vice unexplored in between. It is a Rome of Dantesque horrors, filled with freaks and mysteries but lacking in a Christian sense of guilt — its characters have the vitality and spontaneity of animals.

●

What the hell does it mean? When he was asked by a dozen journalists in respectful attendance in a suite at the Plaza Hotel, Fellini tried to explain.

"I have always liked the 'Satyricon' because it gives a more accurate idea of Roman times than the idea of Rome we were obliged to believe in under the fascists — the wonderful, virile, poetic Rome. Other movies about Rome give a deformed and comic vision of antiquity, filled with self-conscious orgies.

"But the 'Satyricon' gives a more detached, realistic way of looking at Rome, and I have used the book as a pretext for my fantasy, keeping path with the work's spirit.

"Do I approve or disapprove? It depends. The picture is full of nostalgia for a Christ who has not yet come. Yet my personal view is ambivalent. When I look at the ferocity and cruelty of Roman times I see things with a nostalgia for Christ.

"At other times, when I see Rome in terms of my own Catholic background, I feel a nostalgia for a time without a sense of guilt. I am deliberately ambivalent."

The Satyricon, as most literate adults will soon be finding out, is a fragment of a novel written by Petronius, who was Nero's arbiter of pleasure.

For centuries it was deemed a scandalous book and its most salacious passages were left in Latin. Only recently has it been translated in unexpurgated form for the general public.

●

Fellini has taken the fragments and wrought from them an episodic movie that required four months to shoot and a budget running over $3 million. Most of his cast consists of unknowns, and the male leads are played by a blond Englishman, Martin Potter, and an American, Hiram Keller, who was in the broadway cast of "Hair."

"The picture is episodic because the book consists of fragments," Fellini explained. "Ruins are always more fascinating than the whole church; the interrupted stones are much more seductive than when they are intact. Because the book is in fragments, we are obliged to participate in its completion."

●

Fellini does not deny that his amoral vision of classical Rome is shocking.

"Any artistic creation is always offensive," he says. "We always want art to reflect what we pretend is the reality around us. We really don't want to be disturbed, but that is what art does."

After saying this, he unassumingly added that he was not describing his own film as art because that was a judgment only those who see it can make.

Asked if the "Satyricon" meant he was returning to his past style of neo-realism, Fellini replied that he was "not interested in the diagnostic approach," and that all of his films were part of a consistent personal vision.

"One always makes the same picture," he said. "An What was his view about life but the interior quality is always the same."

Was he suggesting that there is an analogue between the profligacy of Rome and of our own time?

"There is an analogue in the sense that this is also a time of waiting, of expectation," he said.

His next film, on which he is already preparing notes, will deal with the young — the young in Italy because that is the country that he knows best, he added.

What was his view about the new freedom possible in films?

●

"We have more responsibility because we are free. The movie maker is no longer obliged to hypnotize, but he can deal honestly with an audience at a higher level."

Having discussed his film, he retreated from the room somewhat like a timid lion escaping from ravenous Christians.

As he escaped he confided a final secret about his technique, "I don't direct a picture, I have the feeling the picture is directing me."

(The Washington Post)



Movies Take Top Talent Of Television

By JERRY BUCK

NEW YORK — What do James Garner, Steve McQueen, Clint Eastwood, Mia Farrow, Lee Marvin, Richard Boone, Richard Crenna and James Franciscus have in common?

Each starred in a television series but has since quit the medium for the movies.

In recent years, the movies have siphoned off the best talents of television, not only in acting, but in writing, directing and producing. Not many who have left seem to have any regrets and only a few have ever gone back to the tube.

A strong case could be argued that the defection of such talent is a major cause of the vacuous state of American television today. One producer complained not long ago that every time he put a series together he had to build a new team from scratch.

RING UP RATINGS

An equally strong, and more convincing, case could be constructed of the charges that these people were driven from television by its calculated drive to ring up the highest Nielsen ratings. Such an atmosphere, accompanied by TV's voracious appetite and inexorable timetable, leaves little room for anything provocative or innovative.

Regardless of the money and fame attached to television, the movies are still considered the big time. "It's like playing on the first squad as opposed to the club team," says Franciscus. "There's something so personally exciting about doing a film."

The former star of Naked City and Mr. Novak says he is making less money in the movies, "but I'm happier now."

TV DRAINS ARTISTS

Another factor that sends actors packing is the amount of time required to turn out a series.

"It's a seven-day job," says Crenna, formerly of Slattery's People and The Real McCoys.



MARVIN

But the chief cause of the actors' love-hate relationship is that television's preoccupation with ratings and assembly-line production squeeze the artistic juices dry.

Franciscus says a prime reason he left was "because of the indifference to the artistic andeavor."

"This industry is incapable of dissecting the temper of our times. In films you can talk about the hippies or whatever. But when an advertising executive says Mr. Novak can't hit this guy, even though he's raping his girlfriend, because he's a school teacher, it puts a limitation on your depth. With Novak there were so many things I wanted to go in and chew up."



WITCH-BOY who wins the love of Barbara Allen, a village girl, is played by Bill Murdoch in University of Victoria Players' Club production of the folk legend-based play, Dark of the Moon. Mary Ogg is seen as Barbara. The play is on nightly at the Phoenix Theatre, Tuesday through Sunday next week.

On Stage Next Week

The week begins intriguingly with concerts Sunday and Monday by Victoria Symphony Orchestra under a guest baton brandished by vibrant 40-year-old Norwegian conductor Per Drier. Silelius, Brahms, Schubert are programmed. Concert times, 3 p.m. and 8:30 p.m. at Royal Theatre.

Tuesday's noon concert at University of Victoria's MacLaurin Building, open free of admission charge to anyone interested, will feature George Corwin conducting the University Chorus. Starting time is 12:30 p.m.

At the same location Wednesday last of the Connoisseur Concert series will present the famed Bartok Quartet. Reserve tickets in advance by phoning 477-6911, Local 361.

St. Luke's Players' Production of the comedy, Midsummer Mink, will be performed Thursday, Friday and Saturday. It is the end result of workshop activity directed by Allan M. Purdy. The place is St. Luke's Parish Hall, Cedar Hill X Road. Curtain time is 8:15 p.m.

Puss in Boots, the Bastion Theatre production for children, will be repeated at McPherson Playhouse, Saturday at 2 p.m.

Third major musical event of the week is the concert by the Vienna Choir Boys at Memorial Arena, Saturday. Their program includes a comic opera in one act, Herr and Madame Denis, by Offenbach. Starting time is 8:30.

In the series of concerts by Greater Victoria schools' ensembles at McPherson Playhouse, Mount Douglas Senior Band will be presented on Sunday, Feb. 22 at 2:30 p.m.

Fair Profit Up

VANCOUVER (CP) — Pacific National Exhibition reported Thursday that net profit for the year ending Sept. 30, 1969, amounted to $229,860, up $192,474 from the year before. The exhibition, which celebrates its diamond jubilee this year, attracted a record 1,148,000 patrons in 1969, bettering the previous high mark set in 1965 by 50,860.

Ray Milland 'Keeps Brain Cells Alive'

By KASPARS DZEGUZE

TORONTO — The towering figure of a man blocks the afternoon light seeping through the doorway into the long hotel corridor. It doesn't seem likely that this large, dim shadow can belong to Ray Milland, but when you prepare to meet an actor, you carry an image in your mind based on films and television appearances that doesn't correspond with the person.

You walk closer and it is Milland, and Milland quite surpasses expectations. He's taller, more powerfully built than you imagined and considerably more foreceful and emphatic in his manner.

★ ★ ★

Milland sits down on the hotel's institutional antique furniture and crosses his Black Watch tartan-clad legs.

"I'm the only Welsh actor born on top of a mountain — the others all seem to have been born in the valleys. But no, between Wales and where I am there's no singular performance that sticks in my mind. I did discover some time ago that I prefer to work in film, since you can correct your mistakes. On the other hand, I like to be on stage about 10 weeks of the year to keep the brain functioning. Theatre is very hard work — it's got to be right the first time. It's easier to work 12 hours before the cameras than two on stage."

Milland is currently keeping his brain cells alive by performing in the revival of the Ben Hecht-Charles MacArthur play, The Front Page at O'Keefe Centre.

"Everything went wrong backstage on opening night. There's a tape recording of sound effects that's played during the show, but they must have had it on backwards. In one scene, there's supposed to be the 'clunk' of a guillotine blade falling, but a bell rang instead. And later when I picked up a telephone, it fell apart in my hand."

★ ★ ★

Nonetheless, appearing in Toronto is relatively easy. While Milland was doing eight shows a week in Florida, he also had to fly, two days a week, to film Love Story in New York with Ali McGraw. Milland recollects that Miss McGraw, who has reached great popularity with her performance in Goodbye, Columbus, was "... one of the most warm, friendly people I've met. She really is extraordinarily warm — I'd not run into anything like her."

When The Front Page ends its Toronto run, Milland will return to his Bel Air, California home to "... do some fishing and a bit of golf. I hope to finish a novel I've got blocked out, and later, go to England to direct a film.

"Directing is so wonderful—you don't have to give a damn how you look. And it's most challenging to see a scene come to life through the five or six shots you use to cover a sequence. Unfortunately, in the pictures I've directed, I have also ended up acting in, and you cannot do three things at once. It's too much—directing is a 26-hour-a-day job."

Milland runs a hand over his balding head and tells of being liberated from his hairpiece.

"When I was making the film on Long Island, I didn't use a hairpiece, and it gave me a tremendous feeling of freedom. But, one afternoon, while shooting in the study of a mansion, I turned my head to the bookshelf and there stood a large, prominent red volume with the title, The End of the Rug. I thought someone had planted it purposely, but no, it turned out to belong in the house."

★ ★ ★

Milland shifts his position on the sofa and casually adjusts his ascot. "I live in California now, but I go back to Wales every year. I've got millions of relatives there. I guess I'm a mid-Atlantic man. (Milland still says 'underground for subway, but his pronunciation is American: when he speaks of writing, it sounds like 'riding'.) We Welshmen are all over the world ... insidious little bastards. There's two races of Welshmen, you know, the short, dark ones, similar to the Basques, and the tall race from which I come. The ones in between? Sure, we have them. They're called English."

Milland is extremely interested in literature, but he recalls one of Wales' most famous sons with disfavor.

"I met Dylan Thomas a few times, but only when he was stinking drunk. I've never



MILLAND

heard such foul language or seen such abominable behavior in my life. To me, Thomas' greatest asset was his voice. He reads his own works with tremendous theatrical sense."

Of the philosopher, Bertrand Russell, who died last week in Wales, Milland remarks, "I think they should have come for him with a net long ago. His ideas would have been very apt in Victorian times, but now, they're just juvenile."

★ ★ ★

It's difficult to turn Milland away from talk of actors ("Hemingway's writing is so studied, so self-conscious the only good thing he produced was The Sun Also Rises") and back to theatre, but finally he concedes: "There are no good plays being written. Do you know the biggest hit on Broadway is Private Lives, and that, what, 1932 Coward?"

But no, he hasn't seen any of the contemporary hits like Hair or Oh! Calcutta. "Why see it, if I've already done it? So the women take their clothes off ... but the only thing women have to sell is mystery, and I hate to see them degrade themselves. It's all so damn boring."

(The Globe and Mail)

St. Luke's Players
present
"MIDSUMMER MINK"
a comedy directed by Allan Purdy
Thurs.-Fri.-Sat.
Feb. 19-20-21
At
ST. LUKE'S HALL
Cedar Hill X Rd.
St. Luke's Hall, Cedar Hill 7 Rd.
Curtain 8:15

KENT'S
TV and RADIO RENTALS—11", 12", 16", 19" and 21" B&W PORTABLES and limited number of COLOR TV SETS.
KENT'S LTD.
742 Fort Street 383-7104
2408 Beacon Ave. 656-3722

G.R. PEARKES Arena 3100 TILLICUM 388-6664
ICE SKATING
FAMILY SKATING
Saturday—10:30 - 12 Noon
1:30 - 3:30 p.m.
8:00 - 10:00 p.m.
Sunday— 1:30 - 3:30 p.m.
7:00 - 9:00 p.m.

CRYSTAL GARDEN
PUBLIC SWIMMING
SUNDAY
2:30 - 5:00 p.m. — Public
7:00 - 9:00 p.m. — Public
MONDAY
12:00 - 1:00 p.m. — Adults
1:15 - 3:15 p.m. — Housewives
3:15 - 5:00 p.m. — Public

MEMORIAL ARENA
SUNDAY
PUBLIC SKATING
2:30 - 4:15
and
8:15 - 10:00 p.m.

JOHNNY'S RESTAURANT
Where Old Friends Meet
at
Fort and Quadra
FAMILY DINING
at
REASONABLE PRICES
Where delicious homemade pies and pastries are still in order.
REGULAR HOURS
Mon. to Sat., 7 a.m. to 8 p.m.
Sundays, 11 a.m. to 7 p.m.

MEMORIAL ARENA
Feb. 17—8:15 p.m.
Pro Wrestling
Feb. 19—8:30 p.m.
B.C. Jr. A Hockey
Victoria vs. Kamloops
Feb. 21—8:30 p.m.
Vienna Boys' Choir

The McPherson Playhouse
Feb. 16 through 19
8:00 p.m.
Reach For The Top
Feb. 20 and 21—
8:30 p.m.
Coast Safari
Feb. 21—2:00 p.m.
Puss In Boots

SPECIAL
MON. TO SUN.
HOT DOGS
2 for 35c
Reg. 30c Each
Coffee 10¢
Mello-Spot
DRIVE-IN, Gorge Road
Opposite B.C. Forest Products

SEE
Over 100 Life-Size Josephine Tussaud Wax Figures of Famous People at the
ROYAL LONDON WAX MUSEUM
OPEN DAILY—9-5:30 p.m.
SUNDAY—NOON - 5:30 p.m.
In the Crystal Garden Swimming Pool Building, across from the back entrance of the Empress Hotel.
388-4461

DINING WITH A DIFFERENCE
Gay Nineties Spare Rib House
WHERE KEN PEAKER AND SHEILA PLAY NIGHTLY
LULU-BELLE — WORLD-FAMOUS SPARE RIBS
825 Burdett—CHERRY BANK HOTEL—385-5380

DANCE SATURDAY
To the smooth rhythm of George Kraeling's famous 6-piece Sea-View Room orchestra, featuring music of romance at this Saturday's Valentine Dance. Instrumentalist, 8:45-9:30 p.m., dancing 9:30-12:30 a.m.
$5 a couple.
McMorran's CORDOVA BAY LTD

PURPLE ONION
1037 VIEW STREET
SATURDAY
PURPLE ONION
Valentine Dance
featuring
"AXIL"
Dress: Jacket and Tie Please
RESERVATIONS:
382-0222 386-0011

ART GALLERY OF GREATER VICTORIA
1040 MOSS ST. 384-3123
NOW ON WORLD TOUR—
Sculptura Italiana
Major Exhibit of Contemporary Italian Sculpture
Dont Miss It!

Dine Downtown at the
Family Restaurant
Enjoy satisfying, inexpensive "dining-out" often at SCOTT'S!
Open 24 Hours Every Day for Your Dining Pleasure
SCOTT'S RESTAURANT
650 YATES, at DOUGLAS

TALISMAN MUSIC CENTRE
● Dynaco Stereo Components at the best prices in town.
● See our new shipment of Fender Amplifiers.
USED SPECIALS
● Garnet P.A. system. 8-12" speakers, anti-feed back circuit. SPECIAL $450.00
● Epiphone "Riveria" Guitar. SPECIAL $450.00
● Fender Vibrolux. SPECIAL $195.00
939 YATES STREET PHONE 384-9222



SAUL BELLOW

A Collector Of Madness

By ANTHONY JENKINS

New York City, they say, is fine to visit; but one wouldn't want to live there. After reading Saul Bellow's new novel, I'm not sure that it's even worth a visit any more. For one of the main questions this book poses is where the violence of today's urban society will lead to.

Might not the current race for the moon be more than a matter of propaganda and power politics; might it not be the only way for the human race to survive? Ironically, what was once the subject of science-fiction has now become the centre of a modern novel of manners.

Bellow does still believe in manners. Despite the abrasive crackle of the plot, which is frequently harsh and shocking, his underlying scheme is greatly concerned with ordered behavior.

And though the book is very much in earnest, it is saved from becoming a long, undramatic discussion by the felicitous choice of a narrator who has experienced so much despair that nothing about mankind now seems to surprise him.

MR. SAMMLER'S PLANET by Saul Bellow. Macmillan $8.75.

Artur Sammler belongs to pre-war Europe. Born in Cracow, and equipped with old-world courtesy and "the face of a British Museum reader," he had known many of the literary greats of London between-the-wars. According to his daughter, he should now be engrossed in the business of putting his recollections of H. G. Wells down on paper.

But in actual fact, his interest in Wells is more social than literary, for in his writing he has found the example of a man who started out with boundless faith in the governability of the human race but who ended up by condemning it for being no more manageable than a sack of struggling rats.

Yet, oddly enough, after his own terrible experiences of man's viciousness, Artur refuses to stand in judgment. Whenever he talks about the present state of affairs, he feels forced to apologize for "lecturing" and quite expects others to lose patience with him.

In addition, he has come to distrust those writers and thinkers who, having once made a success with words, set themselves up as men of action in a public crusade. Nevertheless, Mr. Sammler has "a talent for condensing" his experiences into patterns. If he does not judge, he observes life in a way that exposes all its present-day malaise.

"The one-eyed man is King in the Country of the Blind," runs the old saying. Although Artur is made to deny this expressly, the shape of the novel makes it clear that modern man is blind and that Artur sees things out of his one good eye that his fellow men no longer see at all.

Sammler lost one of his eyes in a concentration camp. He was beaten with a rifle-butt across the face just before being forced to stand naked in a crowd of fellow Jews above an open grave.

Somehow he managed to escape from under the pile of earth and human carcasses, and hiding out in an old tomb, he rose — as it were — from the grave. It is this that has given him wisdom and curiosity, since every minute he now lives, no matter how unpleasant it might be, has been snatched from destiny.

"Sammler" is the German for "collector", and Artur seems unable to stop himself collecting the evidence of madness in the New York streets about him. He and his friends exist in a state of seige, unable to go down certain streets or on certain buses and trains without courting danger.

He cannot approve of the new permissiveness, yet his relatives see him as a 70-year-old sage and turn him into a father confessor. Having suffered from anti-Semitism, he sees the heaps of Egyptian dead in the desert during the six-day war. If Mr. Sammler's planet is polluted by humanity, there are no heroes and no villains.

It is left to a second character, an Indian scientist named Govinda Lal, to proffer a solution to man's problems. Dr. Lal is a biologist, and his work with the chain structures of the human cell has convinced him that Nature is the paradigm of order and that man constantly works against that order in championing the liberty of his impulses.

Lal also dabbles in some extraordinary theories about inter-planetary travel, since he suspects that the present chaos on earth might be Nature's way of pushing us to seek ways of escaping from this planet before it is too late.

Neither Sammler's detachment nor Lal's peculiar optimism can be said to represent the author's own opinion. As he admits himself, Sammler's attitude might result from the fact that he is an old man whose urge for modern living has dried up; and Lal is an eccentric.

Bellow's own views on the necessity and urgency of finding some order and stability emerge through the pattern of his book and from his prose style. He has found an idiom whose urbanity constantly appeals to the reader's intelligence and judgment but which is shot through with violent action and human crudity. The result is a novel that is both an alarming and a civilizing experience.

Don't Overdo Nationalism

By MARGARET LAURENCE

Once upon a time, and not so very long ago at that, the old adage "There is no surer path to obscurity than to be a Canadian writer" was unhappily true.

Morley Callaghan was writing novels which were widely recognized in England and America, while in Canada people were still naively embarrassed by the fact that he dealt with such prime matters as good and evil, innocence and its loss.

Sinclair Ross, having published As For Me And My House at the worst possible time, namely during the war, worked in a Montreal bank for years, totally and tragically unaware of the fact that he had written a Canadian classic.

Ethel Wilson's novels were read by a devoted minority, but it was years before the delicate brilliance of her writing was properly acknowledged.

Young writers wrote in an atmosphere of stealth and gloom, knowing they didn't stand a dog's chance of being published in Canada unless an American or English publisher would take their novel first. Mordecai Richler, despairing of his own country, took off for London, England.

▣

Those days seem pretty distant now. A mere decade, and the whole picture has changed.

I think a portion of the credit must go to McClelland & Stewart, who have always billed themselves unashamedly as "the Canadian publishers."

Jack McClelland has introduced more innovations into the Canadian publishing world than any other person. He has been willing to take chances on the work of young writers; he hasn't been afraid to publish controversial books; he has brought the design of books and dust-jackets into this century.

Also, a good many of the painfully traditional publishers in this country are at last beginning to move into new areas. The ancient and honorable House of Macmillan is now bringing out novels with dust-jackets that no longer look as though they might be refugees from the Victorian era. Such ultra-establishment houses as Ryerson and Clarke-Irwin are beginning to handle books that a few years ago they wouldn't have touched with a 10-foot pole.

Part of this stir and ferment can be attributed to the upspringing of a number of new young publishing houses. I don't mean the little presses that put out limited editions of poems and which certainly serve a useful function even though they may rise and fall with the seasons.

I mean the new publishing ventures which appear to stand a good chance of surviving and which are making the old-line publishers look to their laurels, the new publishers whose scope is broad and who have entered the field with a considerable grasp of the business requirements as well as a feeling for what needs doing in Canadian publishing.

The House of Anansi, in Toronto, comes to mind first, with its steadily growing list of poetry, novels and social commentary, and its knack of imaginative format.

Others include New Press of Toronto, Mel Hurtig of Edmonton, Prism International, the University of British Columbia literary quarterly, Peter Martin Associates of Toronto, Tundra Press of Montreal, Oberon Press of Ottawa, and Lovat Dickson, a distinguished Canadian who spent many years as a well-known publisher with Macmillan in England and who now has begun his own publishing firm in Toronto. And there are others.

What has all this meant in terms of output? Can we look for a sudden in-all-directions flowering of Canadian writing? Not yet, I think. However, things are moving along with fairly encouraging vigor.

So here we are, at the beginning of another decade, and the writing and publishing picture looks extremely promising.

Fiction of some value is being written (poetry, too, of course) and it is being published both by the older publishers and the new publishing houses which are springing up all over. To be a writer in Canada today is certainly a far cry from the discouraging and isolated business it once was.

This is great, and I am all for it. However, there are one or two perils implicit in this burgeoning atmosphere. I think it needs to be pointed out that whereas Canadian writers were once desperately neglected in their own land, they are now in danger of being overpraised.

The blossoming of new publishing houses and the gradual emancipation (hopefully) of the older ones coincides with an upswing of Canadian nationalism the like of which we have not seen before.

Canadians no longer feel they have to put down their nationality at every turn.

People 20 years younger than I am (and I am 43) will not even remember when this was the national sport, but I do not forget the old and once-true joke which said that if you ask an Englishman what is the best country in the world, he'll say England; if you ask an American, he'll say America; if you ask a Canadian, he'll say "any goddam country except Canada."

▣

We are a long way from that stance now, thank goodness. But pendulums have a way of veering too far.

I was depressed the other day to read a review of a first novel by a Canadian writer in which the reviewer actually apologized for panning the novel. I could scarcely have been more depressed if he had praised it only because it was a Canadian novel.

What is all this nonsense about Canadian writing? Writers, publishers and critics, in my view, need to hold strongly onto only one thing—the crucial thing about any novel is whether or not it is a good novel. By this I do not mean that there are absolute standards—of course there aren't.

But a novel should be capable of communicating something—character, dilemmas, themes—to some readers of reasonable intelligence and literacy, both inside and outside the writer's particular culture.

If writers are going to compare their capabilities with anyone else's, there is only one standard of comparison—and that is with the best that is being written in the same language anywhere in the world.

If publishers are selecting novels for publication, there is only one yardstick—not "Well, it's fairly decent compared to what else has come along by Canadian writers this month," but does it or does it not stand up on its own, with no props, as a novel.

If a reviewer is talking about a novel by a writer who happens to be a Canadian, it is an insult both to writer and readers to give that novel any kind of handicap or special treatment.

The minute we forget that the world is a large place, praise God, then we speak or sing to fewer than those who might be able to hear us and respond to us, to fewer than those who might even need to hear us and to answer.

We can afford to relax about such theoretical and meaningless matters as a national culture.

There is no such thing as an instant culture, and we are certainly not going to accumulate a powerful body of Canadian literature overnight or even over a century.

So what? It will come—it is already in the forging—if we let it be. It will take shape around us, if only we can stop being so twitchy about the national aspects of the thing and just concentrate both lovingly and critically on the only thing that matters, the work itself.



ONE of Canada's most praised novelists, Margaret Laurence now is spending a year as writer-in-residence at Massey College, the University of Toronto.

Books

Chance Missed To Claim Arctic

By HUMPHRY DAVY

I think author Thomas Appleton bit more than he could chew when he undertook a history of the Canadian Coast Guard and Marine Services.

It's a big subject and not an easy one to put together and compress within 318 pages. Much has been left out on the work of some of the ships and the men who were responsible for coastal navigation since Confederation.

No doubt this was due to the lack of space. But regardless of these weaknesses, the book contains a wealth of information on government ships, lighthouses, lifesaving and rescue, and Arctic surveys which hitherto were unavailable. It will serve for a long time as a standard reference book.

USQUE AD MARE by Thomas E. Appleton. Queen's Printer. $10.

I am familiar with many of the ships mentioned and I agree with the author that the CGS Arctic deserved a better ending. She should have been preserved by the Canadian government.

The Arctic was purchased in 1904. She was a wooden sailing ship, equipped with engine — the type that has been romanticised in paintings of the Canadian north. For years she patrolled the Arctic seas.

Her skipper, Capt. J. E. Bernier, a French-Canadian, ranks as one of Canada's outstanding Arctic explorers. If the Canadian government had listened to this man there would be no question today of Canada's sovereignty over Arctic waters.

Though Britain turned over the Arctic region to Canada, Bernier left nothing to chance. He proclaimed Canada's sovereignty over all the islands he ran across. He was also always insisting that Ottawa do more to safeguard Canada's rights in the Arctic.

I remember seeing the Arctic tied up alongside Quai du Roi at Quebec in the late twenties and later at Levis. There, as Appleton points out, she was left to sink into decay and oblivion.

The author also devotes several pages to the ill-fated Canadian Arctic expedition of 1913. This involved CGS Karluk under Capt. Capt. Robert Bartlett. She sank 80 miles from Wrangel Island off the coast of Siberia.

Why Canada never took possession of Wrangel will never be known.

The Royal Navy discovered the island while searching for Franklin in the 19th century and it was later assumed to be a possession of Canada.

In 1919 the British government, including explorer Vilhjalmur Stefansson urged Canada to take possession of the island — to reassert its claim. But Ottawa didn't act and today the island forms part of the Russian defence system.



SUSANN
. . . great tradition

▣

'YOU GOT IT, FLAUNT IT'

By MICHAEL KERNAN

"I'm a very unmaterialistic girl," said Jacqueline Susann, and she is right on both counts.

For Miss Susann, who recently sold "The Love Machine" to Columbia Pictures for $1,500,000, is the very embodiment of the American Dream, and anyone who objects to that statement should address himself to the American Dream and not to Miss Susann.

The authoress (the word was chosen carefully) is in the great American tradition of Leland Stanford, Bet-a-Million Gates and Charles (lunchpail to lunchpail in one generation) Steen, the "you got it, so flaunt it, baby" tradition.

Furthermore, her consistent and valiant reference to herself as a girl — notwithstanding her 23-year marriage to TV producer and oldtime press agent Irving Mansfield — expresses poignantly the American insistence that one be young.

Wearing a Waterloo Bridge outfit, beret and raincoat and inch-long eyelashes, Miss Susann talked with animation about her writing.

● When she begins, she has only a theme, a main character, and an ending. The other characters and incidents just grow by themselves, as any writer knows.

● She writes four to five complete drafts. The first goes fast, 30 pages a day. The second, at about 12 a day, aims to compress but rarely does. The third is still slower, about five pages daily, and the fourth runs to 10 pages a day.

"It's not hard for me to cut," she said. "There's no room for deathless prose in the novel. In poetry, maybe. I want to communicate. I want to tell a story. A novel should be an escape to another world, another experience."

She confided that she doesn't read fiction much — just Harold Robbins and Leon Uris.

Encouragement for Artistic Blossom

By MARGARET WAINWRIGHT

It is difficult to decide what is the primary purpose of this book. Its format indicates that it is an art book and the number and nature of the illustrations bear this out.

Most of the photography, however, with some notable exceptions, is quite mediocre and the general layout is poor.

The fact that the illustrations do not have captions and their titles must be looked up in the back of the book adds to the general impression of an amateur effort. In a day and age when we have learned to expect first class photography and printing, this part of the book is disappointing.

THE ARTS AND MAN. Prentice-Hall-UNESCO. $15.

The text on the other hand has considerably more to offer. Each of the nine chapters deals with a different field of the arts — and their importance to society, and has been contributed by an author both distinguished and vocal.

Herbert Read, the eminent art historian and critic, relates the present decline in the arts to the increase in size of societies with the resulting loss of importance of the individual. In a vast industrialized world of mass production and population explosion, the natural sensibility of man is lost.

He says it is crucial that we do not lose this sensibility for it is through works of art that truth and beauty are made visible. Read feels there is an answer in education through art. He wants to create "a stir and growth everywhere," and "substitute for conformity and imitation in each citizen an endowment of imaginative power."

Kamaladevi Chattopadhyay, who worked with Gandhi and Nehru to develop India's arts, presents the case for the value of crafts as the embodiment of the great folk tradition. As with all arts, the vitality and truth of the art work come from within the artist as an expression of the human spirit in material form.

Pier Luigi Nervi, the noted Italian architect-engineer, calls for new perspectives and imagination in architecture, particularly in the use of new materials, without forgetting that architects do not have the same untrammelled freedom of the other arts, but must be more responsible to the public and obey the laws and limitations imposed by the physical world.

Other chapters deal with industrial design (hardly one of arts); the Theatre, its long history and importance as literature; and the cinema, which it is possible may one day be considered one of the true arts if it can get away from commercialism and can claim, as Stroheim felt it could, "the right to speak seriously on important subjects."

Buckminster Fuller speaks of the artist-scientist-inventor, the name he gives to genius. He feels we are all born with great capabilities and that the good life for all humanity rests with those who have reached maturity without critical impairment of their original faculties. They will solve the world's problems and bring us to peace and plenty.

The well known French biographer and novelist, Andre Maurois, in clear strong prose, describes literature as a means by which an author can express emotions, his own or others: perhaps even those of a whole country.

Literature gives us, the readers, an opportunity to look on life contemplatively and objectively, something we seldom have time for in real life. It and all art "provide models for life, substance for imagination, and order for the mind."

The last chapter on music and the nature of its contribution to humanity is written by Yehudi Menuhin. If for no other reason the book should be read for his superb and impassioned plea for the importance of music, its necessity to us all throughout our lives, its beauty and power.

The text ends with his summation of what the book has endeavored to make clear: "Until a substantial proportion of our population is acquainted with the sensations of artistic endeavor, we will not successfully overcome the debasement of human values."



Artisan at work in Burma

And Did the Good Guys Win?

By BRUCE YEMEN

Who fought against the formation of a public broadcasting system in the early 1930s?

Among others, the Canadian Association of Broadcasters, the Canadian Manufacturers' Association, the Canadian Pacific Railway, the arch-Conservative Toronto Telegram, and companies such as Imperial Tobacco, the Pepsodent Company, Quaker Oats and a number of advertising agencies.

THE POLITICS OF CANADIAN BROADCASTING, 1920-1951 by Frank W. Peers. University of Toronto Press. $13.50.

Who fought to establish a public broadcasting system?

Primarily, there was the Canadian Radio League, with representation from a wide cross-section of business, financial, educational, religious, labor and other sectors of society, and a majority of daily newspaper editorial pages (including the Victoria Daily Times).

Who was divided on the issue?

Lots of people, including the Canadian Chamber of Commerce and, for a considerable time, the federal government.

Who won?

Those on the side of a public system.

Was it a clear and final victory?

Not by a long television commercial.

Did the battle end in 1951, when this book stops?

The fight had hardly begun.

What good is a book that only brings us up to 1951?

Very good indeed, for it is revealing of both politics and broadcasting and, in part, the struggle to define Canada.

Is it an exciting book?

No. It is absorbing reading for people who want to know where we came from in broadcasting, even if we aren't quite sure where we're at.

Who is Frank W. Peers?

He is supervisor of M.A. studies in political science at University of Toronto and a former CBC producer and program supervisor in both radio and television.

Is he biased in favor of the publicly-operated system?

Perhaps, but he does a good job of controlling it.

Sculpture's Rough Force Reflects Post-War Italy

Looking at Art

. . . With Gordon Rice

The mood struck by the show of Italian Sculpture, now at the Art Gallery of Greater Victoria through March 1, differs noticeably from the mood of most of the shows seen there recently. There is a harsh, grimy, brutal look to much of this sculpture, which seems to reflect the atmosphere of Italy following the Second World War.

Neither the show's catalogue nor the labels indicate the dates of the individual works or the birthdates of the artists, but one suspects most of them have been working for 20 years or more.

•

We've become used to seeing a kind of cool, precise, "mind-trip" expression in sculpture and painting, and the pieces shown here almost all have a rough, physical immediacy.

One could compare any of the good Italian films made in the late forties or early fifties ("Bicycle Thief," "Open "Shoeshine;" now film "classics") with almost any film made anywhere today and the same change of feeling would be apparent.

•

Aldo Calo's "Bronze and Crystal" is a case in point. It is an especially awkward, brutal looking piece, cast largely in bronze like most of the sculpture here.

Jagged tooth and clawlike forms rise above the main body of the piece, which features an odd spiral set next to a thick, broken, tusk-like piece of glass. In some way the work does not seem to refer either to animal, vegetable, or mineral forms; and yet it may suggest something of all of them.

The dull color of the bronze, slightly gray-greenish, in combination with the extra-glassy look of the broken crystal can suggest something of the feeling of surf pounding and eroding dark rocks. There is nothing pleasant about this work; yet it can remind us that the artist may show us beauty in something like a rhinoceros, where before we saw only a monstrous ugliness.



Marini's "Portrait of Henry Miller"

Medardo Rosso's "Ecce Puer", the head of a child just seeming to emerge from the bronze, is certainly an older work, and reminds one somewhat of Robin. Manzu's "Model Undressing" combines an intimate, personal set of discoveries about the figure with certain classical Italian sculptural techinques; a subtle sharpening of the nose, and the drapery about the loins held in the fashion of a classic Aphrodite.

•

Emilio Greco's "Large Bather", and his "Olympia" make classic references in the form of a smooth caricature, not as daringly simplified as Picasso's "classic" heads and figures.

Marino Marini's "Portrait" head of Henry Miller is a fairly well-known work. As with Manzu's "Head of Inge" there is a certain touch or feel to the bronze which is the equivalent of the painter's brushwork, a personal and characteristic kind of handwriting which is the artist's response to the materials he uses.

•

More recently this "touch" seems to be disappearing from both painting and sculpture.

Marini's "Il Miracolo" recalls the theme of the conversion of St. Paul, which challenged the great Renaissance painters like Tintoretto and Caravaggio. In its own way this is also a wierd and powerful work, which, if studied closely is liable to make one uneasy. It is also one of the most original works in the show.

Mirko's "Ancestral Image" is also a strange piece. It reminds one of a New Guinea wooden figure, but as if it had udergone a kind of erosion making it seem even more remote and awesome.

•

Franchina's "Quetzalcoatl" is a careful interweaving of smooth and textured bands and surfaces of iron. It is a studied interplay of related forms which is more highly abstract than most of the works here, yet quite clear and strong as a visual entity.

"Scultura Italiana" is large show, and one of the important ones shown in this area. It could perhaps be "pruned" by someone with really discriminating taste. The good works deserve much better bases, and the accompanying paintings which are not of a very high quality only add a distracting clutter and conflicting color-sense to the show.

Only Actors, Audience Left In Ascetic Polish Theatre

By RICHARD L. COE

NEW YORK — Over a hundred informally dressed people jam the steps of the Washington Square Methodist Church, patiently waiting for its large, central door to open.

The people have come to bear witness to one of the newer saints of the theatrical canon. Only an exact hundred will get through the portal, for only that many are allowed to partake of the ritual at one time.

Only the opening night list of "Coco"—with the allure of the names of Katharine Hepburn and Chanel—was as hard to crash.

The new saint is Jerzy Grotowski, director of the Polish Laboratory Theater of Wroclaw. Tidings of this new theatre have been dribbling across the Atlantic for the better part of the sixties, notably through a series of Grotowski interviews (finally collected, in English, by a Danish publishing firm, in "Towards a Poor Theatre") and also through Peter Brook's production of "Marat-Sade".

It certainly is something new in theatre, and one will be convinced, when the Polish Laboratory theatre performance is over 50 minutes later, that one will never forget it — but couldn't have stood another minute. And then comes the question: What will come of it all?

We are admitted in batches of 10. The church's congregation area has been cleared for construction of the most revolutionary stage in a time of revolutionary stages.

One goes up a few steps to wooden benches surrounding, on three sides, a wooden pit, roughly 10 by 24 feet. One hunches up to the wood railing to look down on a bare playing area.

▣

The only prop is a polished wooden bench, about three feet by six. Half the audience (those who arrived after eight for a nine p.m. start) will be on benches a few feet higher, a couple of feet further back.

Bare lights illumine both auditors and the playing area. Gazing down into the empty pit, the 100 viewers already share an expectant communion.

The play is to be "The Constant Prince," one of the 400 odd works Calderon de la Barca composed for 17th century Spain, "as adapted by Julius Slowacki, the Polish romantic, and as seen through the eyes of a director who used the theme of this classical play as any musician may use a musical theme in a series of musical variations," to quote the program.

Grotowski's theory has developed, he says, "from a theatre rich in resources — in which the plastic arts, lighting and music were constantly exploited."

In opposition to this "rich" theatre — and to supply what film and TV cannot, that is "the closeness of the living organism," Grotowski calls his a "poor theatre."

It is "an ascetic theatre in which actors and audience are all that is left . . . we make special demands on both parties. Even though we can not educate the audience — not systematically, at least — we can educate the actor."

Grotowski's theatre, as we will see and as the program note quoted above suggests, could drive playwrights to suicide. The printed play is not theatre, but dramatic literature.

"The core of theatre," Grotowski elaborates, "is an encounter, an extreme confrontation, sincere, disciplined, precise and total — not merely a confrontation with his (the actor's) thoughts but one involving his whole being from his instincts and his unconscious right up to his most lucid state."

The director's choices of vehicles are dominantly from the classics. The past is clearly important to him.

Grotowski has created a training scheme of demanding proportions, total physical control in every muscle. Yoga was an early training vehicle. The use of voice is also rigorously trained to utilize "the body's different resonators," tones that come, roaring, not just from the larynx and chest, but the stomach, the very toes.

▣

The light darkens in the church theatre, and the performance begins in what Grotowski describes as "either a cruel game in a Roman circus or as a surgical operation in the manner of Rembrandt's 'Anatomy of Dr. Tulp'."

Garbed in black, four men and one woman set about the symbolic castration of the first prisoner. Collaborating with his persecutors, he becomes one of them and joins them to drag into the arena the second prisoner.

He is the constant prince and his deliberate aloofness from their cruelty will defeat their efforts. He submits to maltreatment to transcend his suffering and in time this society will love him.

By the end he will be symbolically naked with "no other weapons but his own human identity," and the players will file silently away and, as the audience retreats to the street, it will leave the red-draped figure lying alone in the pit.

The performance may be in Polish but it reaches the ear as a shattering, rapid series of sounds, chants, moans, wails, murmers, even the honkings of wild geese or the sounds of a tape recorder set at triple speed.

A sound that will linger is the self-abnegating pain of the tortured prince, who reiterates a downward sliding tirade of notes that are so harrowing that one marvels to find the actor speaking at the next instant in even, measured pitch.

Visually, there is almost constant motion, some fluid, some jagged. The moods vary in split seconds, from daring to motionless. The prince lacerates his near-naked body, bangs his head against the floor and retreats to a pose of what can only be described as tense relaxation.

Ryszard Cieslak, creating the title role with an astonishingly controlled passion, probably is the director's most intimate collaborator, but the entire group is so harmonized that one easily imagines each one in any of the roles.

The validity of the experience is that this is the theatrical equivalent of what Martha Graham and Jose Limon have brought to dance for several generations. It is sheer intensity of mind and body.

▣

Such is not theatre as we know it but the purest catharsis. While perched in the posture of aloofness from the action, one is not truly aloof. Only a few feet away this is happening. One is not of it but, grippingly involved, bearing active witness.

A sense of religion also is present. Though Grotowski notes that "God no longer functions for our generation" and preaches against cliches and narcissism, he uses man's myths. The story of "The Constant Prince" is essentially the crucifixion.

Grotowski is quite right to limit his witnesses to 100. One doubts that such tensions could be imposed, expressed and communicated to a larger group. Carried to a logical extreme, his ideal audience would be one.

(The Washington Post)

KEEP RIGHT MAESTRO, AND SLOWLY

Music rehearsals are not the only kind occupying Victoria Symphony guest conductor Per Drier this week.

His days are spent poring over the B.C. automobile driver's manual, commiting to memory highway signs and road regulations.

The only way he can keep an engagement in Bergen, Norway, Wednesday, is by driving from Vancouver International Airport to Seattle International Airport to catch an early flight to New York.

And the only way he can do that is by a sufficient instant assimilation of the driver's manual to permit him to qualify for a B.C. driver's licence.

CELEBRATING 50 IN SEVENTY
Sunday Continuous From 2 p.m.
PAUL NEWMAN ROBERT REDFORD KATHARINE ROSS in BUTCH CASSIDY AND THE SUNDANCE KID
Today—1:05, 3:05, 5:05, 7:05, 9:15
Last Complete Show 8:50
Sunday at 6:15 and 8:15
ROYAL
805 BROUGHTON 383-9711
COLOR BY DELUXE

Filled with Magic!
WALT DISNEY'S
Darby O'Gill and the Little People
Also Showing — Disney's "Alaskan Eskimo"
Children 75c All Day
Feature Starts at 1:30, 3:30, 5:30, 7:25, 9:30
Doors 12:45 p.m.
CAPITOL
805 YATES 384-6811
Sunday at 2:45, 4:45, 6:45, 8:45
Doors 2 p.m.

TODAY AND SUNDAY
TWO FISTED ACTION AND SUSPENSE!
ROBERT MITCHUM GEORGE KENNEDY in THE GOOD GUYS AND THE BAD GUYS
At 8:07; Sunday 7:07
ONCE YOU KISS A STRANGER
At 9:50; Sunday 8:50
TILLICUM DRIVE-IN
BURNSIDE AT TILLICUM—382-7531
Box Office 7:30
Sunday at 6:30

BE WISE ... IT PAYS TO ADVERTISE

GEM Theatre Sidney
A VERY FUNNY, IMMENSELY APPEALING MOVIE
—Vincent Canby, N.Y. Times
PARAMOUNT PICTURES PRESENTS
COOGAN'S BLUFF
TECHNICOLOR A PARAMOUNT PICTURE
Starring: Richard Benjamin Jack Klugman
TONIGHT, 6:50 and 9 p.m.

"Catherine Spaak is Curious Green, with envy... and decides to become a one-woman Kinsey sex survey."
—Bob Salmaggi, WINS, Radio
HELD OVER
"THE LIBERTINE"
TWO SHOWS NIGHTLY 7 P.M. & 9 P.M.
Fox CINEMA
QUADRA AT HILLSIDE - 382-3370

"THE LIVELIEST AMERICAN COMEDY SO FAR THIS YEAR!" —Pauline Kael, The New Yorker
"THE FUNNIEST AND FRESHEST FILM OF THE YEAR!" —McCall's
"A TRIUMPH FROM BEGINNING TO END! A QUARTET OF SPLENDID PERFORMANCES!" —Leo Lerman, Mademoiselle
"A JUICY COMEDY!" —Wanda Hale, N.Y. Daily News
Bob & Carol & Ted & Alice
COLUMBIA PICTURES presents A FRANKOVICH PRODUCTION
NATALIE WOOD ROBERT CULP
ELLIOTT GOULD DYAN CANNON
"A BLOCKBUSTER OF A FILM!" —Rex Reed, Cosmopolitan
"THE BEST AMERICAN COMEDY IN QUITE A WHILE!" —Judith Crist, NBC-TV
"A VERY BRILLIANT FILM!" —Bernard Drew, Gannett News Service
"THE MOST RECKLESSLY ORIGINAL COMEDY OF THE YEAR!" —Playboy
"AS FUNNY AS ANY AMERICAN COMEDY THIS DECADE!" —Richard Schickel, Life
RESTRICTED NO ADMITTANCE TO PERSONS UNDER 18
Haida
Sat. at 1:00 - 3:00 5:00 - 7:00 - 9:00
Sun. at 3:00 - 5:00 7:00 - 9:00

PALOMAR PICTURES INTERNATIONAL presents ADULT ENTERTAINMENT
Sidney Poitier laughing and loving in For Love of Ivy
IN COLOR
OAK BAY 2184 OAK BAY AVE. 383-2943
NIGHTLY, 7 and 9 p.m.
SUNDAY at 8 p.m. Only

SPECIAL MATINEES
ONE OF THE GREATEST OF ALL PICTURES!
RUDYARD KIPLING'S CAPTAINS COURAGEOUS
starring Freddie BARTHOLOMEW Spencer TRACY
Lionel BARRYMORE Melvyn DOUGLAS
A VICTOR FLEMING Production
Metro-Goldwyn-Mayer Pictures
OAK BAY 2184 OAK BAY AVE. 383-2943
Saturday Matinees, 1:00 and 3:00
Sunday Matinees, 2:00 and 4:00
Adults and Students ... 75c
Children and G.A. ... 50c

NOW! 2 MORE SHOTS AT CLINT EASTWOOD!
CLINT EASTWOOD
"HANG 'EM HIGH"
"THE GOOD, THE BAD AND THE UGLY"
COLOR by DeLuxe (Adult Entertainment) TECHNISCOPE TECHNICOLOR
SATURDAY and SUNDAY
Hang 'Em High ... 2:00 and 6:50 p.m.
The Good, The Bad ... 4:04 and 8:54 p.m.
383-6414 Coronet 836 Yates St.

The Broadway hit blossoms on the screen with all its love and laughter!
COLUMBIA PICTURES Presents A FRANKOVICH PRODUCTION
Walter Matthau Ingrid Bergman
Cactus Flower TECHNICOLOR
Introducing Goldie Hawn as TONI
ADDED ATTRACTION
"INVESTITURE OF H.R.H. PRINCE OF WALES"
In Color
Odeon
780 Yates 383-0513
TODAY—Show Times: 1:15, 3:15, 5:15, 7:15, 9:20
SUNDAY—Doors 2:15; Show Times 2:40, 4:40, 6:40, 8:40
Golden Age, 50¢ Until 5 p.m. — Children, 50¢



Bill WALKER

The mail call went out when Canada's National hockey team turned belly up after refusing to meet European terms for deciding world hockey supremacy.

The returns now are in and the reaction is mostly as expected. Good riddance; we can do without them. Which means the Europeans.

One point that was brought out, however, was the suggestion that Canada, as home of the game, and through the National Hockey League, simply name its best team of professionals, declare that club world's champions, and issue the challenge to all others:

"Come and get it."

As a matter of fact, the NHL champions could be named, as most are Canadians. The foreigners, if any, could be dropped, and that club could accept the honor of defending the glory.

But this is all too simple. That's why it is a good idea that probably won't even be considered.

Meanwhile, Alexander G., a former Hamiltonian, offers this sage bit of advice:

"If we really want to play for this sort of thing, mythical as it is, and aren't all championships, then why don't they drop hockey from the Olympic schedule.

"In this way we could have a world championship every year without the fear of being tinged with 'Shamateurism'; the players could be paid, openly, not as they now are, covertly; and that fuss and furore about professionals playing against amateurs would dissolve."

●

He continues:

"We then could have a relatively sound program upon which to build for the future. Canada's national team would be preserved. The Europeans could continue to arrange their schedule of exhibition games against Canadian and other national sides, and the competition would be of top calibre.

"The only lost competition would be hockey at the Olympic's, and I can't understand why one tournament, held every four years, has such a dominant place in the hockey scene.

A world tourney would replace that, could be held in an area near to the Olympic scene, and would have just as much stature, perhaps more, on a competitive level.

"And this would also eliminate Avery Brundage from the scene."

There was more, too, about the demerits of Mr. Brundage, the Olympic poobah, who frowns on such trivialities as things money. Suffice to say, a point has been made.

Everything suggested sounds reasonable, and could come in time. But not right now. The Europeans want there own little tournaments on their own rules. There can be no other view, because they did have a chance this year to get into open-class hockey, almost went for it, and then reneged at the last moment. Now there will be no change because the Olympic games are on the horizon for 1972 and it is improbable there will be a publicly-announced change of heart before that time.

●

However, there have been second thoughts, particularly in Sweden, over the recent actions of the International Hockey Federation, and quietly, behind the scenes, a fence-mending is reported in progress.

But it may have come too late for Canada's National team. Or has it?

Canada's National team hasn't been officially disbanded, yet!

And a note from H.R.S., who is agreement with sentimentalities expressed here for the performance of Jean Beliveau in the past decade.

He pens this opus in part:

"In any walk of life it is very often flamboyancy combined with great ability which wins laurels, while more solid achievements come from less showy personalities with equally great ability.

"There is no question that Hull, Howe, Mikita and others are super stars of the first calibre. But over all, I think that Jean Beliveau, without question, is the greatest player of the decade.

"His play, his captaincy, his worth to the club and the team as a leader, an inspirer, besides being a gentleman in the highest sense of the word, off an on the ice, makes him, to my mind, not only the great all round hockey playing personality of the decade, but also a very fine example to the sports-minded youth of this nation."

Well said, and there will be no dispute from this corner.

But then only one man can be named "best", and the vote already has been taken.



'... AND THE NEW CHAMP'

Arms raised in victory signal, Michele Jacot (right) of France helps Canada's Betsy Clifford (left) salute fans after Ottawa girl won giant slalom today in world ski championships at Val Gardena, Italy. Michele won gold medal as combined winner. (AP Wirephoto.)

Canadian Claims World Ski Crown

Betsy Clifford New Ski Queen After Slalom Win

VAL GARDENA, Italy (UPI) — Betsy Clifford of Canada celebrated St. Valentine's Day today by becoming the new sweetheart of the ski circuit when she upset the favored French to win the giant slalom title at the world Alpine championships.

Miss Clifford, the 15-year-old daughter of a ski camp owner in suburban Ottawa, won from a French team that placed four girls in the top 10 and who entered the race overwhelming favorites after steamrolling the opposition on the World Cup circuit.

Ingrid Lafforgue, the 21-year-old winner of Friday's slalom, was second, while French teammate Francoise Macchi was third.

Betsy clocked 1:20.46 minutes to win her first-ever international race. Miss Lafforgue was caught in 1:20.53, while Miss Macchi did 1:20.60.

COMBINED WINNER

Michele Jucot of France, the World Cup leader who finished fourth today, won the alpine combined gold medal with 30.31 points. She was third in the slalom and eighth in the downhill.

Teammage Florence Steurer was second in combined standings, while Marilyn Cochran of Richmond, Vt. was third.

Miss Clifford's win means the giant slalom title stays in Canadian hands for another two years. Nancy Greene won the Olympic and world title at Grenoble in 1968 and twice was World Cup holder before retiring.

Betsy, who is known for her sunny disposition towards life in general, however, does not wish to be known as "the new Nancy Greene."

THE NAME'S BETSY

"I'm me—Betsy Clifford. Got it?" she said when it was suggested she'll follow in the footsteps of Canada's former champion.

Miss Clifford, who lives every moment of her life to the full, said "I'd be happy to win as many races as Nancy but, please, I just want to be Betsy Clifford. Nothing more or less."

Miss Clifford, whose only previous success this season was to finish second in slalom races at Grindelwald, Switzerland, and Badgastein, Austria, was not considered a prospective medal winner simply because she had no giant slalom form behind her.

SHE'S STRONG

Even her coach, Swiss-born Peter Franzen, said on the eve of the race: "Betsy is tough and strong, but she is a little girl at times. Let her grow up and we'll see."

Well, Betsy grew up overnight.

Starting second among the top 15 seeds, the five-foot 129-pound Canadian raced with ice in her veins. She betrayed not a trace of nerves as she attacked the course which had 48 gates over its 1,200-meter (3,960 feet) length with a vertical drop of 338 meters (1,115 feet).

Miss Clifford gambled hard. She left herself no margin for error as she snaked between the gates, but never once did she look as if she would lose control. A big smile at the finish signified she was satisfied.

Forty-nine girls were classified at the finish.

For the U.S. it was not a particularly happy day, although the team were expected to provide the French with some sort of challenge.

Marilyn Cochran, who played safe to defend her third place in the combined, was the highest placed finisher in sixth slot with a time of 1:21.17. Younger sister, Barbara, was ninth in 1:21.76; Karen Budge of Jackson, was 11th in 1:22.03, while Judy Nagel of Enumclaw, Wash., was one place further back in 1:22.40.

SPORTS

Editor: Doug Peden

SPORTS MENU

TONIGHT

BASKETBALL
8:45 p.m. — Final contest in Lower Island high school girls' championship, Esquimalt High School.

HOCKEY
8:30 p.m.—B.C. Junior League, Victoria Cougars vs. Penticton Broncos, Memorial Arena.

SUNDAY

HOCKEY
10 a.m. — Vancouver Island Midget League, Racquet Club vs. Saanich, Pearkes Arena.

SOCCER
2:15 p.m.—District League, first division, Gorge vs. Cosmo Royals, Heywood Avenue Park; Victoria West vs. Hourigans, Topaz Park; Oak Bay vs. Tally-Ho, Central Park.

2:15 p.m. — District League, second division, Uvic Norsemen vs. Saanich, Uvic; Coffee House vs. Victoria West, Carnarvon Park; Hotspurs vs. Labatts Victoria West; Tillicums vs. Saints, Bullen Park.

2:15 p.m.—District League, third division, Oak Bay vs. Casuals, Rose Street Park.

RUGBY
2 p.m.—Victoria Union, first division, Cowichan vs. Castaways, Carnarvon Park.

2:30 p.m.—Victoria Union, second division, Velox vs. Cowichan, Duncan's MacAdam Park.

TRACK
2 p.m.—Start of B.C. ten-mile championship, Victoria High School.

Stunning Eight Under Sends Lotz Into Lead

TUCSON, Ariz. (AP) — "Win a tournament?"

John Lotz repeated the question.

"Why, I never even scared one very bad."

But the obscure tour regular from Hayward, Calif., threw a scare into the field at the Tucson Open golf tournament Friday, whipping in with a stunning eight-under-par 64 for the second round lead.

Lotz, a 28-year veteran of six years on the tour, played his remarkable round in almost total isolation with most of the relatively small gallery following first round leaders Lee Trevino and Bob Murphy.

WAS BELOW PAR

Lotz was 11-under par for the tournament with a 36-hole score of 133.

Trevino, the defending champion, and Murphy each had 68s and were tied at 134, just one stroke back.

Al Balding of Toronto shot a 71 for a two-round total of 140 to tie with nine others, including Wayne Vollmer of Vancouver who had 70s on both rounds.

Lotz, who ranked 90th on the money-winning list last year, said he was using a new putter he had picked up just three days ago and admitted "it seems to be working out pretty well"

The performance would bear him out. He had eight one-putt greens, including seven long birdie efforts between 12 and 25 feet, lipped out an eagle putt from 15 feet and tapped in for a bird and two-putted a par-five for his ninth birdie.

John Lotz	69-64—133
Bob Murphy	66-68—134
Lee Trevino	66-68—134
Steve Reid	69-67—136
Chuck Courtney	68-69—137
Tommy Jacobs	72-65—137
Homero Blancas	68-69—137
Deane Beaman	70-68—138
Bob Lunn	72-66—138
Phil Rogers	69-69—138
Fred Marti	68-70—138
Randy Wolff	69-70—139
Richard Rhoades	69-70—139
Dudley Wysong	67-72—139
Mason Rudolph	68-71—139
Miller Barber	71-68—139
Al Geiberger	69-70—139
Billy Casper	67-72—139
Richard Crawford	69-71—140
John Dies	71-69—140
Al Balding	69-71—140
Julius Boros	68-72—140
Charles Coody	70-70—140
A-Ed Updegraff	71-69—140
Grier Jones	69-71—140
Joel Goldstrand	71-69—140
Lee Bonse	72-68—140
Wayne Vollmer	70-70—140
Jimmie Picard	71-70—141
Johnny Pott	75-66—141
Orville Moody	70-71—141
Frank Bear	69-72—141
Bob Charles	73-68—141
Steve Spray	69-72—141
Ron Cerrudo	70-71—141
Larry Zeigler	70-71—141
Bruce Crampton	72-70—142
Tom Aaron	71-71—142
Tom Shaw	68-74—142
Lionel Hebert	71-71—142
Brian Barnes	71-71—142
Ted Hayes	70-72—142
Bill Garrett	69-73—142
Dave Gumlia	74-68—142
Gary McGee	70-72—142
Jim Colbert	72-70—142
Richard Martinez	68-74—142
Bob Dickson	70-72—142
Gene Littler	72-70—142

ALONG THE HOCKEY TRAIL

AMERICAN LEAGUE
Cleveland 1, Buffalo 1
Hershey 3, Montreal 6
Providence 4, Rochester 5
Baltimore 4, Springfield 9

WESTERN LEAGUE
Portland 6, Denver 1
Salt Lake 5, San Diego 8
Phoenix 2, Vancouver 5

CENTRAL LEAGUE
Oklahoma City 6, Kansas City 2
Tulsa 1, Omaha 6
Iowa 7, Dallas 4

INTERNATIONAL LEAGUE
Fort Wayne 3, Des Moines 4

EASTERN LEAGUE
Nashville 2, Syracuse 5
Greensboro 4, Clinton 0
Johnstown 5, Long Island 4

WESTERN INTERNATIONAL
Trail 4, Cranbrook 2

ALBERTA SENIOR
Calgary 0, Drumheller 3

SASKATCHEWAN SENIOR
Saskatoon 5, Moose Jaw 6

MANITOBA SENIOR
Warroad 0, St. Boniface 5

ONTARIO SENIOR
Belleville 4, Kingston 2
Barrie 3, Orillia 4
Owen Sound 5, Woodstock 4

MARITIME JUNIOR
Cape Breton 5, Halifax 4
(Cape Breton wins best-of-seven semi-final, 4-0)

QUEBEC JUNIOR
Rosemount 6, Quebec City 9
St. Jerome 4, Verdun 5

CENTRAL ONT. JUNIOR
Pembroke 2, Ottawa 7
Smiths Falls 5, Brockville 3

ONTARIO JUNIOR
Toronto 4, Niagara Falls 6
Peterborough 3, Kitchener 0
St. Catharines 5, Ottawa 5
Hamilton 2, London 5

WESTERN ONTARIO JUNIOR
Chatham 2, Brantford 7

NORTHERN ONTARIO JUNIOR
Sault Ste. Marie 6, Espanola 5
North Bay 5, Sudbury 12

MANITOBA JUNIOR
Dauphin 5, Winnipeg 4
Selkirk 4, Kenora 14

WESTERN CANADA JUNIOR
Flin Flon 2, Edmonton 1
Brandon 3, Estevan 6
Swift Current 1, Saskatoon 8
Winnipeg 4, Calgary 3

ALBERTA JUNIOR
Edmonton Maple Leafs 4, Red Deer 8

EAST INTERCOLLEGIATE
Guelph 3, Waterloo 5
Windsor 4, Toronto 9
Queen's 1, Montreal 4

WEST INTERCOLLEGIATE
Saskatchewan 5, Winnipeg 2

WORLD TOURNAMENT
Italy 3, Denmark 1

Harper Rink Wins First-Round Game

Glen Harper of Duncan was shooting for his second straight victory when play resumed at White Rock today in the Pacific Coast Curling Association playoff for mixed rinks.

Harper nipped Campbell River's Don Perriman 10-9 Friday in the only close battle of the opening round.

Facing Harper in the second round today was Max Gordon, who guided his Richmond rink to a 9-3, opening-round win over the Burnaby crew of Glen Walker.

Jake Block of Abbotsford thumped Dale Longmuir of Haney 10-2 in eight ends and Chuck Kennedy of White Rock needed only seven ends to whip Vancouver's Leo Hebert 11-3.

PLAYOFF AT QUESNEL

Winner of the coast title will face the top rink at Quesnel in the B.C. Curling Association playoff, which went through two rounds Friday.

Three of four second-round games produced 8-7 seores as Don Hessels, Quesnel, clipped Doug Engstrom, Grand Forks; Dan Martell, Kelowna, bested Vern Nickell, Cranbrook, and Art Shaw, Whitehorse, edged Paul Gelinas, Quesnel. In the other clash, Ken Giles, Smithers, trimmed Bill Walker, Kamloops, 8-4.

Highlight of playdowns for men's provincial championships on other fronts was the battle in Edmonton, where Edmonton's Hec Gervais, the 1961 world champion, squeezed past defending Canadian and world champion Ron Northcott of Calgary, 7-6.

Upsets Mark Doubles Play In City Meet

Upsets in women's doubles semi-finals highlighted action Friday night in the city badminton championships at the Racquet Club.

Kay and Leslie Woodland, an unseeded mother-daughter combination, provided the biggest surprise when they tripped Carol Meija and Lynn Polson 15-5, 15-9 to reach the final round.

Facing the Woodlands in the title match will be Maureen Hibberson and Marlene Hunt, who sidelined the second-seeded duo of Anne Currie and Mary Jean Smith 15-12, 15-12.

Tonight's finals begin at 7 with the men's singles.

Cougars Tackle Broncs Tonight

"Breathing room" is almost non-existant atop the British Columbia Junior Hockey League standings. Further down the ladder, however, Kamloops Rockets can breathe freely.

Vancouver Centennials continued to keep the first-place race a tight, three-way scramble by dropping New Westminster Royals 6-3. The win moved Cents to within one point of Victoria Cougars and one ahead of Vernon Essos.

Kamloops all but clinched the fourth and final playoff berth by dropping Penticton Broncos 7-3 in the night's only other game.

The scramble for first place may or may not open up tonight with two important games scheduled.

Cougars will entertain Penticton on Memorial Arena ice, starting at 8:30, while Vernon visits Kelowna.

A four-goal splurge in the second period helped Kamloops cruise to victory. John Senkpiel, Bernie Doan and Bob Nystrom each scored twice to spark Rockets.

(See sumaries on page 15)

Vikettes' Attack Conquers Legion

VANCOUVER — What looked like a cake-walk for Mt. Pleasant Legion turned into an extremely rocky dead-end road in the second half Friday.

With a six point lead from the first of their two-game, total-point semi-final series with the University of Victoria Vikettes for the B.C. women's basketball championship, Legion still had the edge going into the second half.

Then things went sour, and a sustained Vikettes attack toppled Mt. Pleasant's 59-43 on the game and 115-105 on the series.

Heather and Rose Witzel provided the sharpest thorns in the Mt. Pleasant's side, with Heather canning 15 points and Rose 10 to lead scoring.

Judy Stratichuk scored 17 for Legion.

Vikettes advance against powerful UBC Thunderettes who have already dethroned Uvic this season as Western Canada Inter-collegiate Athletic Association.

VIKETTES (59)—Jean Robertson 8, Heather Witzel 15, Rose Witzel 10, Lynn Carlson, Peggy Robinson, Barb Tribe 6, Dierdre Ogden, Lyn Hagglund 10, Laurie Sawden 6, Marcia McIntyre 4.

MT. PLEASANT (43)—Janice Robinson 8, Louise Volpatti 4, Ann Dean 4, Arlene Wallwin 4, Loretta Young, Gerry Raymond 2, Pat Turner, Linda Bridge, Joan Schwab 4, Judy Stratichuk 17.

Spanish Lumberjack Extends KO Streak

HAMBURG, West Germany (AP) — Spanish lumberjack Manuel Ibar Urtain scored the 27th knockout of the 27 fights in his boxing career Friday night when he floored heavyweight Leslie Borden of Montreal one minute, 50 seconds after the fight's start.

Clear-Cut Decisions In Girls' Hoop Meet

Teams in the Lower Island high school girls' basketball tournament didn't serve up any thrilling finishes for fans in Friday's first-round games as Esquimalt, Claremont, Victoria High and Oak Bay coasted to decisive victories.

Esquimalt bounced Reynolds 37-21, Claremont trimmed St. Ann's 61-30, Vic High topped Mount Douglas 40-22 and Oak Bay rolled past Mount View 65-15.

Play resumed this morning at Esquimalt High and the championship game is scheduled for 8:45 tonight.

CLAREMONT (61)—Marilyn Hickman 6, Laurie Atkinson 16, Linda Denoni 2, Barb Munro 8, Brenda Hague 1, Sandy Collard, Betty Jeffrey 2, Elaine Eykerman, Marnie Oucharick, Barb Cunningham 6, Lorraine Benn 9, Lorna McHattie 11.

ST. ANN'S (30)—Jenny Williams 11, Theresa de Groot 4, Willy de Groot 1, Connie Spittle 10, Mary Clarkson 4, Gertie Nichberger, Elaine Wilson, Jenny Terpenning, Betty Magee, Marg Bruch.

OAK BAY (65)—Cecelia Van Shaik 8, Linda Horton, Aneita Strauss 4, Annie Van Shaik 11, Nancy Taylor 7, Elaine Grenon 9, Su Moillet 8, Stina Thorsen 5, Jan Newman 5, Karen Heagle, Lee Jones 8.

MOUNT VIEW (15)—Kathy Lovelace 4, Leanna Holm 4, Dana Holm 2, Florinda Dicamilo, Joy Valcourt, Sandy Porter 4, Janet Sayers 1.

VICTORIA (40)—Janice Sheldrick 4, Mary Livingston 7, Sue Holland 10, Sue Metcalfe 6, Wendy Sturrach, Pat Godfrey 13, Judy Price, Terry McKinnon, Donna Cruickshank, Bev Ferguson, Darlene Kilpatrick, Carol Schmitke.

MT. DOUGLAS (22)—Wendy Hales 6, Lois Pepper 1, Rhonda Duncan, Jean Robinson 2, Val McLeod 10, Leta Bishop, Gail Baran 3, Linda Cunningham, Karen Turner.

ESQUIMALT (37)—Nicci Webb 6, Brenda Green 5, Cheri Barnswell 4, Maryellen Woods 8, Chris Wilkinson 2, Irene Brett, Delma Corby 8, Linda Biggs, Jo-Anne Farrell 2, Audra Sinclair, Melody Powell 2.

REYNOLDS (21)—Sue Belscher, Elaine Tandberg 1, Chris Hutchins, Linda Coates, Lynn Turner, Sharon Kinghorn 3, Bonnie Arbuckle 8, Gay Anderson 7, Helen Spark, Lorna Walton 2, Diana MacDonald.

PRO BASKETBALL

NATIONAL ASSOCIATION
New York 151, Philadelphia 106
Phoenix 120, Detroit 132
Cincinnati 128, San Francisco 110
Baltimore 138, Seattle 141

AMERICAN ASSOCIATION
Los Angeles 91, Carolina 95
Washington 111, New Orleans 101

JOE'S PILOT PREDICTS KO OVER ELLIS

NEW YORK (AP) — Joe Frazier's manager predicted a knockout over Jimmy Ellis in Monday's heavyweight title showdown bout as Frazier ducked the press Friday.

Frazier, still the favorite at 5 to 1 in man-to-man odds, shadowboxed and worked on the light bag.

Harry Markson, managing director of Garden boxing, reported a brisk demand for tickets and said the sale was well in front of the pre-fight action for the Frazier-Jerry Quarry fight last June which drew 16,570 people and a gate of $502,518.

Gaming Investigators Call on Tiger Hurler

DETROIT (AP) — Denny McLain, the Detroit Tiger pitcher who won 55 games during the last two baseball seasons, has met with federal attorneys to co-operate on a national gambling investigation, an associate of McLain's said Friday night.

McLain has not done anything illegal, but the federal investigation deals with persons McLain may have known, said Ed Demetrack, an associate. McLain could not be immediately reached for comment.

The Detroit Free Press said he has been investigated concerning possible involvement in gambling and association with gamblers.

Earlier Friday, Baseball Commissioner Bowie Kuhn said in a statement at New York that "certain off-the-field activities" of McLain in 1967 are being reviewed by the office.

BASEBALL NOT INVOLVED

Kuhn did not say what activities. However, the baseball commissioner noted there was "no indication that these activities in any way involved the playing or outcome of baseball games."

Kuhn met with McLain and the 25-year-old pitcher's attorney.

A federal grand jury has been meeting secretly in Detroit recently on what federal officials say is a nationwide gambling probe which may involve known sports figures.

WRESTLING
VICTORIA ARENA
TUES., Feb. 17, 8:15 p.m.
CANADIAN CHAMPIONSHIP
HIGUCHI & BOLUS (Champions) VS BROWN & QUINN (Challengers)
MOROWSKI vs LEWIN
SASAKI vs LITTLE BEAR
FARMER vs BENCE
Tickets & Res. at ARENA BOX OFFICE — 384-1522 — $1.50, $2.00, $2.50. Under 12, $1.00

HRYB, HUNT AND WAKEHAM . . . . . IN FINAL ROUND OF VOTING

Three in Race for Male-Athlete Award

Three stars are still in the running for the Victoria male-athlete-of-the-year award that will be presented at the third annual Sports Celebrity Dinner early next month.

Other awards presented during the affair on March 4 at the Empress Hotel will go the city's best female athlete of the past year, the outstanding team and the person voted the area's "sportsman of the year."

Voting on all awards is conducted by a panel comprised of sports editors of Victoria papers and sports directors of local television and radio stations.

Preliminary voting reduces the list of candidates to three in each category and final voting to decide the winners will take place shortly before the dinner

Rules dictate that nobody can win the same award in two successive years.

Remaining in contention for the male athlete award after preliminary voting this week are badminton and golf star Bob Hunt, professional golfer Bill Wakeham and youthful wrestling star Taras Hryb.

Hunt has been the leading men's badminton player in the city and one of the districts' finest golfers. He captured another club championship at Uplands Golf Club last summer and tonight at the Racquet Club he will be attempting to extend his long reign as city singles king when finals are played in the annual Victoria badminton tournament.

Wakeham, who had an outstanding amateur career, enjoyed his biggest success of last year on familiar territory, winning the British Columbia Open for the second successive year at Uplands. He also won the Prince George and Northern Ontario opens.

Winner of a flock of titles in Canada, including the national junior crown, last year, Hryb became the first Canadian ever to win a medal in the world junior wrestling championships when he finished third at Boulder, Colo., and he won all his 12 matches during a tour of Japan by a B.C. high school team.

Several other athletes also received strong support before the three finalists were decided.

Among them were Dr. George Bigelow, who was second in individual standings at the world seniors' golf tournament at St. Andrews, Scotland; automobile driver Gary Kershaw, basketball and baseball star Bob Burrows, soccer player Peter Wilson, softball pitcher Gordie Huston, bowler Andy McLeary, and junior hockey players Bruce Cowick, Scott Munro and Laurie Moore.

Co-sponsored by the Kiwanis Club of Saanich and the Sports Council of Greater Victoria, the Celebrity Dinner will aso present several noted sports personalities at the head table, including Father Athol Murray, coach Jackie Parker and manager Denny Veitch of the B.C. Lions football club, and a hockey representative from Toronto Maple Leafs. Confirmation of attendance by other celebrities is expected during the next week.

Tickets for the dinner, costing $10 each, are now available from members of the sponsoring groups and from all arenas in the Victoria area.

MEN'S BONSPIEL
March 11 - 15
6 EVENTS
Entry Fee
$40 rink
VICTORIA CURLING CLUB
1952 Quadra St.
386-6396

MEMORIAL ARENA
B.C. JR. "A" HOCKEY
PENTICTON BRONCOS
VERSUS
VICTORIA COUGARS
SATURDAY, 8:30 P.M.
Adults: $1.50
Children, Students, OAP: $1
ALL SEATS RESERVED
Tickets on Sale Arena Box Office and Price & Smith
9 a.m. - 5 p.m. Daily

Neilson Hurt as Seals Rally to Upset Rangers

OAKLAND — New York Rangers lost more than a National Hockey League decision here Friday night when they were upset 4-2 by Oakland as the Seals scored all their four goals in the final period.

While dropping a decision to the Seals for only the second time in almost three seasons, the Rangers also lost the services of defenceman Jim Neilson, probably for the rest of the season.

Neilson suffered torn knee ligaments when he collided with Oakland's Ted Hampson in the third period.

RECORD EQUALLED

Although unable to boost their slender two-point East Division lead over Boston Bruins, Rangers equalled an NHL record, set by the Rangers from 1940 to 1942, of going 117 games without being held scoreless.

Seals, who have now won four of their last five games, scored the final three goals to erase a 2-1 deficit. Mike Laughton scored the winning tally.

EAST DIVISION	P	W	L	T	F	A	Pts
New York	52	31	11	10	187	119	72
Boston	53	29	12	12	202	138	70
Montreal	53	28	12	13	180	134	69
Detroit	51	27	16	8	155	135	62
Chicago	51	26	18	7	161	116	59
Toronto	52	21	21	10	156	155	52

WEST DIVISION	P	W	L	T	F	A	Pts
St. Louis	52	24	21	7	154	130	55
Philadelphia	53	13	21	19	139	160	45
Pittsburgh	51	17	26	8	123	169	42
Oakland	54	16	30	8	118	175	40
Minnesota	51	10	26	15	143	177	35
Los Angeles	51	9	37	5	110	200	23

Next games: Tonight — Detroit at Montreal; Philadelphia at Toronto; Boston at Pittsburgh; Chicago at Minnesota; Los Angeles at St. Louis.

NEW YORK 2, OAKLAND 4

FIRST PERIOD

No scoring.

Penalties — Muloin (O) 4:00; Seiling (NY) 12:04 Marshall (O) 18:36.

SECOND PERIOD

1. New York, Balon (25) (Tkaczuk) 4:33.

Penalties — Hadfield (NY) 5:27; Jarrett (O) 9:15; Park (NY) 13:36, Kurtenbach (NY) 18:59.

THIRD PERIOD

2. Oakland, Mattiussi (4) (Ehman, Laughton) 2:28.

3. New York, Kurtenbach (2) (Gilbert, Brown) 3:59.

4. Oakland, Howell (3) (Ingarfield) 6:28.

5. Oakland, Laughton (13) (Jarrett, Muloin) 13:11.

6. Oakland, Ingarfield (14) (Hampson, Marshall) 19:22.

Penalty—Brown (NY) 6:02.

Stops:

Giacomin (NY)	2	5	7—14
Smith (O)	12	12	9—33

Attendance: 8395.



BOWLER OF WEEK

Selection of bowling ball instead of racquet proved fortunate choice for Marion Wood, who has captured women's fivepin award in 16th week of annual Times Bowler-of-the-Week competition. Marion, who lists badminton and bowling as favorite hobbies, had right touch on lanes as she topped distaff division by rolling 225-328-265—818 series in Satellite League at Town and Country Lanes.

Rams Erupt To Top Totes And Tie Bays

Mount Douglas Rams broke loose in the third quarter at Victoria High Friday to upset the Totems 60-50 and climb into a first-place tie with Oak Bay in the Inter High School Boys' Basketball League.

Deadlocked 23-23 with the Totems at the half, Rams outscored their rivals 18-8 in the next 10 minutes and then matched the Totems in the final stages.

Oak Bay has an opportunity to regain sole possession of first place tonight. The Bays clash wih Reynolds in a game postponed from Friday.

	P	W	L	F	A	Pts
Oak Bay	5	5	0	282	227	10
Mt. Douglas	7	5	2	420	303	10
Victoria	6	4	2	331	289	8
Belmont	7	1	6	333	425	2
Reynolds	5	0	5	211	342	0

Next game: Tonight—Reynolds at Oak Bay, 7:30.

MT. DOUGLAS (60)—Jim Hunter 13, Jim McKay 17, Mike Squire 17, Russ Trace 4, John Jenner, Ross Porter, Brian Wright 8, Jim Duddridge 1.

VICTORIA (50)—Ian Scott 2, Stu Taylor 12, Hans de Goode 6, Jim Nemec 2, Al Martin 3, Jack Robinson 5, Peter Grabowski 14, John Roodbol 6, Mike Metcalfe, Brian Dunn, Kevin Townsend.

Highest-Paid Met

NEW YORK (AP) — Pitcher Tom Seaver, the New York Mets' 25-game winner in 1969, has signed a contract for a reported $75,000 that makes him the highest-paid player in the National League baseball club's history.

ON WCIAA SCENE

Hryb Pins Foe In Quick Time

The University of Victoria Vikettes came on as the femmes fatale of the Western Canada Intercollegiate Athletic Association volleyball championships at Edmonton Friday.

Trapped in a three-way tie with Saskatchewan and Alberta for the final berth in the play-off round, Uvic parlayed past performance against the two opponents into a winning margin.

Vikettes record in the tourney was 6-3, with 2-0 wins against Brandon and Regina, a 2-1 win over UBC and a 2-0 loss to Calgary.

Calgary is undefeated in the tourney, while second place Manitoba has an 8-1 record.

Meanwhile, 11 at Edmonton, four rinks were to compete today to decide the champion in women's WCIAA curling.

UBC LEADING

Alberta, Manitoba and Calgary advanced to the final bracket with 3-1 records. UBC, with a 4-0 performance, remains the favorite.

On the male side of things, Victoria's Taras Hryb, wrestling for UBC, took exactly 43 seconds to earn a first-round victory in the 177-pound class at Calgary. Hryb finished third in the world junior championships last year.

He was joined in the WCIAA winners' circle by Gordon Bertie of Alberta, Gordon Garvie of Saskatchewan, and Brian Heffel, also of Alberta. All three are Canadian team members.

Calgary leads team competiton, followed by Alberta and Saskatoon.

Things were hopping on the basketball courts, however, as WCIAA games went on at Calgary and Regina.

At Calgary, Alberta's Golden Bears went under 100-86 when the Dinosaurs unleashed a brilliant second half to overcome a 48-46 deficit at half-time. The win was not enough to earn Calgary a play-off berth, and the fourth-place Bears meet Manitoba in a best-of-three semi-final Feb. 20.

First-place UBC Thunderbirds and third-place Uvic Vikings square off in the other bracket.

VIKINGS BOW

In intercollegiate exhibition action at Vancouver, Simon Fraser Clansmen walloped Uvic Vikings 88-75.

Vikings, who have never defeated SFU, mounted a tremendous effort in the second half, but failed to overhaul a 50-29 first half lead by Clansmen.

Bill Robinson of Chemainus led SFU with 23 points, Brian Brumwell led Uvic with 19.

In a junior preliminary Uvic Jayvees were smashed 70-56 by SFU.

Also in Vancouver, University of Manitoba Bisons remained favorites to take their sixth WCIAA volleyball title today, with a 7-0 tourney record going into final play. Uvic was eliminated Friday.

LEARN TO FLY
NOW
Airlines Need You
TOMORROW
Victoria Flying Services
656-3032

JUNIOR SUMMARIES

	P	W	L	T	F	A	Pts
VICTORIA	43	27	11	5	204	146	59
Vancouver	45	26	13	6	196	144	58
Vernon	41	27	11	3	209	130	57
Kamloops	43	22	17	4	179	158	48
Penticton	42	17	20	5	167	172	39
Kelowna	44	17	26	1	184	236	35
New West.	44	2	40	2	139	283	6

Next games: Tonight — Penticton at Victoria, 8:30, Memorial Arena; Vernon at Kelowna.

NEW WEST. 3, VANCOUVER 6

FIRST PERIOD

1. Vancouver, Simon (Salo) 12:11. Cracken) 15:03.

2. New Westminster, Williams (McCracken) 15:08.

3. Vancouver, Swales (Murphy, Dick) 15:53.

Penalty—Reilly (V) 10:00.

SECOND PERIOD

4. Vancouver, Todd (Salo) 5:28.

5. Vancouver, Russell (Simon, Wing) 6:38.

6. Vancouver, Salo 10:29.

7. New Westminster, Andruff 18:17.

8. New Westminster, McCracken (Jellema, Andruff) 19:53.

Penalties—Metcalf (V) 3:18 (minor, misconduct) 19:43; Reilly (V) 8:51 and 19:43.

THIRD PERIOD

9. Vancouver, Salo (Murphy) 2:07.

Penalties—Murphy (V) and Jellema (NW) (majors) 15:07; McCracken (NW) 19:38.

Stops:

Trudell (Van)	4	4	8—16
McLelland-L'Heureux (NW)	5	11	13—29

Attendance: 570.

KAMLOOPS 7, PENTICTON 3

FIRST PERIOD

1. Kamloops, Senkpiel (Doan, Oulton) 1:55.

2. Penticton, Moss (Pentland) 4:50.

3. Penticton Mercredi (Gawryletz) 18:04.

Penalties—Whitlow (P) 0:32; Harpe (K) 5:50 and 9:57; Ferg (K) 7:49; Barrett (P) 11:55, Doan (K) 15:35.

SECOND PERIOD

4. Kamloops, Senkpiel (Ferg, Steward) 0:37.

5. Kamloops, Doan (Kinsman) 11:29.

6. Penticton, Parent (Moss) 14:43.

7. Kamloops, Laramie (Oulton) 18:44.

8. Kamloops Doan (Ferg, Senkpiel) 19:52.

Penalties—None.

THIRD PERIOD

9. Kamloops, Nystrom (Oulton) 8:56. 14:30.

10. Kamloops, Nystrom (Laramie) 14:30.

Penalties—Pentland (P) 0:25 and 13:36; Mitchell (K) 4:29; Gawryletz (P) 18:14.

Stops—

Whitlow (P)	10	13	11—33
McDonald (K)	17	9	5—31

Attendance: 1,000.

WE HAVE
REDUCED
LABOR RATES
TO FIGHT
INFLATION



Jack's Automotive
(Opposite the Arena)
Free Estimates on All Makes
385-6614

Chisox Pitcher Killed in Crash

SANTA BARBARA, Calif. (AP) — Chicago White Sox rookie pitcher Paul Edmondson was killed Friday when the car in which he was riding crashed and burned 20 miles northwest of here on U.S. 101.

Edmondson, a right-hander was 1-6 with the White Sox in 1969 and 7-3 with the team's Columbus farm club.

ENGINE OVERHAUL SPECIAL
"IF WE CAN'T GUARANTEE IT—WE WON'T FIX IT"
A COMPLETE JOB
HERE'S WHAT WE DO TO ENGINE
• New Oil • New Gaskets
• New Piston Rings • New Rod Bearings
• Steam Clean Parts • Grind Valves
• Check Main Bearings • Tune Engine
• Road Test
• Courtesy Car Available
FULL PRICE ONLY 139.50 (6 Cyl.)
Parts and Labor
'55 to '69 Canadian Cars
4-Cyl. Including VW's $119.00
V8's Slightly More
EASY TERMS
FREDERICK MOTORS LTD. 592-2723
2751 RICHMOND RD., AT NEWTON TED PINFOLD

Rifles, Stockers Collar Top Clubs

Les Bergman and George Ede each scored two goals, and that proved to be the final difference as North American Stockers and Queen's Own Rifles upset the front-runners in the Vancouver Island Hockey League Friday.

Bergman's pair sparked Stockers to a 4-2 victory over University of Victoria Vikings while Ede's two carried Rifles to a 3-1 nod over the leading Butler Brothers before a Sports Centre turnout of 1,048 fans.

Bergman scored his second goal while Stockers were playing short-handed.

	P	W	L	T	F	A	Pts
Butlers	13	8	3	2	55	36	18
Vikings	12	4	4	4	23	29	12
Rifles	13	4	7	2	33	41	10
Stockers	12	5	7	0	28	33	10

Next games:—Friday at Esquimalt Sports Centre—Vikings vs. Rifles at 8 p.m.; Butlers vs. Stockers at 9:15.

STOCKERS 4, VIKINGS 2.

FIRST PERIOD

1. Stockers, Bergman 9:55.

2. Vikings, Ruzicka 10:45.

Penalties—Minnis (S) 1:00; Ruzicka (V) 7:20; Allen (S) and Cousins (V) 9:00; Williams (S) 13:10; Hales (V) 14:50; Williams (S) 19:14.

SECOND PERIOD

3. Stockers, Bergman (Ferrill, Lancaster) 5:33.

4. Stockers, Carley (Walz) 14:45.

5. Vikings, Hackman 19:51.

Penalties—Mullan (S) 4:30; Bergman (S) 18:20; Ruzicka (V) 19:40.

THIRD PERIOD

6. Stockers, Waltz (Lancaster, Carley) 15:01.

Penalties—Williams (S) and Buie (V) 4:55; Sproule (S) 7:10; Hackman (V) 19:00; Dunstan (S) and Hackman (V) 19:17.

Stops:

O'Neill (S)	11	7	5—23
Tenisci (V)	5	6	9—20

RIFLES 3, BUTLERS 1.

FIRST PERIOD

1. Butlers, Bion (Foreman, McAvoy) 14:40.

Penalties—Waller (R) and McLean (B) 16:00.

SECOND PERIOD

2. Rifles, Ede (Gregoire, Desjardins) 8:00.

3. Rifles, Desjardins 10:10.

Penalties—Shvetz (B) 6:35; Buie (B) 15:00; Taillefer (R) 19:11; Ede (R) and Butlers (bench minor) 19:55.

THIRD PERIOD

4. Rifles, Ede (Stones) 11:45.

Penalties—Rozon (R) 16:05; Desjardins (R) (misconduct) 19:28.

Stops:

Hastings (B)	13	11	9—33
Rozon (R)	8	7	10—25

Attendance 1048.

Senior Rinks

Rinks from mainland points as well as Vancouver Island will converge on the Victoria Curling Club Tuesday for the start of the annual seniors' bonspiel.

Following are Tuesday's first draws:

8 a.m. — Skinner vs Jeffrey, Cooper vs. Harper, Thornley vs. Stuart, Lang vs. Graham, Toby vs. Lutz, Stephen vs. McCutcheon, Harrell vs. Farley, Boyer vs Neely.

10:10 — Jorgensen vs King, Hobbs vs Barber, Kirschie vs Paulin, Hanson vs Schommer, McIntyre vs Purvis, McLean vs Wallace, Jones vs Biernes, McNeil vs Chisholm.

12:20 p.m. — Moir vs. Inglis, Grace vs. Hargrave, McAllister vs Renfrew, Rolston vs Peterson.

Curling Tips

By Ron Northcott
(Three-time World Champion)



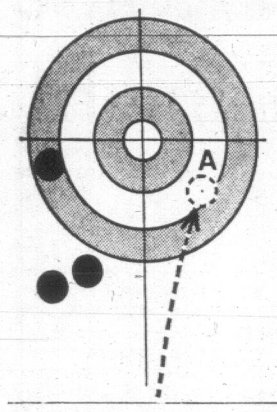
In today's situation, the score is tied on the ninth end and blacks have last rock. When skip of blacks goes to deliver his first rock, he can either play an out-turn draw around the guards, or play an in-turn draw to the opposite side of the house.

THE STRATEGY: I would play an in-turn draw to "A" being sure to stay in front of the tee line and far enough to the right to make it unlikely your opponent can hit and roll behind the guards.

Don't go behind the tee line or your opponent will play a freeze. The big point to remember is that a deuce should assure you of a win.

The out-turn draw if made perfectly would be a great shot, but chances are you will leave your opponent a reasonable chance to kill your end. Only scoring one point could cost you the game.

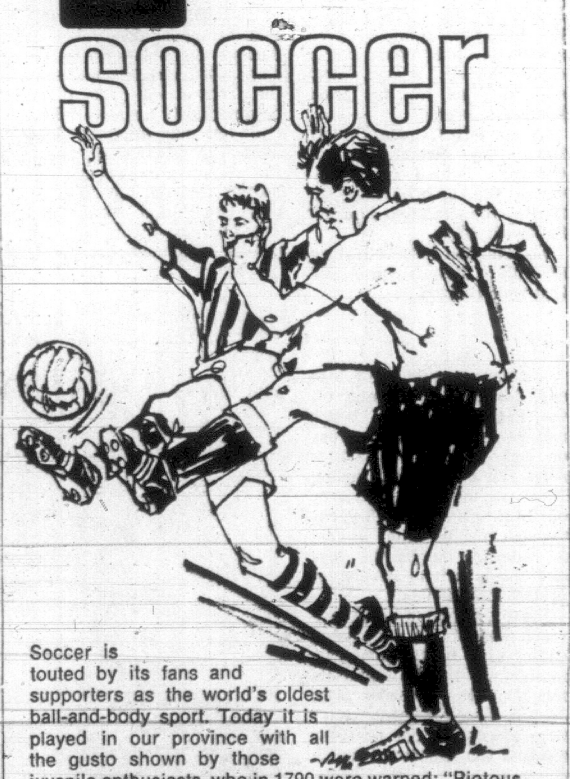
★ ★ ★



TODAY'S TIP: The amount of ice selected for any shot is an important decision, but seldom more critical than when you are playing a raise.

Keep in mind two things when calling a raise. You should expect to use a fair amount of sweeping and because of this you will require less ice than for a routine draw. Because your target, the rock you are attempting to raise, is in front of the house, your rock will not have as much distance to travel and won't curl as much as a draw, so therefore you must cut down on your ice.

soccer



Soccer is touted by its fans and supporters as the world's oldest ball-and-body sport. Today it is played in our province with all the gusto shown by those juvenile enthusiasts, who in 1790 were warned: "Riotous playeing of football across the desks and in the school halls at verie peril to the masters of life and limbe will be punished by severe flogging." From midget and junior league soccer through the trap-and-shoot brilliance of Stuttgart International British Columbia's 1970 Festival of Sports will bring such "riotous playeing" of soccer as has never been seen before. Centres: Vancouver, Victoria, Chilliwack, Powell River, Richmond, Penticton, Kamloops, Port Alberni, Prince George and Prince Rupert.

Plan to participate, as player, spectator or organizer.
Sponsored by the amateur sports organizations and the
GOVERNMENT OF BRITISH COLUMBIA
Department of Travel Industry
W. K. Kiernan, Minister
R. B. Worley, Deputy Minister
MAY 16 - JUNE 1, 1970

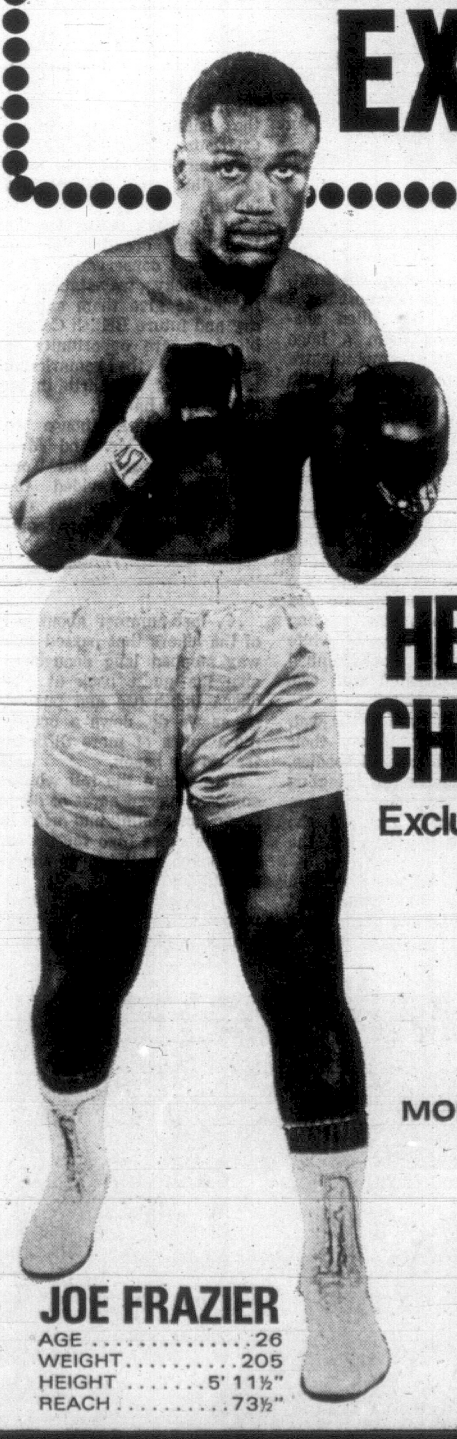
For Festival Calendar of Events write to:
BRITISH COLUMBIA SPORTS FEDERATION,
1336 West Broadway, Vancouver 9, B.C., Canada

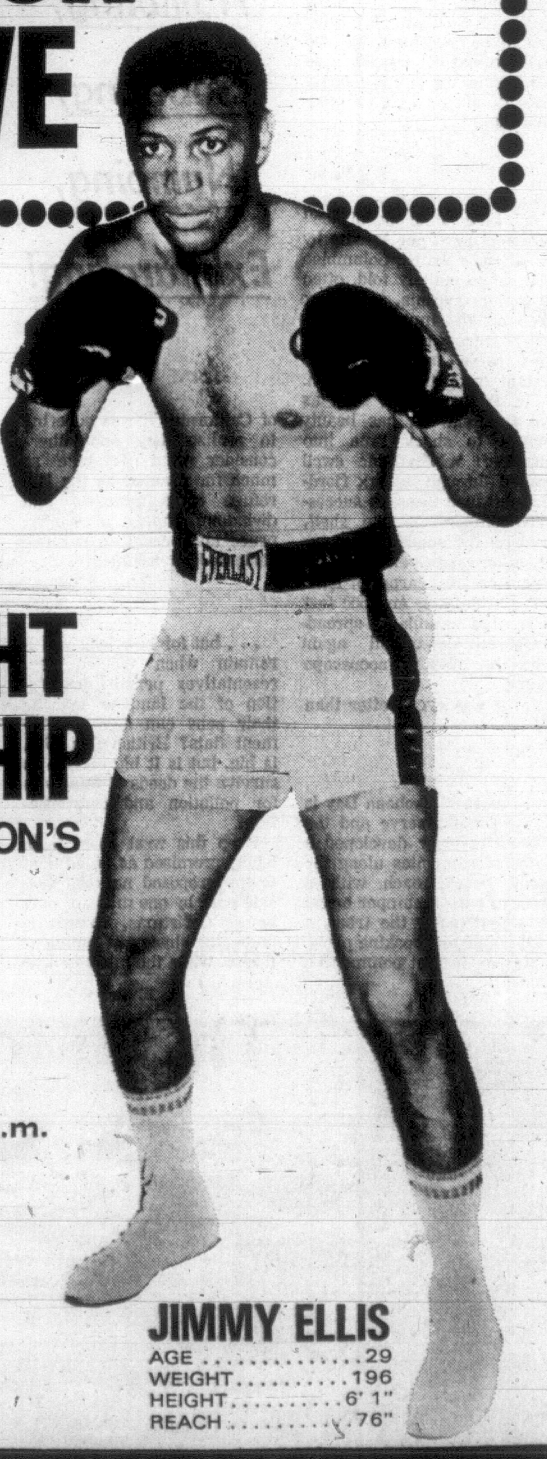
NAME_____

ADDRESS_____

SPEEDY
SPEEDY SAYS:
"Some folks call my 'VW' a 'puddle-jumper'—maybe because they get stuck and I don't.
Speedway MOTORS LTD.
VOLKSWAGEN
971 YATES at VANCOUVER ST.
VICTORIA, B.C. • Phone 385-2415

ANOTHER CABLEVISION EXCLUSIVE





See the WORLD HEAVYWEIGHT CHAMPIONSHIP
Exclusively on CABLEVISION'S
CABLE 10 CABLEVISION
MONDAY FEB. 16 at 6:45 p.m.

JOE FRAZIER
AGE 26
WEIGHT 205
HEIGHT ..... 5' 11½"
REACH ..... 73½"

JIMMY ELLIS
AGE 29
WEIGHT 196
HEIGHT ..... 6' 1"
REACH ..... 76"

TUNE IN CABLE 10 MONDAY FEB. 16 at 6:45 p.m.

Beyond the Ruts And Keep Off Signs A Dream Path Waits

"As we turn for a last look back at Pachena Bay before plunging into the wooded path, we see half a tormented hillside already reduced to dead slash along one of the steep folds of the bay . . . and, hours later, we come across a fresh survey line cutting the trail itself through to the sea and a large, new provincial forest service blaze marking the virgin timber — for what? A quick cutting rights sale?"

The west coast of Vancouver Island has wrecked ships and killed men. It remains, even today, aloof from the petty vices of civilization—industrial smoke, crowds and the noise of machines.

Its majesty and promised rigor drew Times staff writers John Mika and Humphry Davy and their young friend Gregory Baker to mount an expedition down the old West Coast lifesaving trail a couple of weeks ago.

What follows is John Mika's account of their walk on the Island's wild side.

By John Mika

A mid-winter trek along the wild coast presents a slightly stiffer challenge to the novice than a summertime ramble but the compensations are greater.

The seas are heroic in their struggle to reshape the shoreline, the wild life is varied and even exotic; the beaches more likely to offer up treasures from over the tumbling horizon and the trail is less crowded.

Just in case of snow on the Malahat or the interior height of land, it's necessary to carry chains and snow tires, a sack of sand and a shovel would be a good idea too. It takes only four hours to drive past Cowichan Lake's Honeymoon Bay, on to Caycuse over the Flora Lakes forest road and, a couple of miles short of Bamfield, to Pachena Bay and another world.

So why wait for spring?

. . . ruts and potholes in the forest roads squirming through the lake-dotted central highlands are trusty sentinels protecting the magnificence from massive invasion, even better than the low snowline, so bless every doughty bump that does its duty for the wilderness . . .

. . . but curse the company gates and restricted access at so many control points reminding the citizen he is not traversing his own domain as he thought but rather crossing, on sufferance, the frontiers of the Duchy of B.C. Forest Products and the principality of MacMillan Bloedel.

Gates may be needed on all the forest roads over crown land, to close off areas during the fire season or the hours when huge logging trucks hurtle through, but they should be operated by the landlord and not lessees — as a matter of the public's safety instead of private convenience.

Far better to have "sorry for the inconvenience" rammed down our throats by an officious British Columbian than to be politely told, often in foreign accents, to "please keep off the investment" by some entrepeneur using our land as a factor in some distant ticker-tape tabulation.

. . . Pachena Bay, seen as we first saw it, has beauty enough to shock time into suspence: a rhythmic swell heaved through a dark fjord-like entrance to crash successive combers on the shelf, pitching the sudden man-high crests forward to endlessly repair a creamy carpet of foam half a mile long and 500 feet wide, that shrank-and-spread-and-shrank-and-spread again over the ghostly moonscape strand.

. . . it was even better than TV . . .

. . . most of Pachena Bay is in the Ohiat reserve and the Indians recently developed a series of campsites along the sandy beach, each with a place to park a camper or set up a tent under the trees, a rustic table and cooking place. It was an instant commercial success, understandably enough and someday it will need a waiting list.

A couple of hundred yards inland from the beach stands their newly-relocated village of Anacla, straddling the access road, where a new, well-stocked grocery store and gas pumps wait to serve the tourist public . . .

. . . at the southern end of the beach, where the road stops and the six-mile trail to Pachena Point lighthouse begins—the only portion of the old life-saving trail still systematically maintained—is the shantymen's Camp Ross for boys where we met the young caretakers, Mr. and Mrs. Tony Ford, fugitives from the crush, pollution and rat race of California. It was sobering to realize they and others consider what we take so much for granted as the last refuge of a precious and dwindling supply of sanity, peace and beauty—a natural, undefiled environment . . .

. . . but for how long will it remain when elected representatives permit desecration of the land as fast as their pens can sign government fiats? British Columbia is big, but is it big enough to survive the deeds of ministers for pollution and consternation?

Even this west coast trail, loudly promised as an adjunct to the proposed national seaside park by one minister only before Christmas, already is under the shadow of ominious threat. While the minister who said he would protect it drags his feet, his colleague in charge of the forests appears to race ahead to prepare it for a cut-and-get-out stripping.

As we turn for a last look back at Pachena Bay before plunging into the wooded path, we see half a tormented hillside already reduced to dead slash along one of the steep folds of the bay.

Hours later, as we break into the open again near the lighthouse, we come across a fresh survey line cutting the trail itself through to the sea and a large, new provincial forest service blaze marking the virgin timber—for what? A quick cutting rights sale?

. . . for those going only as far as Pachena lighthouse, and carrying no more than a couple of pounds of food and gear, it is a delightful saunter over a wide, woodsy path, with hand-railed sturdy log trestles spanning the tumbling creeks, some cedar "washboard" sections to help the footing when climbing or descending the short, steep slopes, and even milepost markers.

Yet, civilized though it is, this section still is natural and it's heartening to realize that although perhaps 1,000 persons, from tots to totterers, tramped this six miles last summer yet there is scant litter to be detected even by a sensitive eye. Take people out of their machines, put them on foot and they become human again . . .

. . . for us—the two aging men recapturing a long-buried challenge and not the young buck who quietly walks rings around us to ferret out all the secrets of a new trail, sometimes just for the exercise (shattering the myth, waxing more indignant with each passing year, that the younger generation is soft in the body and head)—it's a different experience.

Because we go beyond the lighthouse to overgrown and forgotten pathways, broken bridges and untracked shores, instead of just a boxlunch and a camera, we carry a hoard of heavy eating, cookingware, bedrolls and an entire campsite in our packs.

A pack almost one-third my weight implacably riding my back mile after lengthening mile and the squishy, mud-sucking at my stiff boot soles as we plod through various vertical angles of the ravine-rent trail—no wonder my glasses steam up, my limbs burn and ache.

. . . almost within the shadow of the 160-foot Pachena light's tower, we break out of the cathedral forest on to its high stepped cliffs swept with spasms of salt spray.

No wind drives the sea this day but some long-dead storm shaped its inexorable course across a fetch of thousands of empty miles to spend itself in senseless suicide on this shore.

Little wonder that the twisted broken remains of old sailing ships are strewn along this "graveyard of the Pacific" where once tragic necessity carved a unique lifesaving trail for the shipwrecked that today could be a recreationist's dream path to the splendor of a lonely coast spattered now only with the flotsam souvenirs of passing ships . . .

Yet another sound begins to fill the lulls—a strange tinny roaring like a combination of elephants' trumpeting and lions' hoarse snarl.

The sea lions of Pachena Point!

Unforgettable.

There they were, out front, perched on the foremost boxes overhanging the rilled seastage, behind them a huge sandstone amphitheatre hewed into terraces with aisles as deep and wide as canyons and turreted statuary sculpted in the recesses of the curving cliffs rising up to the "gods" where we now sat watching.

Occasional cascades washed over them while all around large rollers plunged like express trains through the gorges, canyons and grottoes of the amphitheatre, rearing into great geysers of white water as the honeycombed stone reverberated with crescendos of sound.

And all the while, the wet, darkly shining beasts—their mammoth blubbered bodies, poised on flipper-tips, wiggling and weaving like tall sea frends—roared back at the sea, at each other, at the lowering sky.

They rubbed noses, locked jaws, battered heads and constantly shifted position in jack-knifing hitches of activity as ceaseless and restless as the ocean itself.

These troupes of sea lions taking their winter ease along our coast during their migrations from the Pribiloff Islands to California, provide one of nature's most fascinating travelling shows.

It's Neptune's Chautauqua.

They have a few other favored resting places along the island in the Queen Charlottes, but here at Pachena Point they are most accessible to viewers—and hunters.

Surely, park status for the trail and creation of an ecological conservancy for their rocky way-station is needed to give them sanctuary and future British Columbians a rare opportunity to see one of the remarkable creatures of the earth in an undisturbed habitat.

. . . at the lighthouse we met keepers Mr. and Mrs. Fred Bergthorson and Tom Smith who provided the bountiful hospitality one meets often at isolated outposts.

. . . last summer about 600 of the hikers that passed this way stopped long enough to sign the guest book at Pachena lighthouse and pushed on as we do, down a couple more miles of more difficult trail to the beach.

Here where the tall winter combers spread acres of deep foam, some piling into drifts a yard or more high far up on dry beach, walking is sheer animal joy.

An occasional line squall rushes by in an earth-hugging column, sizzling the salt-laden beach for a moment in a refreshing shower before the sun, in warm pursuit, chases its thin shadow away.

Goodbye civilization. Welcome exhilaration.

Everything is possible as we explore this wide varied beach, our boots now sinking in sand, now clumping over smooth sandstone, now crunching on gravel, now squeaking as we hop from boulder to boulder.

On our left: Canada. On our right: the distant Sea of Okhotsk. Behind us, somewhere: the harsh Icy Cape. In front: the fatally alluring Sandwich Isles.

The rhumba lines of history and future dreams curve over that wide horizon . . .

. . . numerous streams leap and dance in waterfalls off the cliffs on to the beach and we pick our way across on logs, rocks or shoals of sand. But at the wide Darling River, we have to wade over our boot-tops a hundred yards through rushing water so cold it instantly numbs the legs and shoots painful needles of protest into the heart.

Finally, tired but happy, we reach one of the dilapidated cabins used by the men who maintained the trail and its telephone line decades ago. Just in time, because winter tides stop short our progress towards the Klanawa River a couple of miles further down.

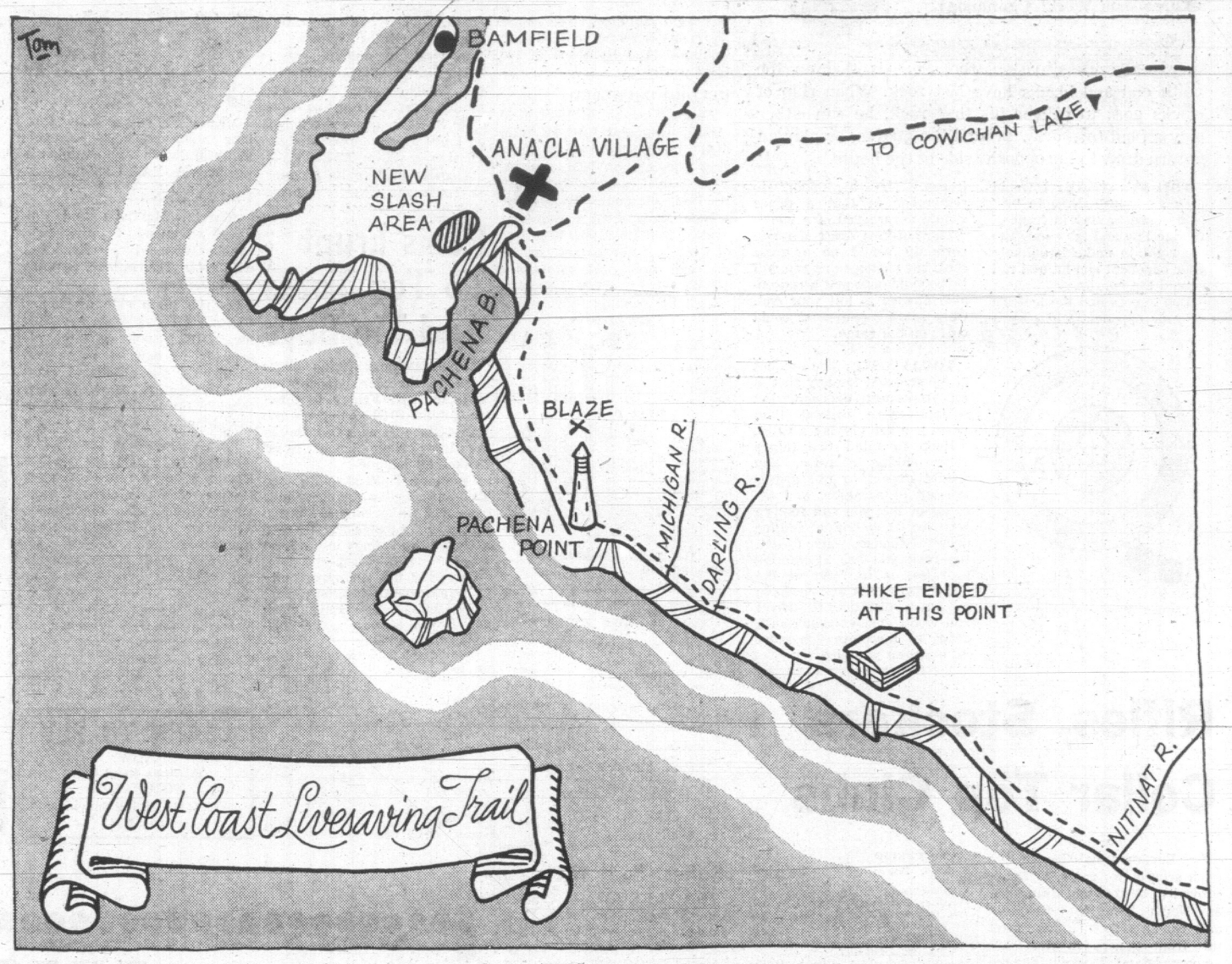
We rest, have lunch, and begin the return trek because there can be no thought of crossing the races of the wide Nitinat, between us and Clooose, in winter. In summer, though, it's possible to go all the way to Port Renfrew, although the southern end is very rough . . .

. . . for those who might like to try an off-season hike along the wild coast, a few tips: road and coastline maps are cheap and available in the large-scale contour series from the lands department on Superior Street; note the tides; a car compass, or pocket model, is a handy aid for night driving over the constantly switch-backing forest roads where sign posts are few, cryptic and prank-prone; a large four-mill plastic sheet 16 by 16 feet is better than a tent; a cheap vivid-colored vinyl poncho covers the back pack as well as you in rain and may save you from a hunter's shot.

Telescopic lens will give you a better picture of the sea lions on their island about 500 feet from the vantage point but don't forget to doff any bright clothing (or the poncho) lest you frighten them off; freeze-dried food I found unappetizing and decidedly inferior to my friend Humphry's trail-proven hunk of cottage roll, dry soup mix and instant potatoes mixed in various combinations in the same pot for different meals; the freeze-dried foods might be a necessity for a week-long trip but for anything less, natural foods are easily worth the slight extra weight; but instant foods in envelopes — porridge, dried milk and juices are excellent; food and gas is obtainable at towns along the way and also at Bamfield or Anacla's grocery store at Pachena Bay;

Take some extra clothing in case of wetting; protect your sleeping bag from moisture at all costs; wear hiking boots or a previously-tested pair of rubber boots; carry elastic bandages in case an ankle or knee is twisted; "space" blankets available at the ship chandlers are excellent ground sheets, rain covers and emergency stretchers; above all impossibilities, keep your pack weight down! and have a good time . . .

The Trail: Rushing, Crushing, Tumbling, Crashing, Humbling, Sobering, Numbing, Exhilarating!



The trail penetrates wild, virgin splendors, but the chain saw is not far behind.



—John Mika Photo.

The unforgettable sea lions of Pachena Point: Roaring back at the sea, at the sky, at each other.



—Humphry Davy Photo.

Mika, left, lighthouse keeper Bergthorson



MEETING OF CULTURES is becoming a common sight in the East, as more and more tourists from America and Europe seek out the exotic intrigue of this part of world.

Majorca's Prices Draw Tourists

By BENOIT HOULE

PALMA DE MAJORCA, Balearic Islands — Below 5,000-foot Puig Major, that rises in the northwest to dominate this island, stretches a fertile plain that gets 300 days of sunshine a year.

These two elements, the fertility of the plain and the sunshine, are the keys to the economy of this island in a Spanish-owned archipelago in the western Mediterranean.

Most of Majorca's income derives from its production of oranges, almonds, figs, apricots, potatoes and olives.

But a not insignificant part comes from the tourist who find a sunny haven from winter. Christmas, for example, was celebrated here by Frenchmen, Germans, Englishmen, Americans, Spaniards and Canadians.

Part of the tourist attraction are the prices on this island. Oranges, for example, sell for less than four cents a pound. But the average working wage is $15 to $18 a week.

Besides agriculture and tourism, the island's industries include footwear manufacture, fabrication of leather goods and production and harvesting of pearls.

Because of its strategic position in the Mediterranean, Majorca and its sister islands of Ibiza and Formentor have often been disputed territory since ancient times.

They have successively been under the domination of the Greeks, the Romans and the Moslem Arabs before falling under the Aragon crown in 1229.

Majorca is 75 miles long by about 50 miles wide and has 420,000 inhabitants, about half of them living in Palma, the island's capital.

The island has been celebrated musically by Frederic Francois Chopin who spent three winter months in Majorca in 1838 and wrote A Winter in Majorca.

The piano on which the composer worked and the quarters he occupied with his mistress are open to the public.

Majorca also has Europe's largest underground lake, named Lake Martel for its discoverer, French speleologist E. A. Martel.

The lake is more than 500 feet long, 125 feet wide and reaches a depth of 30 feet.

It is deep in a grotto recognized as one of the most beautiful and vast in the world, with a surface extending more than a mile and numerous rooms.

ANNOUNCING
NEW AIR FARES
- Glasgow—$387
- London—$430
- Amsterdam—$457
- Frankfurt—$473
- Vienna—$482
- Athens—$544
- Rome—$485

FEATHERSTONE
(At The Crosswalk On Yates)
386-6101

Flying by Charter To
Europe in '70?
Here's Why You Should Contact
Burritt Travel

★ WE'RE VICTORIA'S LARGEST EUROPEAN TOUR AGENT
★ AGENTS FOR ALL EUROPEAN COACH TOUR OPERATORS — Including: "Global" — "Frames" — "Fourways" "Cooks" and "American Express"
★ WE CAN GIVE INSTANT CONFIRMATION ON ANY EUROPEAN TOUR
★ LARGE SUPPLY OF FULL COLOR BROCHURES and GENERAL INFORMATION

TOTAL Personalized SERVICE
BURRITT TRAVEL
635 YATES ST.
386-7574

CONTRARY TO HISTORY

Afghanistan Eyes Tourist Traffic

By PEGGY DURDIN

KABUL, Afghanistan (NYT) — This city seems to have had more of an attraction for conquerors than for tourists. The succession of empire builders began in the fifth century with the Persians, who were followed by Greeks, Turks, Chinese, Moslems and the British.

Kabul is now preparing for less lordly visits, and hopes to accommodate some of them in the recently opened 200-room Intercontinental Hotel.

Perched on a hill, the new hotel overlooks the Kabul (pronounced cobble) river plain on which this ancient Afghan city is situated.

At an elevation of about 6,000 feet, the valley and city are encircled by bare mountains in beige and brown. Some of these mountains are honey combed with flat-footed Afghan houses of clay; one mountain is ridged with old fortifications and sixth-century walls and another is crowned and streaked with snow, even during Kabul's delightfully temperate and sunshine-filled summer.

The mountains are offshoots of the magnificent towering ranges of the great Hindu Kush, which slices through Afghanistan from the northeast to the southwest corner of the country. The mountans have served Afghan history as a formidable obstacle to military men greedy for more empire.

Long a crossroads of Asia, this country was a flourishing centre in turn of Greco-Buddhist, Turkish and Moslem culture, a prospering centre of trade on the "silk road" from China to the Mediterranean and the object of a long succession of invaders from Cyrus the Great of Persia, Alexander the Great and Genshis Khan to the British.

CONTRASTS

Kabul is a town of broad, tree-lined avenues contrasting with tiny, crowded and bustling alleys of the native bazaars. Through the smaller streets passes a lively procession of donkeys so loaded with Afghanistan's luscious fruit and other goods that the tiny animals are barely visible. In the parade, too, are buses covered with gay paintings, carriages drawn by pompom-decorated horses and, of course, Afghanistan's sturdy, hospitable and self-respecting people.

The women wear both Western dress and the native chandris, the knife-pleated garment that covers them from head to foot, leaving only a lattice work of embroidery around the eyes.

Although experts can detect differences owing to ethnic and tribal origins, most of the men have striking and similar faces with strong bone structure. They wear hats made of karakul (Persian lamb) skin or a turban, often wound around a beaded or embroidered skull cap; loose trousers, a long shirt and a vest or coat over them with, sometimes, a chapan thrown over their shoulders. The chapan is a handsome long coat in plain or striped material with a Persian-like flowered border. These make attractive housecoats for foreign visitors.

Kabul offers a wide variety of moderately-priced things to buy. Besides the chapan and beaded or embroidered caps, there are handmade afghan rugs colored by dyes made from local herbs and flowers, karakul skins in many colors, lapis luzuli and vests and jackets, some fur-lined, embroidered or decorated with gold braid.

There are jugs, bowls and platters made of tin, copper and brass; a wide selection of antique coins, some ravishingly beautiful (beware of imitations); antique guns skillfully decorated with silver or brass and antique jewelry.

Food in Kabul is remarkably inexpensive. The visitor can eat downtown in the Spinzar and Kabul hotels (much cheaper than the Intercontinental) and at the city's one cafeteria, the Khyber Restaurant.

SEE EUROPE in 1970 with FRAMES

SAN FRANCISCO
RENO
9-Day Tour
Saturday, March 28, to April 5
Double, $145 Each

This is your opportunity to see these two exciting cities. TWO NIGHTS IN RENO — free entertainment, nickels, etc. On to the lovely GOLDEN GATE CITY for THREE NIGHTS. Visit Chinatown after dark —night club tour, Fisherman's Wharf, ride the cable cars, visit the Japanese Tea Gardens. San Francisco is a World Tour in miniature. Our escorted, chartered, air-conditioned coach (restroom), is enjoyable and relaxing. Space limited—call TODAY.

WEST COAST TRAVEL SERVICE
402 - 1029 Douglas Street
PHONE 385-4732

PHONE 386-3277
TOTEM TRAVEL
IN THE MAYFAIR SHOPPING CENTRE



Denis Edwards

3 SUMMER CRUISES
By P&O Arcadia To
ALASKA and CALIFORNIA

ALASKA: 8 Days from $170.00 Canadian.
Vancouver - Ketchikan - Juneau - Lynn Canal - Glacier Bay - Sitka - Victoria. Departure Dates May 27, June 10, July 8, July 22.

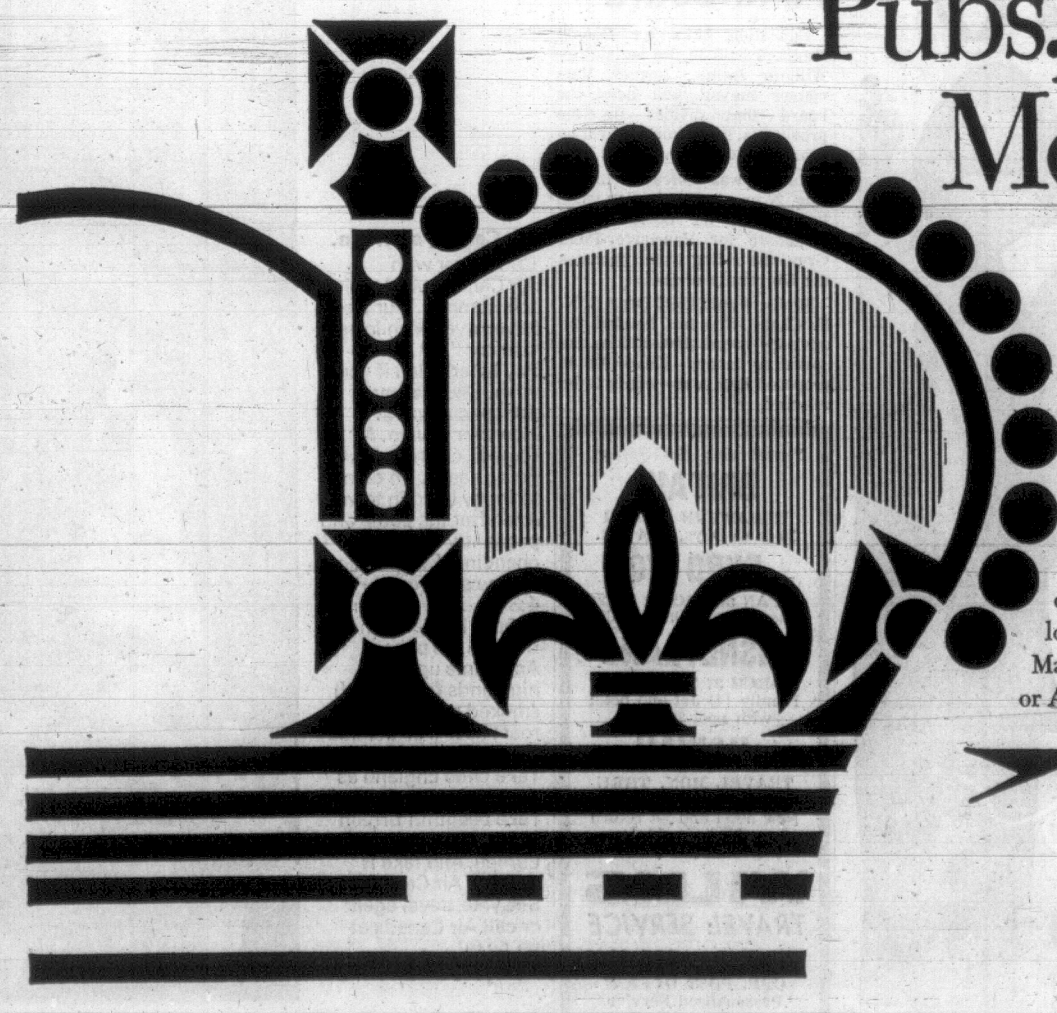
CALIFORNIA: 6 Days from $145.00 Canadian.
Victoria - San Francisco - Los Angeles - Vancouver. Departure Dates June 4, June 18, July 16, July 30.

CALIFORNIA: 9 Days from $190.00 Canadian.
Vancouver - San Diego - Los Angeles - San Francisco - Vancouver. One Departure Only August 7.

Agent for Thomas Cook Travellers' Cheques
Member Travelmasters' Guild

ALWAYS PLENTY OF FREE PARKING
Open Monday to Saturday, 9 a.m. to 6 p.m.
Thursday and Friday Evenings Until 9.

See Britain for a change



Pubs, Palaces, Monuments and Minis.

Britain has everything. The quiet cloisters of history; and the mad, mod world that London fashioned in the crucible of Carnaby Street. Fly BOAC to London, Manchester or Prestwick. (Use our Budjet-Air Plan—only a small deposit and the balance over two years at low, low interest rates.)

Make this your year to see Britain. See your BOAC or Air Canada travel agent.

BOAC takes good care of you

ISLAND ROUNDUP

Man Jailed 4 Years

PORT ALBERNI — Robert Henry Woodward, 27, was sentenced to four years in prison Friday when he pleaded guilty to four charges involving theft and drugs.

Woodward was arrested after RCMP officers seized a large quantity of narcotics in a raid on a McKenzie Road house Wednesday.

Three of the four charges related to a break-in at a drug store, Peter Eng Prescriptions Ltd., and adjacent doctors' offices last Dec. 30. Heroin, morphine, cocaine, novocaine, opium, barbituates and amphetamines worth about $1,000 were stolen in the burglary.

Const. Richard Davis said Friday the raid yielded about 40 per cent of the drugs stolen and police also recovered a stolen pearl and diamond ring worth an estimated $600.

A further 40 per cent of the drugs were located at a Vancouver address Thursday.

Davis and Const. Edward Roe conducted a month-long investigation prior to Friday's court appearance.

Woodward received a two-year sentence for the break-in, three years for possession of a barbituate for the purpose of trafficking and four years for possession of a narcotic, codeine, for the purpose of trafficking.

In an unrelated case which arose in January, he was sentenced to one month for possession of marijuana.

All sentences are to be served concurrently.

★ ★ ★

NANAIMO — The city has the right to tax Malaspina College, a three-man court of revision has decided in a ruling made public Friday.

Ken Wall, who owns the former hospital building that houses the college, appeared in court Tuesday to appeal a city assessment of his property.

Three members of the court were chairman Russ Inkster, Royal Sargeant and Frank Rowbottom.

Wall's counsel David Williams of Duncan argued that under the Public Schools Act school boards can lease land. And since there exists a lease of the building, the college is a "creature of the board."

Douglas Greer, counsel for Nanaimo, pointed out the Public Schools Act also states unless a building is actually occupied by the school board, it is not exempt from taxation.

★ ★ ★

DUNCAN — The Society for Pollution and Environmental Control here received a cheque for $663 from Salt Spring Island anti-pollution society.

The gift qas the remains of a fund raised for an unsuccessful attempt to keep Malaview Estates from getting a permit to dump partially-treated sewage into Trincomali Channel.

Salt Spring will decide whether to form its own SPEC chapter at a meeting to be held in Ganges, Feb. 24. Another branch already has been formed at Lake Cowichan.

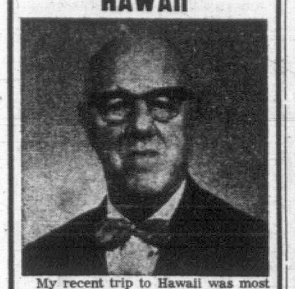
The SPEC branch here also set up its "buddy sustem" this week. Under the system, members will collect newspaper and magazine articles on pollution and send them to a "buddy" in federal and provincial governments.

Vice-president Jim Egan said the articles were much more likely to be read than if the reader had to sift through hundreds of pages of other material.

Membership chairman Art Morton said there had been no real membership drive so far but 170 members now were paid which indicated more than 200 belonged because some were held by families.

Horn said among the members were four lawyers who were drafting ways in which the society could attack polluters through the law.

RETURNS FROM HAWAII



My recent trip to Hawaii was most interesting, educational and enjoyable.

Leaving Seattle by Continental Air Lines to Honolulu which had a Walt Disney travel film, five channel tape recordings by earphones to each seat and five seats across.

Checked in at the Reef Tower Hotel with, a lovely corner room with two balconies and beautiful view. I made a new 16-mm. color film of the most important places of interest, then went to the Hawaiian Airlines office and received my Senior Citizens card, which gave me reduced fares to all the islands. This will be issued to you by producing your Air Canada Club 65 card or birth certificate.

The balance of this film was made of the Hawaiian Islands and will be shown to clubs. I then flew by Western Airlines to San Deigo, stayed at the El Cortez Hotel, took in Balboa Park and the zoo; thence by Greyhound to El Central and up the beautiful Imperial Valley — land of early vegetables—then on to Indio, the land of the date palms, grapefruits, oranges and lemon groves. Here I stayed at the well-preserved, old Indio Hotel.

Next day, on the Motel Six at Palm Springs, with the warm air of summer and a very busy place at this time of the year.

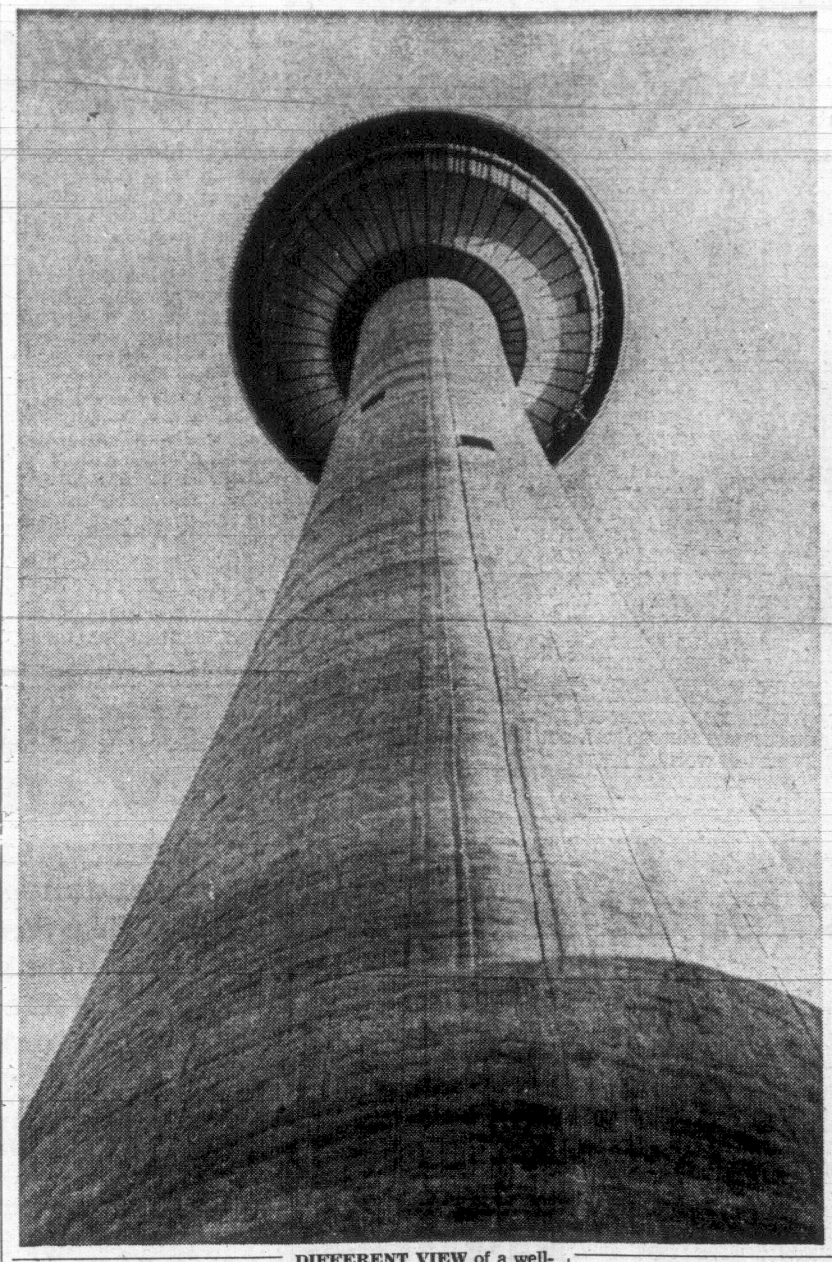
Then on again by Greyhound to Los Angeles and to the much-expanded Disneyland, with its many new attractions. Here I saw the making of Walt Disney film, "Kids of the Kingdom," to be shown on TV (NBC) March 22.

Now aboard the bus and along the beautiful coast route to Santa Barbara, San Luis Obispo and San Francisco. Here I stayed at the Hilton Hotel, next to the Airport Terminal; then boarded Qantus Airline for Vancouver and home.

Let me plan your Easter Tour—this will be most interesting. With 30 years' experience in the travel business, phone me any evening.

Next week, same page of your newspaper, my trip to England in mid-May. Come along and enjoy the fun.

GEORGE E. WILLIS
850 Fleming Street 382-4887
Your Retired Travel Agent



DIFFERENT VIEW of a well-known Calgary landmark, the 626-foot Husky Tower, shows underside of the revolving restaurant at its top. The tower, 4,029.45 feet above sea level at its tip, was built in a continuous concrete pour lasting for 24 days. (Jeffery Pinninger Photo)

Island Cows Add $13 M To Economy

DUNCAN — Although dairying may not be as important to Vancouver Island as the forest industry, it contributes over $13 million a year to the economy, the Chamber of Commerce was told this week.

Case Van Jaarsveld, an official of the Vancouver Island Dairymen's Association and a Cowichan Valley dairy farmer for 20 years, said the $13 million probaly generated a like amount indirectly.

Feed companies, dairy plants, equipment dealers and even concrete firms all benefit from the dairymens' investment in the communities of the island, he said.

"We want to make you businessmen more aware of our contribution and especially as it relates to the better returns that island dairymen receive if consumers purchase locally-produced products."

He said island firms such as Palm Dairies, Northwestern Creameries and Island Farms depend on local business.

"We are being threatened by packaged milk products coming in from the mainland.

"We are not looking for a shoulder to cry on but can you afford to lose us?"

Office Union Approves Pay Hike

Office and technical workers on Vancouver Island have approved a new two-year contract that will give them salary increases ranging from 8 to 15 per cent retroactive to July 1, 1969.

Members of the Office and Technical Employees Union, Local 115, employed at credit unions in Lake Cowichan, Duncan, Port Alberni and Campbell River are affected by the new contract.

Other agreements coming out of negotiations included standard job classification, improved welfare plan and severance pay and vacations (four weeks after 10 years service, three weeks after three years service).

Minor Boxla First

WOODSTOCK, Ont. (CP) — Jeff Heymas, secretary of the Canadian Lacrosse Association, has announced that the first national minor lacrosse tournament will be held in Toronto during the first week of July as part of Minor Lacrosse Week.

EGG PRICES

	Producer	Wholesale
Grade A large	48	60
Grade A medium	45	57
Grade A small	29	41
Grade B	28	40

Alberni Bonspiel Curlers' Target

PORT ALBERNI — Twelve rinks will get an early start in the Alberni Valley Curling Club men's open bonspiel Wednesday evening and the final 36 will swing into action Thursday morning.

Rinks from Victoria, Vancouver, Ucluelet, Comox, Campbell River, Squamish and Nanaimo have entered the spiel which will end on Sunday.

Draw:

WEDNESDAY

8 p.m.—Toms (PA) vs. Ewert (PA), Marasco (PA) vs. Paul (PA), Good (PA) vs. Sled (PA), Patterson (PA) vs. Arthur (PA), Molander (PA) vs. Price (PA), Donison (PA) vs. Gislason (PA).

THURSDAY

8 a.m.—Sturrock (Vic) vs. Lemmerick (PA), Shillington (Vic) vs. McLean (Vic) Wood (PA) vs. Wilkinson (Vic), Taylor (Vic) vs. Hartt (PA), Osborne (Van) vs. Pennington (PA), Thornton (U) vs. Dick (PA).

10:10—Belinski (N) vs. Gudbranson (U), Mossop (Vic) vs. Stirzaker (PA), Haggard (PA) vs. Ross (CR), Henderson (C) vs. Bremner (Van), Reid (PA) vs. Fisher (N), Meyers (PA) vs. Leyenhorst (PA).

12:20 p.m. — Tang (Vic) vs. Dickie (S), Bowes (Vic) vs. Spottiswood (PA), Cummings (PA) vs. Yacoboski (PA), Phillips (N) vs. Thompson (Vic), Hearn (Vic) vs. Tall (PA), Fisher (Van) vs. Dunn (N).

ALASKA AND CALIFORNIA

VIA P&O's (New Look) "ARCADIA"

Your choice of voyages includes four 8-day Alaskan Cruises through May, June and July from $175.00 Cdn.; four 6-day California Cruises through June and July from $145.00 Cdn.; a special 9-day "Golden State Cruise" from $195.00 Cdn.

For reservations and a preliminary brochure call

PAULIN TRAVEL
P&O Agent in Victoria
382-9168 1006 Government Street

RENO $85

Due to rising costs we are forced to raise our prices. We will continue to keep prices as moderate as possible for our Fun Tours.

SEVEN-DAY TOUR: Leaves Victoria on Feb. 21, with three nights in Reno. Free nickles and coupon books. Sightseeing trip to Virginia City, Carson City and the museum there. Phone for further information.

THREE-DAY EASTER TOUR
of the Pacific Northwest
MARCH 27 THROUGH MARCH 29

FRIDAY, 27th: Board chartered coach at Coach Lines depot 8 a.m., to Swartz Bay for 9 a.m. sailing to Tsawwassen on to Blaine and to Seattle for lunch stop at Northgate Shopping Centre. After lunch, continue along Interstate Highway 5 into Portland, Oregon. Stop for night at the Heatham Hotel, in the heart of downtown Portland.

SATURDAY, 28th: Depart 9 a.m. for beautiful drive along Columbia River, stops at viewpoints along the way. Along here we join scenic Highway 97 through Satis Pass and into Yakima. Stop for lunch. Continue down the valley to Wenatchee, stay overnight at Chieftain Inn with delightful hostess dinner.

SUNDAY, 29th: Continue tour through mountain country over Stevens Pass to Everett, again to Interstate 5 for 5 p.m. sailing from Tsawwassen. Arrive depot approximately 8:15 p.m.

CONTINENTAL TRAVEL TOURS
1410 BROAD STREET 384-8232; Eves., 382-8395
VERA STOKES, Hostess

BLANEY'S TRAVEL
PRESENTS
'NEW HORIZONS IN TRAVEL'

EXPO '70 — Blaney's Travel Service has arranged two conducted tours to Expo '70 in Osaka, Japan, departing from Victoria on July 19th and September 5th, 1970. Enroute, you will visit Tokyo, Nikko, Lake Chuzenji, Kamakura, Hakone National Park, Kyoto, Osaka, Hong Kong and Honolulu. Your fare includes your return air fare, Superior hotel accommodation, breakfast every day, eight lunches and eight dinners, sightseeing as described in the descriptive folder, transfers, and all taxes. Rates from $1,400.00 Canadian per person.

HAWAII — Departures from Vancouver every Sunday until March 22nd, 1970, for 14 days in this tropical paradise. Your fare includes return air fare, transfers from airport to Hotel and return, Hotel accommodation for 14 nights, and lei greeting on arrival. Choice of hotels available, and also a three-island package. Rates from $299.00 Canadian per person.

ALASKA CRUISES — Aboard the S.S. ARCADIA, departing from Vancouver on May 27th, June 10th, July 8th, and July 22nd, 1970, for eight days. Northbound, you will visit Ketchikan, Lynn Canal and Juneau, and Southbound, visiting Glacier Bay and Sitka, then cruise down the West Coast of Vancouver Island to Victoria. Fare from $170.00 Canadian per person. Early reservations are essential.

BLANEY'S TRAVEL SERVICE
American Express Travellers' Cheques
Victoria Office: 920 Douglas, 382-7254
Oak Bay Office: 1503 Wilmot Place, 382-2165

SEE YOUR TRAVEL AGENT FOR FOURWAYS coach tours OF EUROPE

Air Canada jets you to Britain daily. Pip Pip Hooray.



Air Canada's Britain. Come over with Air Canada. And do it this summer. Our fares have never been lower. Use our "Fly Now—Pay Later" plan if you wish. Choose any of our special tours. However you go, Air Canada can make the going easier. So come to foggy London town. And after the pomp and pageantry of guard-changing, Buckingham Palace and Tea at 4:30 . . . see swinging Soho. Play darts and drink in the pubs. And come up to the highlands for Scottish smoked salmon and roast beef (Air Canada flies to Glasgow, too). Take Olde England as your own. Take beautiful Britain as your gateway to all Europe. And take it with us. Air Canada. See your travel agent or call Air Canada at 382-9242

Western Arrow
Vancouver—London
Daily this summer. Non-stop twice a week and one flight via Glasgow.

VICTORIA-London
For as little as
$430*
*29-45 day Economy Excursion return fare. (Valid during applicable fare periods). Subject to Government approval.

AIR CANADA
We're going places!

EXPO '70 $848.00*



That's the cost of just one of over 400 tours Japan Air Lines has designed for EXPO. It guides you into the heart of old Japan, along Tokyo's modern Ginza and through EXPO's astonishing World of Tomorrow. It's the biggest travel bargain in history, but it's only a beginning. There are also tours that continue on through the Orient and around the whole wide world. As the official airline for EXPO '70, JAL is ready to offer a little more for your money: more Orient tours to more places, at more bargain prices than any other airline. As for extras, there's always our unique inflight service in the gracious Japanese manner. See your travel agent while EXPO bookings are still available. And mail the coupon now.

EXPO '70, the Orient's first world exposition, March 15 through September 13, 1970, Osaka, Japan.

See your Travel Agent, Japan Air Lines, or our general sales agent, Air Canada.

JAPAN AIR LINES, 777 Hornby Street, Vancouver. Tel: 688-6611

Please send me free JAL EXPO tour information.
Name
Address
City Province
Tel Area Code
My travel agent is VCT-21470

*Includes land arrangements and economy airfare from the West Coast in Canadian currency.

JAPAN AIR LINES
official airline for EXPO '70

Rathie To Head Fund Board

Education Mister Donald Brothers said in the legislature William Rathie, former Vancouver mayor, will head the board that divides up the province's lump sum operating grant to B.C.'s universities.

Rathie was defeated in the Aug. 27 provincial election when he ran as the Social Credit candidate for Vancouver-Point Grey, the riding which includes the University of B.C.

Brothers said UBC Dean S. N. F. Chant, who has headed the advisory board that divides the operating money—$77,000,000 is proposed this year—wants to be relieved.

Travel tips for Spring!

BRITAIN
DEPART IN MARCH
29 to 45 Days, $414 Ret.

EXPO '70
JAPAN and HONG KONG
Escorted, 17 Days, $1087

DISNEYLAND
MARCH 27 TO APRIL 5
Family (4) Jet and hotel with pool for $552

HAWAII
TRAVEL MON. THRU THURS.
New hotel and jet return from Victoria, 14 days only $315 per person

WILLIS TRAVEL SERVICE
578 Yates 385-4312
OPP. POST OFFICE
Personalized Service

ALL FOR THE SAKE OF A DARE

Economy Travel . . . Mexico-Victoria on a Dime

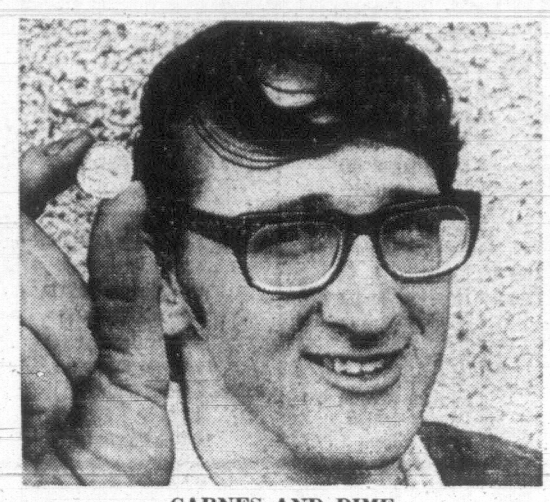
By STEVE HUME

Most guys, faced with the unpleasant prospect of hitch-hiking 1,500 miles home from a decaying Mexican border town, would stop on a dime.

Ken Carnes, if he was there, would probably pick up the dime and use it to finance his journey.

He's a lanky, 22-year-old geography student at the University of Victoria, and resourceful is the word to describe him. Carnes is so resourceful he'd still have the dime when he got home.

Relaxing in a noisy Uvic cafeteria, Carnes described a latter-day odyssey down the western seaboard of the United States.



CARNES AND DIME

Five Easy Days

He travelled the 1,447 miles from Mexicali, Mexico, to Victoria in five easy days.

It cost him a dime.

He spent it on a pay phone at University of British Columbia, and that incensed him.

"Right there I blew it," he said. "I blew the whole dime on one lousy phone call."

Even then it was a hard dime to unload. The pay phone wouldn't accept foreign currency, and kept spitting the American dime back until he traded with a passing student.

Four days before the phone call, Carnes was getting up for breakfast in the border town of Mexicali. He had driven down in a camper over Uvic's Christmas break with two buddies—Dick Glassford and Stu Soderberg.

It was a Sunday morning, and Carnes was the object of a dare and bet tossed his way by Glassford and Soderberg.

Breakfast

They bought him breakfast worth 90 cents, paid with a dollar bill, handed him the dime left over, and bet $5 he couldn't take it back to Victoria.

Carnes had a $20 bill at that point. The three of them signed it, and he set out through the green Imperial Valley fields. He still has the $20 bill.

"I started hitching right in Mexicali," he said, "and when I still hadn't got a ride 20 minutes later Glassford and Soderberg gave me a ride to the highway.

"They were ribbing me quite a bit. They parked just down the road and waited to see if I could get a ride."

He was picked up almost immediately by an old farmer, still drunk from a previous night on the town. The ride lasted all of three miles. The next two rides took him a mile each.

First Break

"Things were feeling a little grim then," he said.

"I'd been hitching all morning, and was a grand total of five miles outside Mexicali. I figured I'd starve to death at that rate."

Then he got a ride that took him all the way to the outskirts of Los Angeles.

"Los Angeles is 30 miles across. That's a long walk downtown," Carnes grinned.

In LA, he remembered, was a friend of his mother's who hadn't been seen for 20 years. So diligent detective work in a telephone directory, a gas station phone and a little fast talking and he had a ride into town.

With the ride came a free meal and a bed for the night.

"The next day she drove me to UCLA campus where I met her daughter and her boy-friend. They were going to San Francisco and I wangled a ride with them. That was the kind of luck you almost never get," he said.

They arrived at San Francisco by 11 p.m., and Carnes spent the night in the Haight-Ashbury apartment of two law students.

One Muffin

"I left with nothing to eat but one blueberry muffin—which I borrowed.'

Outside San Francisco the hitching was easy, he said.

"It was always hippies that picked me up. They're great people, I tell you. Just outside 'Frisco I joined up with one who was hitching too and we were companions all the way to Eureka."

Near Eureka, he said, came the only real scare on the whole trip.

"There was me and six hippies standing on this traffic island hitching—the drivers thought we were a real sideshow.

"We were getting hassled by greasers—punks in daddy's car who would race by swearing and spitting on us.

On to Seattle

"But just when things were getting really nasty and we were all cold and hungry, three university girls rescued us. They took all of us to their residence and found us places to crash for the night in their dorms.

On the highway again he made a sign that said Seattle and waved it at any car with Washington licence plates. It earned him a ride to Bellingham with a young Indian couple.

"They were great," he said. "They bought me cokes all the way there, and when we got there when I asked the guy if I could sleep at his place he said sure.

"But they took me to a tavern first, bought me two pitchers of beer, then took me for a midnight tour of the Indian reservation.

"By the time I got to their place I was so hungry I could have eaten one of them—then at three in the morning the girl makes me a big meal."

Dime Blown

Next ride took him to UBC where he blew his dime phoning an aunt who fed him and let him earn a $2 ferry fare by washing her car.

He spent the night in Vancouver with three girls he knew and set out hitching for Victoria in a freezing rain storm the next morning.

"I was standing in the driving sleet thumbing without any luck when this little guy walks by," he said. "He stares, I stare back and he walks off."

"Half an hour later I'm still standing there and he walks by again. By this time I'm soaked. He walks up to me and says in broken English: 'You take bus. You wait over there, but stop soon.' Hands me a dollar bill and walks off.

"Just then I got a ride, but I put his dollar to good use on three 25-cent hamburgers before hitching out to the ferry."

On the ferry he asked a man for a ride into Victoria, and got one almost to his doorstep.

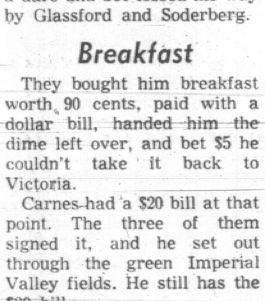
Father's Opinion

"Soderberg and Glassford were already home by that time and they were surprised to see me with the $20. Everybody thought it was a great joke but my father. He just kept saying: 'You're a crazy idiot'."

Carnes, who claims he has the oldest registration number for a second-year student at Uvic, has made trips before.

One spectacular six-month extravaganza took him through New Zealand, Australia, the Philippines, Hong Kong and Japan with a couple of friends.

"I took $350 for the trip and came back owing another $350 to my buddies. All in all that was a pretty good deal."



ASSURANCE FOR HITCH-HIKERS — This is Stopmobile's windshield sticker, issued to motorists who have been found acceptable to assure hitch-hikers that they can safely accept a ride. The organization, founded to make the art of hitch-hiking less risky for both motorists and thumbers, also issues membership cards to hikers. The motorist can ask to see it as an assurance that he will not be robbed or assaulted. (CP Photo)

Youth and Law Panel Topic

A panel discussion on Youth and the Law will be held in First United Church Sunday at 7:30 p.m.

Participating will be lawyer Cal Becker; Constable Peter Lund, Victoria police department and Miss Jan Garay, Cool-Aid staff worker.

PASSPORT PHOTOS
Photostatic Copies of Documents
Jus-Rite Photos 716 Yates St. 384-1852

LAS VEGAS—PALM SPRINGS CALIFORNIA SUNSHINE TOUR
BY CHARTERED, AIR-CONDITIONED, AND RESTROOM BUS
SATURDAY, MARCH 14 TO 27
DOUBLE, EACH $235.00
Via Port Angeles, Hood Canal, Olympia, Eugene (overnight); over the beautiful timbered Willamette Pass to Klamath Falls to Reno (overnight), to Las Vegas (two nights), to Palm Springs (three nights) with sightseeing tours to Salton Sea, Imperial Valley, El Centro; Mexicali, Mexico; Palm Springs, Aerial Tramway, Palm Desert, Date Palm Orchards, Palm Springs Civic Centre, Airport, new shopping centre, Copper Canyon exclusive residential area and golf courses, etc.; thence to Los Angeles for three nights, with sightseeing tours to Disneyland, Marineland, Farmers Market, tour of Universal Movie Studios and tour to ABC Television to see the Newlyweds Show; returning via Bakersfield, Fresno, San Joaquin Valley, Sacramento and Sacramento Valley, through the Mt. Shasta National Park, Siskiyou Pass, Portland, Seattle, home. To date, 10 seats left. Over 40 tours in 1969. Travel with experienced and well-organized tours, always congenial company, and an experienced tour director for commentary. We have been organizing these tours since 1950.
WATCH FOR OUR
4-DAY EASTER TOUR
Friday, March 27 — Monday, March 30
Double, Each $63
• Write Or Phone For Free Itinerary •
CAPITAL CITY TOURS
611 Fort Street, Victoria 384-1432

Newspaper Advertising Stimulates Buying

VISIT EXPO '70
TAKE YOU OWN HOTEL WITH YOU ...
During 1970 American President Lines will have eight 43-day Orient cruises while Japan's Expo '70 is in progress. Sailing February through August. You'll enjoy all the excitement in Japan, Hong Kong, Manila, Keelung and Honolulu—plus the special pleasures of life at sea. From $1,075 includes superb cuisine and entertainment. For free brochure illustrating these value-packed cruises . . . phone 385-4312.
43 Days ... Only $1,075
WILLIS TRAVEL SERVICE
385-4312 • 578 Yates St., Victoria, B.C. • 385-4312
P&O AGENTS — OPPOSITE POST OFFICE For Personalized Service — American President Lines

LAS VEGAS
Westward Ho—World's Largest Motel—1,000 Rooms Between Stardust Hotel & Dazzling New CIRCUS CIRCUS Casino
$7 ALL NEW
COMPARE! YOU'LL SAVE ...
Midweek Special! Now Lowest Winter Rates!
Compare at $16—204 newest rooms, double bed, free TV
YOU PAY ONLY $7 single, $8.80 for 2 people
Compare at $18—2 double beds, only $10.90 two people
Fri., Sat. & Holidays add $2
600 Other Rooms Available at $2 Additional
FREE! $33.00 REFUND PACKAGE
Each Adult Couple Receives Free Bonus Package of Fun Including
FREE CASH! FREE DRINKS! SPECIAL MEALS! FREE GIFTS! SOUVENIRS! FREE CHIPS! FREE PHOTOS! CHAMPAGNE PARTY! A Full Day of Fun! Given as a Get-Acquainted invitation to Las Vegas Fun. Keep all you win! You are welcomed as "Guest of the House" at over 10 famous hotels and clubs for these free bonus activities.
BRING THIS COUPON TO FRONT DESK WHEN YOU CHECK IN
SEND NO MONEY NOW . . ORDER BY MAIL OR PHONE!
Send this ad with your reservation request, get immediate written confirmation. Plan Ahead. Drive in today, or make reservations for a future stay. Contact us or your travel agent. Victoria 2/15
Bring ad to front desk. Reservations (702) 735-6195 New! from any phone in USA DIAL FREE (800) 648-6861
Free TV, 11 pools, 24-hr. Denny's Restaurant, 100% air conditioned, hundreds of family units, NO TIPPING, Bankamericard, Master Charge
WESTWARD HO
2900 Las Vegas Bl., Las Vegas, Nevada 89109
Next to Stardust & Circus Circus. Opposite Riviera Hotel.
Palm Springs, too! WESTWARD HO HOTEL, 701 E. Palm Canyon Palm Springs, Calif. Ph. (714) 327-1531 or DIAL FREE (800) 648-6861



For $310 Francie Robson got 8 days by a pool in Palm Springs.



For $30 less, Shannon Carphin enjoyed a complete 8-day CP Air Value Vacation in Hawaii. And never had time to master surfing.

She swam, sailed, surfed, tanned, fished and much, much more. Shannon's $280* vacation included hotel accommodation and a midweek Thrift return fare. Plus a tour of Honolulu, a cruise around Pearl Harbour, a night on the town, and a glorious brown tan on some of the world's most famous beaches.

Travel with CP Air is a global affair.

* From Vancouver

CP Air

Ask your travel agent about a world of CP Air Value Vacations. This one is IT-TW-1B.

An Outstanding Conducted "Traveleers" Tour of England, Scotland, Wales and Ireland.
21 Days ★ July 10 to 31 From Vancouver.
Enjoy visiting the famous cities of Great Britain — Limerick, Aberdeen, Edinburgh, Shrewsbury; seeing places steeped in history — Blarney Castle, Stratford-On-Avon, Tower of London and most important, with a congenial small group of local traveling companions. You will overnight in comfortable accommodations spending two nights at the famous Gleneagles Hotel. In addition to including breakfast and dinner daily and traveling by special charter deluxe motor coach, you will have the services of a pleasant and fully experienced 'TRAVELEERS' tour escort from Vancouver to Vancouver.
TRAVELEYDEN TOURS 388-4201
768 FORT STREET



IT'S ONLY A GAME (Sunday evening at 9, Channels 2 and 6) stars David Yorston, centre, as Jimmy, a harmless vagrant abducted by a pair of affluent youths, Jeffrey Cohen and David Foster.

WEEKEND MOVIES

TONIGHT

9:00: Channel 5: Angel in My Pocket (1969 Comedy). Andy Griffith, Jerry Van Dyke.

9:00: Channel 8: The St. Valentine's Day Massacre (1967 crime drama). Jason Robards, George Segal, Ralph Meeker.

9:00: Channel 12: The Young Philadelphians (1959 Drama). Paul Newman, Barbara Rush, Alexis Smith.

11:15: Channel 4: Double Features: Love is a Many-Splendored Thing (1955 Drama). Jennifer Jones, William Holden, and The Girl in the Red Velvet Swing (1955 Mystery). Farley Granger, Ray Milland.

11:30: Channel 7: Double Feature: The Art of Love (1965 Comedy). Dick Van Dyke, Angie Dickenson, Rock Hudson, and The Desert Hawk (1950 Adventure). Yvonne DeCarlo, Richard Greene, Jackie Gleason. Channel 12: Town Without Pity (1961 Drama). Kirk Douglas, E. G. Marshall, Christine Kaufmann.

11:40: Channel 2: Mary Mary (1963 Comedy). Debbie Reynolds, Barry Nelson.

SUNDAY

6:00: Channel 12: These Thousand Hills (1959 Western). Don Murray, Richard Egan.

9:00 Channel 4: Dead Heat on a Merry-Go-Round. (1966 Adventure). James Coburn, Camilla Sprv, Aldo Ray.

11:20: Channel 6: The St. Valentine's Day Massacre, (1967 Crime Drama). Jason Robards, George Segal.

11:30 Channel 7: The Siege at Red River (1954 Western). Van Johnson, Richard Boone.

11:40: Channel 2: Never Say Goodbye (1956 Drama). Rock Hudson, Cornel Borchers.

11:45: Channel 4: Esther and the King (1960 Drama). Joan Collins, Richard Egan.

WEEKEND SPORT FEATURES

TONIGHT

5:00: Channels 2, 6: Hockey. Detroit Red Wings visit Montreal for engagement with Canadiens.

5:00: Channel 4: Wide world of sports.

5:00: Channel 5: Golf. George Knudson battles Roberto De Vicenzo in semi-final match at Winnipeg.

SUNDAY

10:55: Channel 4: Basketball. Los Angeles Lakers meet the Bucks at Milwaukee.

11:00: Channels 7, 12: Hockey. Montreal Canadiens meet the Rangers at New York.

3:30: Channel 5: Skiing. World ski championships from Val Gardena, Italy.

5:00: Channel 4: Bowling. Bud Horn meets Pete Tountas in championship round.

SATURDAY, FEBRUARY 14

Time	Ch'n'l No.	PROGRAM
4 PM	2	Golf (c)
	5	Basketball (c)
	6	Golf (c)
	7	Roller Derby
	8	Star Trek (c)
	11	Barbara McNair (c)
	12	Golf (c)
4:30—	4	Pro Bowlers Tour (c)
	5	College Music (c)
	7	Hawaii Five-O (c)
	8	Sports (c)
	11	Barbara McNair (c)
	13	Scene Seventy
5 PM	2, 6	Pro Hockey (c)
	4	Sports (c)
	5	World of Golf (c)
	7	Hawaii Five-O (c)
	11	Perry Mason
	12	Lassie (c)
5:30—	2, 6	Pro Hockey
	4	Sports (c)
	7	News (c)
	11	Perry Mason
	12	My 3 Sons (c)
	13	Ski Fun
6 PM	4	Sports (c)
	5	News (c)
	7	News (c)
	8	Wrestling
	11	Star Trek (c)
	12	Glen Campbell (c)
	13	Basketball
6:30—	4	News (c)
	5	News (c)
	7	Showtime-Variety (c)
	11	Star Trek (c)
	13	Basketball
7 PM	4	Viewpoint (c)
	5	Death Valley Days (c)
	8	Jackie Gleason (c)
	11	Movie
	12	You Asked for It
7:30—	2, 6	With Felix (c)
	4	Let's Make a Deal (c)
	5	Andy Williams (c)
	7, 12	Jackie Gleason (c)
	11	Movie
8 PM	2, 6	Bev. Hillbillies (c)
	4	Newlywed Game (c)
	8	Windfall
	13	Wrestling
8:30—	2	News Encounter (c)
	4	Lawrence Welk (c)
	5	Adam-12 (c)
	6	Andy Griffiths
	7	My 3 Sons (c)
	8	Hogan's Heroes (c)
	12	Don Messer (c)
9 PM	2	Gourmet (c)
	5, 8	Movie (c)
	6	Gomer Pyle
	7	Green Acres (c)
	11	College Basketball
	12	Movie
	13	Western
9:30—	2	Klahanie (c)
	4	Durante-Lennons (c)
	6	Family Affair (c)
	7	Petticoat Junct. (c)
	12	Movie
	13	Restless Gun
10 PM	2	Hawaii Five-O (c)
	6	Department S (c)
	7	Mannix (c)
	13	Thriller
11 PM	2, 4, 6, 7, 8	News (c)
	11	Movie
	13	Bob Corcoran
11:15—	2	Provincial Affairs
	4	Double Feature
	5	News
	6, 8	Variety Telethon
11:20—	2	B.C. News, Sports
11:30—	4	Movie
	5	Johnny Carson (c)
	7	Double Feature (c)
	11	Movie
	12	Movie
11:35—	2	Movie (c)
11:45—	4	Movie

SUNDAY, FEBRUARY 15

Time	Ch'n'l No.	PROGRAM
10 AM	4	Directions (c)
	5	Today, Tomorrow (c)
	6, 8	Variety Telethon
	7	Political Talk (c)
	11	Movie
10:30—	4	Directions (c)
	5	Front. of Faith (c)
	7	Face the Nation (c)
10:55—	4	NBA Basketball (c)
11 AM	2	TBA
	4	Basketball (c)
	5	Com. Workshop (c)
	6, 8	Telethon
	7, 12	NHL Hockey (c)
11:30—	5	Eight Lively Arts (c)
11:45—	2	Would You Believe?
12 Noon	5	Religious Special (c)
	6, 8	Telethon
	7	Hockey (c)
	11	Cath. of Tomorrow (c)
	12	Hockey (c)
	13	Variety
12:30—	6, 8	Telethon
	13	Oral Roberts
12:45—	2	Gardening
1 PM	2	Documentary
	4	Bullwinkle (c)
	5	Meet the Press (c)
	8	Telethon
	11	It Is Written (c)
	13	Big Picture
1:30—	2	Country Calendar
	4	Discovery (c)
	5	Movie
	7	Newsmakers
	11	Kuhlman (c)
	12	Movie
	13	Navy Adventure
2 PM	2	Film (c)
	4	What's New? (c)
	5	Movie
	6, 8	Telethon
	7	Amateur Hour (c)
	11	Voice of Calvary (c)
	13	Insight
2:30—	2	Tracks Around World
	4	Movie
	6, 8	Telethon
	7	Movie
	11	Skippy—Adventure (c)
	13	Religion
3 PM	2	Music (c)
	5	McHale's Navy
	11	Movie
	12	Run for Your Life (c)
	13	Religion
3:30—	5	Skiing (c)
	13	Religion
4 PM	2	New Majority (c)
	4	Amer. Sportsman (c)
	5	Skiing (c)
	6, 8	Telethon
	7	Killy Challenge (c)
	11	Movie
	12	Danny Thomas
	13	White Hunter
4:30—	5	Skiing (c)
	7	Wagon Train (c)
	8	Telethon
	9	Critique Art
	12	Skiing (c)
	13	Detectives
5 PM	2, 6	Land of Ours (c)
	4	Bowling (c)
	5	College Quiz (c)
	7	Wagon Train (c)
	8	Untamed World (c)
	11	Perry Mason (c)
	12	Tim Conway (c)
	13	Drama
5:30—	2	Hymn Sing (c)
	5	Hi-Quiz (c)
	6, 8	Gunsmoke (c)
	7	Western (c)
	9	Guitar
	12	Amateur Hour (c)
6 PM	2	Walt Disney (c)
	4	Challenge (c)
	7	News (c)
	9	The Show (c)
	11	Movie
	12	Movie (c)
	13	Rogues
6:30—	4	News (c)
	5	Mr. Magoo (c)
	6	Windfall
	7	Don't Eat Daisies (c)
	8	Flying Nun (c)
7 PM	2, 6	T. Hunter (c)
	4	Land of the Giants (c)
	5	Mr. Magoo (c)
	7	Lassie (c)
	8	Dream of Jeanie (c)
	9	The Advocates (c)
	13	Mystery
7:30—	2, 6	My World (c)
	5	Disney (c)
	7	Peanuts Cartoon (c)
	8	Glen Campbell (c)
	13	Detectives—Drama
8 PM	2, 6	Sullivan (c)
	4	FBI (c)
	7	Sullivan (c)
	9	Forsyte Saga
	11	Movie
	12	Sullivan (c)
	13	Drama
8:30—	5	Bill Cosby (c)
	8	Bewitched (c)
	11	Outdoors (c)
	13	Man From Interpol
9 PM	2, 6	Drama Special (c)
	4	Movie (c)
	5	Bonanza (c)
	7	Glen Campbell (c)
	8	Fabulous Sixties (c)
	9	Silent Films
	11	Travel (c)
	12	Avengers (c)
	13	Mark Sabre
10 PM	2, 6	CBC Weekend (c)
	5	Bold Ones (c)
	7	Mission Impos. (c)
	8	Marcus Welby (c)
	11	Door to Life (c)
	12	Mis. Impossible (c)
10:30—	11	News (c)
11 PM	5, 7, 8, 12	News (c)
	11	Variety (c)
11:15—	2, 6	News, Sports
11:30—	6	Movie
	7	Editorial (c)
	12	Merv Griffin (c)
11:30—	4	News
	5	Secret Agent
	7	Movie
	8	Wrestling
11:40—	2	Movie (c)

EARLY PROGRAMS MONDAY THROUGH FRIDAY

Time	Ch'n'l No.	PROGRAM
7 AM	4	Spanish (c)
	5	Today (c)
	7	News (c)
	12	News (c)
	13	Stock Market
7:30—	4	Beaver
	7	J. P. Patches (c)
	12	Frisky Frolics (c)
	13	Exchange
8 AM	4	News; Good Morn. (c)
	6, 8	Pete's Place
	7	J. P. Patches (c)
	13	Stock Market
8:30—	6, 8	Romper Room (c)
	7, 12	Cap. Kangaroo (c)
	13	Block Trades
8:55—	4	Paul Harvey (c)
9 AM	4	Ed Nelson (c)
	5	Telescope (c)
	6, 8	Ed Allen (c)
	7	News (c)
	9	Education
	12	Lucy (c)
	13	Stock Market
9:30—	6	Victoria Scene (c)
	7	To Tell the Truth
	8	Good Morning
	12	Hillbillies (c)
	13	Stock Market
10 AM	2, 6	Canadian Schools
	4	Movie (c)
	5	Sale of Century (c)
	8	Jean Cannem
	9	High School
	11	Farm News
	12	Andy Griffith (c)
10:10—	11	News
10:30—	2, 6	Friendly Giant (c)
	5	Hollyw'd Squares (c)
	7, 12	Love of Life (c)
	9	Education
	11	Jack la Lanne (c)
11 AM	2	Mr. Dressup
	5	Jeopardy (c)
	6, 8	Peyton Place
	7, 12	Where the Heart Is (c)
	11	Romper Room (c)
	13	News, Stocks.
11:25—	2	Double Exposure
11:30—	4	Gallop. Gourmet (c)
	5	Who, What, Where (c)
	6, 8	Magistrate's (c)
	7	Search, Tomorrow (c)
	9	Sesame Street (c)
	12	David Frost (c)
11:55—	5	Cooking (c)
12 Noon	2	Luncheon Date
	4	Bewitched (c)
	5	Game Game (c)
	6	News; Noon Show
	7	News (c)
	8	News
	11	Underdog (c)
12:15—	8	Pierre Berton (c)
12:30—	2	Search, Tomorrow (c)
	4	That Girl (c)
	5	Days of Our Lives (c)
	7	World Turns (c)
	9	Friendly Giant
	11	Girl Talk (c)
	13	Stock Market
12:45—	6, 8	Movie (c)
	9	Education
1 PM	2	Coronation Street
	4	All My Children (c)
	5	The Doctors (c)
	7, 12	Splend. Thing (c)
	11	Steve Allen (c)
	13	Education
1:30—	2	World Turns (c)
	4	Make a Deal (c)
	5	Another World (c)
	7	Guiding Light (c)
	12	Strange Paradise (c)
	13	Ladies' Day
2 PM	2	Strange Paradise (c)
	4	Newlywed Game (c)
	5	Bright Promise (c)
	7	Secret Storm (c)
	12	Tell the Truth (c)
	13	Joan Rivers
2:30—	2	Bob Switzer (c)
	4	Dating Game (c)
	5	Name Droppers (c)
	6, 8	Yoga (c)
	7, 12	Edge of Night (c)
	11	Divorce Court (c)
	13	Big Picture
3 PM	2, 6	Take 30 (c)
	4	General Hospital (c)
	5	Concentration (c)
	7	Peyton Place
	8	People in Conflict (c)
	11	Movie Game (c)
	12	Secret Storm (c)
3:30—	2, 6	Edge of Night (c)
	4	One Life To Live (c)
	5	Life, Linkletter (c)
	7	Merv Griffin (c)
	8	Doctor's Diary (c)
	11	He Said! She Said (c)
	12	Game Game (c)
4 PM	2, 6	Gallop Gourmet (c)
	4	Dark Shadows (c)
	5	Truth, Conseq. (c)
	7	Merv Griffin (c)
	8	Gomer Pyle
	9	Ancient World
	11	Dennis
	12	Fun-O-Rama (c)
4:30—	2, 6	Place of Your Own
	4	Mothers-in-Law (c)
	5	Mike Douglas (c)
	7	Merv Griffin (c)
	8	Andy Griffith (c)
	9	Sesame Street (c)
	11	Batman (c)

MONDAY, FEBRUARY 16

Time	Ch'n'l No.	PROGRAM
5 PM	2	Tom Sawyer (c)
	4	What's My Line (c)
	5	Mike Douglas (c)
	6	Bewitched (c)
	7	Gomer Pyle (c)
	8	Bewitched (c)
	9	Sesame Street (c)
	11	Flintstones (c)
	12	Lucy
	13	Here's Barbara
5:30—	2	Bev. Hillbillies (c)
	4	News (c)
	5	Mike Douglas (c)
	6, 8	Lucy Show (c)
	7	Top This? (c)
	9	Misterogers
	11	Gilligan's Island (c)
	12	Movie
	13	Joan Rivers
6 PM	2	Ghost, Mrs. Muir (c)
	4	News (c)
	5	News (c)
	6, 8	News (c)
	7	News (c)
	9	Spanish Lesson
	11	Star Trek (c)
	13	Travel
6:30—	2	Hour Glass (c)
	4, 5, 12	News (c)
	7	News (c)
	9	TV High School
	13	Zane Grey
7 PM	4	Exploration (c)
	5	News Mag. (c)
	6	Dream of Jeannie (c)
	7	Dick Van Dyke
	8	Lucy Show (c)
	9	Oceanography
	11	Beat the Clock (c)
	12	Movie
	13	Bob Corcoran
7:25—	12	News
7:30—	2	Governor and J.J. (c)
	4	It Takes a Thief (c)
	5	My World (c)
	6	Hogan's Heroes (c)
	7, 12	Gunsmoke (c)
	8	Science Special (c)
	9	Law in Action
	11	Perry Mason
8 PM	2, 6	Music Special (c)
	4	Takes a Thief (c)
	5	Laugh-In (c)
	8	Science Special (c)
	9	World Press (c)
	11	Perry Mason
8:30—	2, 6	Front Page (c)
	4	Movie (c)
	7	Lucy (c)
	8	Music Hall (c)
	11	David Frost (c)
	12	Perry Mason
	13	Movie
9 PM	2, 6	Name of Game (c)
	5	Bob Hope (c)
	7	Mayberry R.F.D. (c)
	8	Music Hall (c)
	9	NET Journal (c)
	11	David Frost (c)
9:30—	7	Doris Day (c)
	8	Pig n' Whistle (c)
	12	Rat Patrol (c)
10 PM	4	Movie
	5	Smothers Bros. (c)
	7, 12	Carol Burnett (c)
	8	Ironside (c)
	11	News (c)
	13	Thriller
10:30—	2, 6	Man Alive
11 PM	2, 4, 5, 6, 7, 8	News (c)
	11	Big Valley (c)
	12	Drama
	13	Bob Corcoran
11:20—	2	Discussion
	6, 8	News, Sports
11:25—	2	News, Sports
11:30—	4	Dick Cavett (c)
	5	Johnny Carson (c)
	7	Movie
	11	Western (c)
	12	Merv Griffin (c)
11:40—	2	Movie
12:00—	6	Movie
	8	Perry's Probe (c)

TUESDAY, FEBRUARY 17

Time	Ch'n'l No.	PROGRAM
5 PM	2	Rocket Robin Hood (c)
	4	What's My Line (c)
	5	Mike Douglas (c)
	6, 8	Bewitched
	7	Gomer Pyle (c)
	9	Sesame Street (c)
	11	Flintstones (c)
	12	Lucy
	13	Here's Barbara
5:30—	2	Beverly Hillbillies
	4	News (c)
	5	Mike Douglas (c)
	6, 8	Lucy
	7	Top This? (c)
	9	Misterogers
	11	Gilligan's Island (c)
	12	Movie
	13	Joan Rivers
6 PM	2	Rome With Love (c)
	4, 5	News (c)
	6, 8	News (c)
	7	News (c)
	9	German Lesson
	11	Star Trek (c)
	12	Movie
	13	Tom Ewell—Comedy
6:30—	2	Hour Glass (c)
	4, 5	News (c)
	7	News (c)
	9	Guitar
	12	Walter Cronkite (c)
	13	Zane Grey
7 PM	4	Travel (c)
	6	I Spy (c)
	7	Dick Van Dyke (c)
	8	Eddie's Father (c)
	9	Discussion
	11	Beat the Clock (c)
	12	Movie
	13	Bob Corcoran
7:25—	12	News
7:30—	2	Reach for the Top (c)
	4, 8	Mod Squad (c)
	5	Science Special (c)
	7	Lancer (c)
	9	Univ. Conversation
	11	Perry Mason
	12	Movie (c)
8 PM	2, 6	Red Skelton (c)
	5	Science Special (c)
	9	Flower Arranging
8:30—	4	Robert Kennedy (c)
	5	Julia (c)
	7	Red Skelton (c)
	8	Johnny Cash (c)
	9	Interface
	11	David Frost (c)
	13	Arrest and Trial
9 PM	2, 6	McQueen (c)
	5	Movie
	9	NET Festival
9:30—	2, 6	Bold Ones (c)
	7	Governor and J.J. (c)
	8	Department S (c)
	12	Billy Graham (c)
10 PM	4	Marcus Welby (c)
	7	60 Minutes (c)
	9	Medicare Program
	11	News (c)
	12	Billy Graham (c)
10:30—	2, 6	Man At Centre (c)
	8	Our World (c)
	9	Medical Program
	12	Variety (c)
11 PM	2, 4, 5, 6, 7, 8	News (c)
	11	Big Valley (c)
	12	Variety (c)
11:20—	2, 6, 8	News, Sports
11:30—	4	Dick Cavett (c)
	5	Johnny Carson (c)
	7	Movie
	12	Merv Griffin (c)
11:40—	2	Movie
12:00—	6	Movie
	8	Perry's Probe (c)

WEDNESDAY, FEBRUARY 18

Time	Ch'n'l No.	PROGRAM
5 PM	2	Skippy (c)
	4	What's My Line (c)
	5	Mike Douglas (c)
	6	Bewitched
	7	Gomer Pyle (c)
	8	Hockey (c)
	9	Sesame Street (c)
	11	Flintstones (c)
	12	I Love Lucy
	13	Here's Barbara
5:30—	2	Hillbillies
	4	News (c)
	5	Mike Douglas (c)
	6	Lucy
	7	Top This?
	9	Misterogers
	11	Gilligan's Island (c)
	12	Danny Thomas
	13	Joan Rivers
6 PM	2	Nanny, Professor (c)
	4, 5, 6, 7	News (c)
	9	Spanish
	11	Star Trek (c)
	12	Peanuts Cartoon (c)
6:30—	2	Hourglass (c)
	4, 5	News (c)
	7	News (c)
	9	TV High School
	11	Star Trek
	12	Walter Cronkite (c)
	13	Zane Grey
7 PM	2	Hourglass
	4	North. Traveler (c)
	6	Eddie's Father (c)
	7	Dick Van Dyke (c)
	9	Buttons—His Buddies
	11	Perry Mason
	12	Gilligan's Island (c)
	13	Bob Corcoran
7:30—	2	Debbie Reynolds (c)
	4	Nanny (c)
	5	Virginian (c)
	6	Lucy (c)
	7	Hee Haw (c)
	8	E. Humperdinck (c)
	9	Science
	11	Perry Mason
	12	Perry Mason
8 PM	2, 6	Green Acres (c)
	4	Eddie's Father (c)
	9	Kukla, Fran, Ollie (c)
	11	Basketball
8:30—	2, 6	Manipulators (c)
	4	Room 222 (c)
	7	Movie
	8	Movie (c)
	9	Book Beat (c)
	12	Hillbillies (c)
	13	Mystery
9 PM	2, 6	Manipulators (c)
	4	Johnny Cash (c)
	5	Music Hall (c)
	7	Movie
	8	Movie
	9	News Perspective (c)
	12	Anne Bancroft (c)
	13	Behind the Wheel
9:30—	2, 6	Glenn Gould (c)
	12	Anne Bancroft (c)
	13	Behind the Wheel
10 PM	4	E. Humperdinck (c)
	5	Then Came Bronson
	7	Movie
	9	Soul! Variety (c)
	11	News (c)
	12	Hawaii Five—O
	13	Thriller
10:30—	2	Comedy Crackers (c)
	6	Flying Nun
	7	Anne Bancroft (c)
11 PM	2, 4, 5, 6, 8	News (c)
	11	Big Valley (c)
	12	Dead or Alive
	13	Bob Corcoran
11:20—	2	Viewpoint
	6	News
	8	News, Sports
11:30—	4	Dick Cavett (c)
	5	Carson (c)
	7	News
	12	Merv Griffin (c)
11:40—	2	Movie
12 PM	6, 7 and 8	Movie

THURSDAY, FEBRUARY 19

Time	Ch'n'l No.	PROGRAM
5 PM	2	King Arthur (c)
	4	What's My Line? (c)
	5	Mike Douglas (c)
	6	Bewitched
	7	Gomer Pyle (c)
	8	Bewitched
	9	Sesame Street (c)
	11	Flintstones (c)
	12	Lucy (c)
	13	Here's Barbara
5:30—	2	Hillbillies
	4	News (c)
	6, 8	Lucy
	7	Top This? (c)
	9	Misterogers
	11	Gilligan's Island (c)
	12	Movie
	13	Joan Rivers
6 PM	2	Sportscene (c)
	4, 5, 6	News (c)
	7, 8	News (c)
	9	Linguistics
	11	Star Trek (c)
	13	McKeever—Comedy
6:30—	2	Hourglass (c)
	4	News (c)
	5	News (c)
	6, 8	News
	7	News (c)
	9	U.S. Foreign Aid
	11	Star Trek (c)
	12	Walter Cronkite (c)
	13	Zane Grey
7 PM	4	Outdoor Sports'n (c)
	6	Mod Squad (c)
	7	Dick Van Dyke (c)
	8	Family Affair (c)
	9	Videoscope
	11	Beat the Clock (c)
	12	Movie
	13	Bob Corcoran
7:25—	12	News
7:30—	2	Doris Day (c)
	4	Pat Paulson (c)
	5	Film Document (c)
	7	Family Affair (c)
	8	Tom Jones (c)
	9	Joyce Chen, cooking
	11	Perry Mason
	12	Movie (c)
8 PM	2, 6	Bill Cosby (c)
	4	That Girl (c)
	7	Jim Nabors (c)
	8	Tom Jones (c)
	9	Income Tax Returns
	11	Perry Mason
	12	Movie
8:30—	2	Nature of Things (c)
	4	Bewitched (c)
	5	Ironside (c)
	6	Nature of Things (c)
	8	Dean Martin (c)
	9	Thursday Forum
	11	David Frost (c)
	13	Ski Holiday
9 PM	2	Bonanza (c)
	4	Tom Jones (c)
	6	Marcus Welby (c)
	7	Movie
	11	David Frost (c)
	12	Movie
	13	Ski Holiday
9:30—	2	Bonanza (c)
	4	Tom Jones (c)
	5	Ski Nanny (c)
	8	Mannix (c)
	9	Russian Literature
	12	Jim Nabors (c)
10 PM	2, 6	Thurs. Night (c)
	4	Paris 7000 (c)
	5	Dean Martin (c)
	7	Movie (c)
	9	Press Conference
	11	News (c)
	13	Mystery
10:30—	2, 6	Thursday Night (c)
	4	Paris 7000 (c)
	8	Diamond Lil's (c)
	9	TBA
	12	Channel 12 Reports
11 PM	2, 4, 5, 6, 7, 8	News (c)
	11	Big Valley (c)
	12	Death Valley (c)
	13	Bob Corcoran
11:20—	2	Viewpoint
	6, 8	News
11:25—	2	News
11:30—	4	Dick Cavett (c)
	5	Johnny Carson (c)
	7	Movie
	11	Big Valley (c)
	12	Merv Griffin (c)
11:40—	2	Movie
12 PM	6, 8	Movie (c)

FRIDAY, FEBRUARY 20

Time	Ch'n'l No.	PROGRAM
5 PM	2	Corsairs (c)
	4	What's My Line? (c)
	5	Mike Douglas (c)
	6, 8	Bewitched
	7	Gomer Pyle (c)
	9	Sesame Street (c)
	11	Flintstones (c)
	12	Lucy
	13	Here's Barbara
5:30—	2	Hillbillies
	4	News (c)
	5	Mike Douglas (c)
	6, 8	Lucy
	7	Top This? (c)
	9	Misterogers
	11	Gilligan's Island (c)
	12	Daktari (c)
	13	Joan Rivers—Variety
6 PM	2	Down Centre (c)
	4, 5, 7	News (c)
	6, 8	News Hour (c)
	9	Spanish
	11	Star Trek (c)
	12	Daktari (c)
	13	Stock Market report
6:30—	2	Hourglass (c)
	4	News (c)
	5	News (c)
	7	News (c)
	9	Wash. Review (c)
	12	Walter Cronkite (c)
	13	Zane Grey
7 PM	4	Golden Voyage (c)
	6	Tom Jones (c)
	7	Dick Van Dyke
	8	Andy Williams (c)
	9	Legislative Report
	11	Beat the Clock (c)
	12	Billy Graham (c)
	13	Bob Corcoran
7:30—	2	Julia (c)
	4	Flying Nun (c)
	5	High Chaparral (c)
	6	Tom Jones (c)
	7	Get Smart (c)
	8	Andy Williams (c)
	9	It Begins With You
	11	Perry Mason
8 PM	2, 6	Laugh-In (c)
	4	Brady Bunch (c)
	7	Tim Conway (c)
	8	Movie (c)
	9	Centre Spot
	11	Perry Mason
	12	Lancer (c)
8:30—	4	Gh. and Mrs. Muir (c)
	5	Name of Game (c)
	7	Hogan's Heroes (c)
	9	NET Playhouse (c)
	11	David Frost (c)
	12	Lancer (c)
	13	Scene Seventy
9 PM	2	Singalong (c)
	4	Here Come Brides (c)
	6	E. Humperdinck (c)
	7, 12	Movie (c)
	8	Movie
9:30—	2	Mission Imposs. (c)
	4	Here Come Brides (c)
	8	Movie (c)
	13	Soul Subjects
10 PM	4	Love, Ameri. Style (c)
	5	Bracken's World (c)
	6	Mannix (c)
	7, 12	Movie
	8	World War II Special
	11	News (c)
	13	Drama
10:30—	2	Gallery (c)
11 PM	2, 4, 5, 6, 7, 8	News
	11	Movie
	12	Movie
	13	Double Feature
11:20—	2	Viewpoint
	6, 8	News
11:25—	2	News, Sports
11:30—	4	Dick Cavett (c)
	5	Johnny Carson (c)
	7	Movie
	11	Movie
	12	Movie
11:40—	2	Movie
12 PM	2, 6, 7	Movie
	8	Movie
	12	Movie

SATURDAY, FEBRUARY 21

Time	Ch'n'l No.	PROGRAM
9 AM	4	Hot Wheels (c)
	5	H. R. Pufnstuf (c)
	6	Kiddies On Kamera
	7, 12	Roadrunner (c)
	11	Movie
9:30—	4,	Hardy Boys (c)
	5	Banana Splits (c)
	6	Pete's Place
	7	Dastly & Muttley (c)
10 AM	4	Sky Hawks (c)
	6	Club 6
	7	Penelope (c)
	8	Uncle Bobby
	11	Movie
	12	Penelope (c)
10:30—	4	George of Jungle (c)
	5	Flintstones (c)
	7	Scooby Doo (c)
	8	Joe 90 (c)



GUEST STAR on Bonanza Sunday at 9 on Channel 5 is Mercedes McCambridge (above) who plays a wealthy community leader whose attempt to influence the courts in a murder case arouses strong opposition from an old friend.

WEEKEND'S TOP SHOWS

Tonight

MOVIE TO WATCH is angel in My Pocket, at 9, Channel 5. If you're an Andy Griffith fan, here's more of his homespun charm in a bit of corn about a new minister in a midwestern town. All the town's problems become Reverend Andy's personal responsibilities, and that's what the film is all about. You'll recognize many TV faces in the supporting cast including Jerry Van Dyke, Kay Medford and Edgar Buchanan.

LAWRENCE WELK, at 8:30, Channel 4, has a heaping dish of sweets for Valentine's Day. My Funny Valentine, My Foolish Heart, Dear Heart, Let Me Call You Sweetheart, Where Is Your Heart? and Lover are among the topical numbers.

ANDY WILLIAMS' SHOW, 7:30, Channel 5: In honor of Valentine's Day, Andy's wife Claudine Longet appears to sing "Love," and join her husband and guest Andy Griffith for a number of skits. The two Andys play a version of "Hamlet" for a smalltown variety show; Griffith is seen as a medicine man; Williams solos to "Funny Valentine"; and the Osmond Brothers tackle a few Beatles' hit.

JIMMY DURANTE PRESENTS THE LENNON SISTERS, 9:30, Channel 4: Jimmy and the Lennon Sisters move into the spot of the departed Hollywood Palace tonight, with guests Jack Benny and Sammy Davis Jr. on hand for the event. Jimmy opens the show with a football skit in which he plays coach, talking to players Benny and Davis. Other acts include Sammy's song and dance to "Spinning Wheel"; tunes like "Will You Be My Valentine?" from the Lennon Sisters; a surprise birthday party for Jack at Jimmy's house; and a salute to Benny's birthplace, Waukegan, Illinois.

MANNIX, 10, Channel 7: Tough, private eye hour. For starters, Mannix survives pot shots from right and left, and he can't figure out why because his only real suspect is dead. Without any real leads, Mannix works through the suspect's girl to check out the man's background, and soon has his hands full. The plot has enough twists to hold your interest and the pace is adequate too.

Sunday

MOVIE TO WATCH is Dead Heat on a Merry-Go Round, at 9, Channel 4. Entertaining from start to finish, thanks to James Coburn's flip, charming performance as one of the great con artists of all time. After he manages to win a parole from prison, Coburn sets up an ingenious bank heist, marries a gorgeous girl, impersonates about half-a-dozen characters, robs some wealthy dames, pulls off the bank job and, of course, gets away with it all. In addition to Coburn, writer-director Bernard Girard deserves a nod.

SPECIAL. 6:30, Channel 5. "Uncle Sam Magoo." A patriotic animated history lesson awash with rousing songs like "Battle Hymn of the Republic," is presided over by grand old near-sighted Mr. Magoo, playing Uncle Sam. As Sam, Magoo is on hand for such big moments as Columbus' landing, Betsy Ross creating the flag, the discovery of gold out west, Paul Revere's ride, etc. Every few minutes, Sam Magoo and the cast break into son—stirring ones like "Dixie," "Yankee Doodle Dandy," and "When Johnny Comes Marching Home." For the finale, Mr. Magoo reads quotes by noted Americans on war, peace and the nation's capacity for greatness.

SPECIAL. 7:30, Channel 7. "He's Your Dog, Charlie Brown." (Repeat.) One of the best of the "Peanuts" cartoon shows. Charles Schulz does one for the readers here—a show about Snoopy the beagle. TV is perfect for Snoopy because animation catches his happy dances and makes those flying battles on his doghouse more fun. After irritating all the kids, Snoopy is sent back to The Daisy Hill Puppy Farm for a refresher course on manners. Only the dog never gets there, living it up instead at Peppermint Pattie's house. Snoopy, kicking tin cans, fighting and kissing Lucy and reuniting with Charlie is a real winner and a TV star.

WALT DISNEY. 6:00, Channel 2; 7:30, Channel 5. "Big Red." This two-parter about a boy and a dog, filmed in Quebec Province, has a lovely Irish setter for a hero. The dog and the Canadian scenery pay off handsomely in this conventional tale about a rich sportsman (Walter Pidgeon) who hires a 14-year-old orphan to exercise his champion dog. When the two become too close for the old man's tastes, he breaks up the combination like a proper villain, and kids will boo him roundly. Good family fare.

ED SULLIVAN. 8:00, Channel 2, 6, 7, 12. A variety of singing styles are featured tonight as Michele Lee comes on for a medley of popular songs; The Supremes with Diana Ross' replacement, Jean Terrell; Michael Parks, star of "Then Came Bronson," singing tunes from his record album; and prizefighter Joe Frazier, on the eve of his world heavyweight championship fight with Jimmy Ellis at Madison Square Garden, offers a vocal solo. In other spots, Robert Klein and Arte Johnson change the pace of the hour with their comedy monologues.

MISSION: IMPOSSIBLE. 10:00. Channels, 7 and 12. Agents return to the Middle East, trying to put a damper on the hot spot. Tonight, Phelps and crew work through terrorists, offering dynamite for a prison blast to free their leader. It's a complex situation, with sinister, suspicious Arabs lurking about, but as slick melodrama, it's good fun.

THE BOLD ONES. 10:00, Channel 5. "The Shattered Image." Excellent episode. For a change, this one is practically all Burl Ives, and aided by an acceptable script and good support, he proves to be more than up to the task. After defending a man accused of murder in a small town, Walter (Ives) is accused of bribing a juror. It's obvious that a local leader (Will Geer), furious at the way the murder trial went, has framed Walt, but the case against him is a sound one. Walt defends himself, and it is to Burl Ives' credit that he manages to deliver the longest speech of the TV season so well, you're hardly aware of its length.

Smothers Duo Slated Monday Night

By CHARLES WITBECK

HOLLYWOOD — Tom Smothers has the feeling he is a TV cat who leads all those lives as he prepares for another comeback after being thrown off the air last spring by CBS.

Rival NBC (Channel 5) offers the premises Monday night for The Return of the Smothers Brothers at 10:00 p.m., testing the wind to see if the troublemaking brothers with guests Peter Fonda, David Frye, and walk-ons by Bob Hope and Pat Paulsen, still have the flair to attract the young while not alienating the solid, middle-aged customer.

It was always a puzzlement at CBS to see the quantities of white-haired patrons in studio audiences beam at the brothers, disregarding the often heavy-handed swipes at the Establishment. The boys can please both audiences, and the only question is whether network exees can keep their cool when dealing with the rebels.

★ ★ ★

After being out in the cold, Tom knows the value of network time, and he doesn't want to strike out again. Syndicating TV shows is not the answer either, as he found out. A big rating would put the boys in business and could lead to a weekly stand, or a series of maybe eight specials a season a la Bob Hope, an ideal setup in Tom's mind. Already there is mention of a half-hour series, a tendered carrot calculated to excite the boys into trying hard to be good Monday.

★ ★ ★

While brother Dick concentrates on his racing cars, Tom has been reading people like Allan Watts in the past months in between guest spots on NBC's Andy Williams Show, Laugh-In and The Rowan and Martin Special. Mulling over the nation's problems Tom began thinking about what unites Americans, and he decided it would be fun to "kinda remind people about our heritage." He couldn't get into trouble with this theme.

Smothers dipped into Mark Twain for thoughts on "my kind of loyalty," Thomas Jefferson, Ben Franklin and John Adams. And he turned writers David Steinberg and Bob Einstein loose on the idea of walking through a museum depicting the history of America. Portraits of the great could turn into living pieces. Tom had done that successfully a few years ago emerging as Blueboy.

★ ★ ★

"We can even read the Declaration of Independence," Tom said in an office interview. "That sounds like a radical paper. I'll be the guy who attacks and my brother Dick can tell me to shut up."

The script hadn't been completed at interview time, but Tom divulged the fact his history stroll would extend up to the present and take in President Johnson's departure, along with other prominent leave-taking comments including his own.

With this last chance up at network bat, Tom soft-pedalled the brothers satirical image: "Dick and I started out in clubs as attitude performers. We could go on for hours, but nobody grew excited about our material because on paper it didn't hold up.

★ ★ ★

"Then we got into television and began throwing a few barbs, and we were labelled satirists. We were not that good at it. Satire takes time and we had to come upwith stuff every week, so much of it was pretty heavy-handed.

"It's really all in the framework," Tom continued. "If we were in the music business we'd be labelled conservative, but on staid TV we seemed very radical."

As for the current state of the medium, the exile believe the atmosphere of fear is even more prevalent than a year ago at firing time. And the laughs at Carol Burnett's plea for peace being snipped out by his alma mater for a later hour telecast.

★ ★ ★

"Those old men are scared," he says. "They don't know where it's at."

Tommy has his own problems. He and brother Dick last performed before a club audience over a year ago, and most of his TV time was spent reading cue cards and overseeing on the Sunday night series, so his craft has lost its edge, and he says, "I don't know if I can drag it up. I was working with Goldie Hawn on 'Laugh-In,' those little bits, you know, and I found I couldn't turn it on and off that quick. Goldie was great. With Andy Williams we learned material with scripts and that came off better. I could get into it.

"But Dick is the one I relate to. I can't get this blank look without him. And now I got those wrinkles around the eyes. I tell you time is going by awful fast. That's why I feel like the cat."



Magoo to Star In TV Special

HOLLYWOOD — Jim Backus has been doing the voice of Mr. Magoo for 20 years now, a span covering approximately three generations in which the near-sighted old grump's popularity ebbs and flows, touching all bases with kids, grannies, the brown shoe crowd, intellectuals and collegiates.

Magoo is used to warm up TV preview audiences during tests of new programs, and his delightful old theatrical shorts still run with good pictures, an unexpected treat receiving top billing on a Los Angeles movie marquee that read, "Mr. Magoo," also "Dr. Zhivago." The Magoo phenomenon is such that authorities inform Jim his is "The second most popular voice in the world."

"Who is first?" Backus wants to know. Nobody tells him.

After a seven-year drought, Backus returns to TV with an hour special Sunday on Channel 5 at 6:30 p.m., "Uncle Sam Magoo," an animated cartoon trip through American history as the "dirty old man" hobnobs with Christopher Columbus, flies a kite with Ben Franklin, rides a riverboat with Mark Twain, and is present for the Gold Rush and three discoveries of America.

Billy Bunter Books Banned

IPSWICH, England (UPI) — Books about Billy Bunter, whose name has become a synonym for fatness, have been put among books about sex that can only be withdrawn from the children's public library here with special permission.

Librarian Dorothy White, 62, imposed the ban on the books because she said they encouraged schoolchildren to make fun of overweight fellow-pupils.

PLAN YOUR NEW HOME NOW!
* Low down payment
* Our lot or yours
* Designed for your needs
by
PINE Home Bldrs Ltd.
477-3081

SCHOOL DISTRICT NO. 61
(GREATER VICTORIA)
SCHOOL ADMINISTRATION VACANCIES

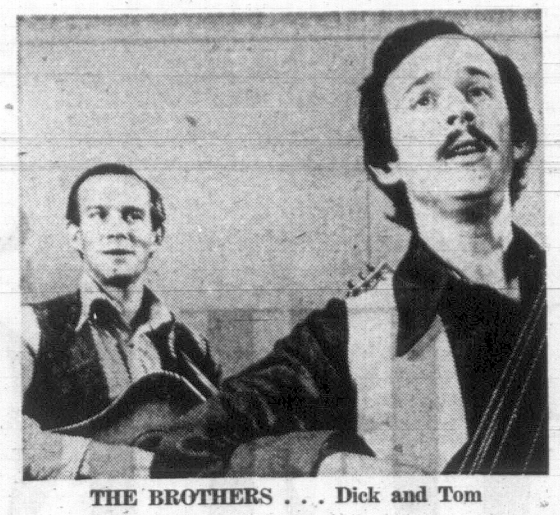
Applications are invited for the following school administration positions:

1. Secondary principalships
2. Secondary vice-principalships
*3. Elementary principalships
*4. Elementary vice-principalships
* No vacancy at present.

QUALIFICATIONS
(a) Professional or equivalent degree
(b) Preference to Master's degree
(c) Evidence of administrative competence
(d) Interest in community work

Application forms are available at the District Superintendent's Office, Box 700, Victoria, B.C

Applications to be filed **Prior to March 11, 1970.**



THE BROTHERS . . . Dick and Tom

ANDY GRIFFITH RETURNS TO TV

NEW YORK — Andy Griffith is coming back to TV next season and CBS is just trying to figure out where to slot its new hit. A script has not been written, the series has not been completely cast but Andy is ready to begin the old grind as soon as his writer-producer Aaron Reuben finishes a script.

When Andy left his series while it was still riding high on the CBS rural programming crest, it was to embark on a movie career and TV was going to be a spot for a few guest shots or maybe an occasional special.

"It didn't work out," admitted Andy. "I guess I wasn't the boxoffice success Universal expected and I soon realized they wanted me to play the TV character except in feature length. The picture I made, Angel in My Pocket (tonight at 9 on Channel 5) I am not ashamed of. But it wasn't a smash and the movie business being what it is today we were both happy to call off our deal."



BRUISED BEAUTY is a key witness in a case on The Bold Ones, Sunday at 10 on Channel 5. Karen Houston (above) stars, as Burl Ives defends her husband.

INCOME TAX



Charlie says . . .
"SLEEP BETTER TONIGHT"
$5 up
See Cen-Ta today and your tax problem will go away. An easy and inexpensive solution to your insomnia. Plus, we'll not only prepare, double check, and GUARANTEE your return for accuracy, we'll make sure you get every legal deduction you're entitled to.
CEN-TA
Canada's Friendly Tax Men
941 YATES ST.
Weekdays: 9 a.m. to 9 p.m.; Saturdays: 9 to 5 — 385-6121
—NO APPOINTMENT NECESSARY—

Black Star Helps Industry Recruit

HOLLYWOOD — Every Sunday night on Mission: Impossible, undercover man Barney drills through walls, scuttles down elevator shafts or fingers delicate safes as TV's Willie Sutton, a good guy who could make a fortune if he ever crossed the street and joined the underworld.

The character of Barney is so handy with his fingers, writers had the man piece together a helicopter out of a huge packing case for a last minute escape, and fans accepted the ridiculous happening.

They've been brain-washed. Barney, with a drill, is simply Superman, the symbol of American know-how, and his image is being used by industry for another kind of door-opening.

★ ★ ★

Not long ago, Morris and Bobby Sherman of "Here Come The Brides," were back in Buffalo, N.Y., helping out on a telethon. While resting in a hospitality suite, Morris was approached by a Xerox spokesman with an invitation to come around and talk to executives about a business proposal. Now that actors are becoming senators and governors, why couldn't one do a little recruiting for big business? Xerox wanted Morris to tour black colleges in the South and talk to potential employees, find out their problems and report back.

Greg Morris the actor would be an icebreaker. He agreed after making sure the company was honest about job opportunities rather than mere tokenism, and went with a secretary, visiting two colleges to start with, Alabama A and M, and Tennessee State University.

The actor listened mostly to questions on job promotions, educational classes, opportunities for black administrators and executives. The recruiting talk had a nice ring to it, but were chances for rising up in the hierarchy real?

★ ★ ★

Morris had a ball talking with students, and he more than paid his way correcting white recruiters at job interviews who might use the polite, nice guy Junior Chamber of Commerce approach of "tell me about your life at home."

"Don't patronize, don't condescend," the actor reported. "Get down to facts. This is probably the first time a black man sits down with a white interviewer, and he doesn't want to talk about his home life. He needs to know his chances for a job, and its requirements. Basically, it boils down to 'Hey man, somebody cares.'"

The choice of Morris as an icebreaker is a beauty. Judging from the show, executives had no real line on Greg's outgoing ways. He is serious, stiff, correct, neat and the epitome of efficiency on the screen, but off, a different man with firm opinions and an ability to jazz up studio workers. The guy can talk a mile a minute, and he doesn't mince words.

★ ★ ★

Asked about white backlash, for instance, he fired back. "Bull. To say I believed in helping the black man 10 years ago, but not now is another cop out. If you believed back there you haven't changed.

"The black man is a blight on the white man's conscience," Greg continued. "And the same problem exists with the American Indian. The white man knows what he took away."

As Barney the driller, Greg has become a hero to his race, and he explains this simply with "the black man gets a special kind of tingle when he sees a black face on a TV commercial. Because of 'Mission' some will listen to me. At this point I'm just trying to get people to think."

YOU AND THE WHITE PAPER
Robert L. STANFIELD
SPEAKS FOR THE ONLY PARTY OPPOSED TO THE TRUDEAU-BENSON PLAN
See the Nation's Business—immediately following
CBC TV National News
SUNDAY NIGHT FEBRUARY 15th
Inserted by the P.C. Party of Canada
178 Queen St.
Ottawa 4, Ontario

SPECIAL NOTICE
MV
QUEEN OF PRINCE RUPERT

Service along the Inside Passage between Kelsey Bay, Vancouver Island and Prince Rupert will be interrupted on the following days to permit annual marine inspection of the ship.

NO SAILINGS

Northbound:
Tuesday, Feb. 24; Thursday, Feb. 26
Southbound:
Wednesday, Feb. 25; Saturday, Feb. 28

Normal sailings will resume Tuesday, March 3, with normal winter schedules, two round trips each week, in effect.

BRITISH COLUMBIA FERRIES
P.O. BOX 1388, VICTORIA, B.C.

Reservations — Victoria, 386-8515; Vancouver (BCAA), 684-3611; Prince Rupert, 624-9627.

For other information call your nearest ferry terminal.

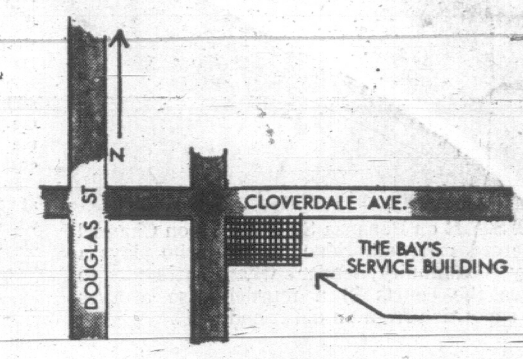
VICTORIA'S GREAT STORE, DOUGLAS AT FISGARD. OPEN DAILY 9 A.M. TO 5:30 P.M., THURSDAY AND FRIDAY 9 A.M. TO 9 P.M. DIAL 385-1311. ALL ISLAND CENTRES OUTSIDE THE GREATER VICTORIA AREA CALL ZENITH 6040 (TOLL FREE).

Hudson's Bay Company
1970

SHOP IN PERSON
WAREHOUSE SALE

MONDAY EVENING 6 TO 9:30

DELIVERY CAN BE MADE AT A MINIMAL EXTRA COST



SEWING MACHINES

Reconditioned Used Models

Singer Straight Sew—	Sale $17
Domestic Console—	Sale $17
Straight Sew Portable—	Sale $17
Straight Sew Portable—	Sale $27
Singer Portable—	Sale $27
Singer Straight Sew Portable—	Sale $37
New Demonstrator Machine—	Sale $47
Necchi Straight Sew—	Sale $47
Husquavarna Demonstrator—	Sale $197

YOUNG MODERN SHOES

Pumps and Slings — Patents or smooth leathers in black. Broken sizes 5½-10. Reg. 7.99. **Sale, pair $5**

CHILDREN'S SHOES

Boys' Boot Runners—Black or white heavy canvas uppers, cushioned insoles. Sizes 5 to 2. Reg. 1.98. **Sale, pair 1.49**

Girls' Patent Shoes — Slip-ons or ties in black patent or white and blue saddle shoes. Sizes 11 to 4. Not all sizes in all styles or colours. Reg. 5.98. **Sale, pair 3.99**

INFANTS' WEAR

Babycrest Receiving Blanket—100% cotton, anti-pill finish. Machine washable. Colourfast. White with pink/blue stripe. 30x40" size. 2 per package. Last price $4. **Sale, pkg. 2.99**

INFANTS' FURNITURE

Musical Lounges — Green or yellow plastic. Contour style. 6 only. Last price $10. **Sale, each 4.99**

Baby Cribs—White wood. 6-year size with posture board. 30x54". Last price $35. **Sale, each 29.99**

CHILDREN'S WEAR

Girls' Sweaters — Orlon and acrylic knits. Pullover and button front styles. Assorted colours. Sizes 4 to 6x coll. Reg. $4 to $9. **Sale, each 1.99**

Children's Thermal Ski Pants—Navy, brown or green knit and nylon shell, thermal lined. Boxer waist, strap under instep. Sizes 2 to 6x coll. Reg. 3.59 to $5. **Sale, pair 1.99 and 2.99**

Children's Winter Hats and Mitts — Orlon or leather. Toques, helmets, pom-pon trims. Navy, brown, red, green. 2 to 14 coll. **Sale, each 49¢ to 99¢**

GIRLS 7-14

Girls' Ski Jackets — Quilted nylon shell, rayon lining. Navy, light blue, gold, yellow. Sizes 7 to 14 coll. **Sale, each 7.99**

Girls' Acrylic Cardigans — Long sleeves, button front. Navy, in sizes 8 to 14 coll. **Sale, each 3.19**

Girls' Dresses and Jumpers — Wools, velvets, corduroys and cottons. Assorted colours, styles. Sizes 7 to 14 collectively. Last price 2.50 to 9.99. **Sale, each 1.99 to 3.99**

BOYS' WEAR

Boys' Acrylic Pullover Sweaters — Long sleeves, mock turtle neck. Green, brown, grey, black with contrasting stripes. S.M.L. **Sale, each 2.79**

Boys' Knit Shirts — Cotton and Romalon with long sleeves and mock turtle neck. Shrink resistant. In green, gold, blue with contrasting V-neck insert. Sizes 8 to 16. **Sale, each 1.49**

Boys' Perma Press Casual Pants — Slim and trim with Koratron finish. Assorted plain shades. Sizes 8 to 18. **Sale, pair 2.99**

Boys' Terry Cloth Socks — Ankle length. Assorted plain colours. Stretch sizes 8 to 10. **Sale, 2 pair 89¢**

Boys' Cotton Briefs — Single seat. White only. S.M.L. **Sale, 3 pair 1.49**

The BAY, boys' wear, main floor

YOUNG MEN'S WEAR

Acrylic Pullover Sweaters — Long sleeves, mock turtle neck. Gold, blue, brown with contrasting stripes. S.M.L. **Sale, each 3.99**

MEN'S FOOTWEAR

Men's Casual Shoes — Foamtread slip-ons, fabric uppers or Hush Puppy (Subs). Assorted colours. Broken sizes. **Sale, pair 2.19**

Men's Runners — Boot styles in black and white. Oxford style in black and white. Broken sizes. Reg. 6.95. **Sale, pair 3.99**

the Bay

TOYS

Children's Outdoor Slides — Sturdy metal construction. Well braced, easy to assemble. **Sale, each 12.99**

Dart Boards — Set includes large, round styrofoam board and set of six darts. **Sale, set 2.88**

LUGGAGE

Men's Flight Bags — Travelgard nylon. Holds 3 suits. Extra shoe pocket. Reg. 24.95. **Sale, each 13.99**

MEN'S FURNISHINGS

***Fortrel and Cotton Sport Shirts** — Perma Press. Long sleeves. Plain colours. M and L only. **Sale, each 3.99**

Men's Leather Gloves—Nylon fleece lining. Brown. Medium size only. **Sale, pair 4.79**

Men's Ties — Synthetics. Some are washable. Stripes and patterns. **Sale 3 for 6.50**
*RTM

MEN'S KNITWEAR

Men's Stretch Gloves—Navy only. Acrylic knit. One size fits all. **Sale, 2 pair $1**

Thermal Drawers—White cotton knit. Ankle length. S.M.L. **Sale, pair 2.49**

Men's Acrylic Knit Shirts — Crew neck. Green only. M.L.XL. **Sale, each 3.79**

UPHOLSTERED FURNITURE

Traditional Sofa and Chair — Gold colour matelasse. 1 only. **Sale 289.86**

Modern Slim Line Sofa and Chair—Wood on arms. Choice of colours. 5 only. **Sale, set 179.86**

Black Naugahyde and Houndstooth Sofa and Chair — 1 only. **Sale 259.86**

BOOKCASES

Long Modular Bookcase-Divider — 4 only. **Sale, each 19.86**

3-Shelf Bookcase — Walnut finish. 2 only. **Sale, each 24.86**

2-Shelf Bookcase — Walnut finish. 2 only. **Sale, each 17.86**

Black 2-Piece Bookcase — Black with cupboard base. 1 only. **Sale 58.86**

PATIO FURNITURE

Elite Super Lounge — It's a chair, a chaise, a camp bed. Yellow. 4 only. **Sale, each 24.88**

King Size Web Chair — 2 only. **Sale, each 8.66**

Seat Cushions for Web Chair—Foam filled. 4 only. **Sale, each 1.66**

Look for many other excellent values in bedroom and kitchen furniture

FLOOR COVERINGS

All Sizes Approx.

Hall Runner—Axminster quality. 27" width. Two modern English designs. **Lin. yd. 5.86**

Modern Axminster Rugs from England—9'x12'. 4 designs. 6 only. **Sale, each 98.86**

Chinese Hooked Rug — Aubusson design. Multi colour. 10'x14'. 1 only. **Sale 99.99**

9'x12' Oval Braided Rugs—Multi colour reversibles. 3 only. **Sale, each 39.99**

Vinyl Asbestos Tile — 9" square. Light avocado. 80 per case. **Sale, case 7.86**

Vinyl Cushion-Flor — 6' width, modern textured. **Sq. yd. 2.86**

Look for many broadloom remnants at ½ off regular prices

DRAPES and BEDSPREADS

Assorted Bedspreads — 20% to 50% Off—Prints and plains. Mostly quilted throw styles. Twin, double, queen, king. **Sale, each 12.99 to 47.99**

Assorted Drapes — Rayon acetates and others. Mostly lined. Some unlined Fibreglas. Pinch pleated. Prints and plains in fashion colours. 1w by 84" to 3w by 84". **Sale, pair 15.99 to 43.99**

Basket Chair Covers — Puff quilted in gold, green, and other colours. Karachi acetate rayon. Fit 27" or 30" chair. **Sale, ea. 5.99**

LAMPS

TV Lamps — 12" high. Round style with combined panels in turquoise, pumpkin and white. **Sale, each 3.99**

Table Lamps — Drip glaze ceramic base in green or brown tones. 32" high. Complete with shade. **Sale, each 8.99**

Pole Lamps — Three bullet shades for directional lighting. White with brown or gold colour design. Individual switches. **Sale, each 9.99**

Use your convenient Bay Credit Card or make

Credit Arrangements

on the spot at the Bay Warehouse Store

NEW APPLIANCES

These units all carry a new warranty for parts and labour. All are scratched or dented (not covered in warranty).

LAUNDRY EQUIPMENT

Moffat Automatic Washer — White. Last price $279. 1 only. **Sale $259**

DISHWASHERS

G-E Mobile Maid — 1 only. Last price $299. **Sale $259**

Moffat Avocado Dishwasher — 1 only. Last price $399. **Sale $359**

Moffat Dishwasher — White. 1 only. Last price $229. **Sale $199**

Moffat Avocado Dishwasher—1 only. Last price $279. **Sale $259**

REFRIGERATORS

G-E No-Frost Fridge — Bottom freezer. Avocado. 1 only. Last price $419. **Sale $389**

G-E Side-by-Side No-Frost Fridge — White. Last price $579. 1 only. **Sale $549**

Moffat Side-by-Side Fridge — No frost. Avocado. 1 only. Last price $649. **Sale $599**

Moffat No-Frost Fridge — Copper. 1 only. Last price $349. **Sale $299**

NEW TVs and STEREOS

STEREOS

Floor demonstrators and new sets — all carry new warranty. Scratches and dents not covered by warranty.

Fleetwood Stereo — 40-watt chassis. Walnut finish. 1 only. Last price $299. **Sale, each $269**

Baycrest Stereo — With tape deck. 35-watt chassis. Walnut veneers. 1 only. Last price $499. **Sale $449**

BLACK AND WHITE TELEVISIONS

Baycrest 19" Portable — 1 only. Last price $199. **Sale $179**

G-E 19" Portable — 1 only. Last price $194. **Sale $179**

Baycrest 20" Portable — 1 only. Last price $199. **Sale $179**

Baycrest 23" Console TV — Last price $249. 1 only. **Sale $199**

RECONDITIONED COLOUR TV SETS

These sets have been completely factory reconditioned and carry a new warranty. 1 year parts and labour. 2 year protection plan on picture tube.

Baycrest 19" Colour TV — Walnut finish. 5 only. Last price $388. **Sale, each $369**

Baycrest 25" Console TV — 2 only. Last price $538. **Sale, each $499**

RCA 22" Console TV — 1 only. Last price $548. **Sale $499**

USED TVs

Mechanics' Specials — Great buys for the man who likes to fix up old TVs. Sold as is. No warranty. **Sale, each $17**

Used TVs — 30-day parts warranty on all sets. Overhauled and in working order. All well-known makes. 8 only. **Sale, each $37**

Used TVs — 30-day parts warranty on all sets. Overhauled and in working order. All well-known brands. 5 only. **Sale, each $47**

Used TVs — 30-day parts warranty on all sets. Overhauled and in working order. All well-known brands. **Sale, each $67**

USED COLOUR TVs

These colour TVs are in good working order. All completely overhauled. Warranty —60 days parts and labour.

Sparton 19" Colour Portable — 1 only. **Sale $347**

Baycrest 19" Colour Portable — 1 only. **Sale $347**

RCA 21" Colour TV — 1 only. **Sale $347**

Clairtone 25" Colour TV — 2 only. **Sale, each $447**

USED TVs and STEREOS

All carry 30-day parts and labour warranty. All units completely overhauled.

Baycrest Stereo — 1 only. **Sale $297**

19" Portable TV Sets — 3 only. **Sale, each $147**

USED REFRIGERATORS

All in working order. All carry 30-day parts warranty.

10 Cu. Ft. Manual Defrost Fridges — **Sale, each $57**

Used Warranty Covers:

Exchange on even value, money refunded or replacement parts made at discretion of service department.

USED RANGES

All carry 30-day parts and labour warranty. All overhauled. **Sale, each $27**

STAPLES

Synthetic Blend Blankets — Viscose and rayon blend that's completely washable and non-allergenic. Well napped. Size 72x84". White only. **Sale 3.79**

Pure Down Pillows—Down filled with blue and white ticking, cotton cover. Regular size, **sale, each 8.99.** Queen, **sale 12.99.** King, **sale, each 14.99**

Cotton Check Tea Towels — Quick-drying pure cotton in orange, green, turquoise and mauve. **Sale, each 33¢**

CHINAWARE

Entertaining Stemware—Choice of pilsners or parfaits by Boussu glass from Belgium. **Sale 6 for 4.99**

Semi-Porcelain Dinner Sets — Choice of: English semi-porcelain "Pierrot" black highlight stripe on white or "Renaissance" black (floral border). **Sale, 20-pce. set 9.49**

Imported Semi-Porcelain Dinner Set — Attractive floral design in neutral with golden coloured trims. **Sale, 20-pce. set 4.99**

English Semi-Porcelain—17-pce. coffee set in "Annete" (Colonial brown sunflower) or "Concorde" (green partridge and tree). **Sale, set 9.49**

Imported Semi-Porcelain Coffee Set — 10 pieces including handy serving tray, highly glazed. Green or honey colours. **Sale, set 5.49**

DINNER SETS FOR EIGHT

Imported Translucent Dinnerware — In "Midori" (large green floral on white) or "Dahlia" (large blue floral on white). **Sale, 61-pce. set 28.99**

Imported Casual Ovenware for 8—"Mexicali" (large yellow sunflower with green centre). **Sale, 45-pce. set 28.99**

Imported Semi-Porcelain Dinnerware for 8—Dishwasher and detergent proof, ovenproof, too! "Tangier" (yellow and black border stripes) or "Bolero" (orange and brown stripes) and "Barcelona" (green and blue stripes). **Sale, 55-pce. set 28.99**

English Semi-Porcelain Dinnerware for 8—"Engadine" (blue medallion border trim with blue accent pieces). "Camelot" (green medallion border trim, green accents). "Scandia" (blue central floral ribbed borders. **Sale, 53-pce. set 28.99**

"Regency" Semi-Porcelain Set for 8—Plain white with fluted borders. **Sale, 53-pce. set 24.99**

Decorative Mariner Globes — Authentic reproductions of the ancient concepts of the world. Medium size, **sale 4.99.** Smaller size, **sale, each 3.99**

HOUSEWARES

Torcan Electric Heater—Fan forced, thermostatically controlled, 1500-watt element. Approx. 14"x21", grey and golden. **Sale, each 21.99**

Carving Boards — Made of Matoa wood, adjustable chrome-plated holders, hand-rubbed finish. Reg. 6.99. **Sale 4.99**

5-Ounce Chambard Duralex Glass—Almost unbreakable heat-tempered Duralex. Gift packaged. Cut glass effect. **Sale, 8 for 1.49**

8-Ounce Amber Duralex — Unbreakable. **Sale, 4 for 1.49**

One-Piece Ironing Cover and Pad — Teflon treated for smoother ironing. Fits all standard 54" ironing boards, has heat reflecting surface. **Sale, each 2.35**

UNPAINTED FURNITURE

Whitewood poplar finished pieces, ready to decorate to suit your home.

De Luxe 6' Wardrobe —	Sale 39.88
De Luxe 7-Drawer Desk —	Sale 28.99
Nine-Drawer Dresser —	Sale 32.99
Four-Drawer Dresser —	Sale 18.99
Six-Drawer Dresser —	Sale 21.99
Three-Drawer Dresser—	Sale 16.99
Two-Drawer Night Table —	Sale 13.99

TRUCKLOAD of PAINTS

Sale Bapco Interior Flat Latex Paint—White only in gallons. **Sale, gallon 5.95**

GARDEN SHOP

De Luxe Wheelbarrow — With long - life bearings. They require no oiling. Heavy tire and de luxe finish. **Sale 15.99**

Fertilizer Spreader — Fully adjustable. **Sale 8.99**

Garden Wheelbarrow — Non-oil bearings, raised comfort pattern handles. **Sale, each 11.99**

HARDWARE ODDMENTS

20% to 50% Savings on assorted items including car mats, discontinued paint, sockets, electrical face plates, assorted bolts. All in limited quantities. **Sale Priced from 19¢ to 6.99 each**

Many of the Values are One-of-a-Kind

SPORTING GOODS

De Luxe 12' Aluminum Boat—Exceptionally safe, welded and riveted construction. Three full-length keel supports. Full 10-h.p. rating with 650-lb. capacity. Safety floatation built into seats. **Sale $219**

Super De Luxe Hi-Rise Bicycle — Boys' and girls' 20" models. Three-speed click shift model, crossbar mounted. Glitter saddle and grips, hi-rise handle bars and sissy bar, chromed fenders and chain guard, red line-knobby rear tire. Includes kick stand and flambouyant Pizzaz finish! **Sale, each 53.99**

LIMITED QUANTITY TENTS

De Luxe Inside Frame Tent—9'x9'x7' heavy duty canvas, waterproof, sewn-in floor. Folds into compact bundle for storage. **Sale, each 33.88**

Kitchen Shelter — 1 only, heavy-duty yellow and green canvas, outside frame, 9'x9' with screen and flaps. **Sale 99.99**

De Luxe Outside Frame Tent—11'x9', crusader model with sewn-in floor and canopy over the door. 1 only. **Sale 58.88**

500-Lb. Boat Trailer — Light duty boat trailer takes up to 14' boat. Includes lighting set. 1 only. **Sale $119**

Parker Hale .303-Cal. Rifle — The famous number 1 Lee Enfield sporter model. Army conversion. Bolt action with five-shot clip. Weighs 8 lbs. **Sale, each 34.88**

De Luxe Snooker Table — Full 4'x8' size playing surface with green cotton cloth, moulded pockets. Walnut finish Vinawood with white piping. 8 surface levellers, 4 leg levellers. Includes set of snooker balls, 2 cues and triangle. 1 only. **Sale 148.88**

FISHING SUPPLIES

(Limited quantities)

The Bay No. 115 Casting Rod — 2 only. Reg. 4.50. **Sale 2.25**

Merit No. 241 Casting Rod — 4 only. Reg. 5.95. **Sale 2.88**

Great Lakes No. 117 Casting Rod—2 only. Reg. 4.95. **Sale 2.48**

The Bay No. J700 4½' 1-Piece Trolling Rod — 2 only. Reg. 4.95. **Sale 2.44**

Derby Fishing Rod — 6' 3-piece rod with plastic reinforced line guides. **Sale, each 8.88**

De Luxe Spinning Reel—Ball-bearing workings, extra smooth action, light salt water fishing. **Sale 11.88**

De Luxe Trolling Reel — Star drag type with chrome fitting. **Sale 6.88**

De Luxe Trolling Reel — 5" heavy - duty reel, steel reinforced plastic. **Sale 6.88**

De Luxe Steelhead Spinning Rod — 10-foot 2-piece rod with chromed steel guides. **Sale 13.88**

HARDWARE

BAYCREST PORTABLE POWER TOOLS

7¼" Circular Saw — 8 amp. motor, 1¼ h.p., 115 volt industrial rating, safety guard. **Sale 32.99**

6½" Circular Saw — 6 amp. motor, 1 h.p. self lubricating bronze bearings. **Sale 28.99**

¼" Power Drill — 2.6 amp. motor, geared chuck. **Sale 11.99**

⅜" Power Drill—3 amp. motor, industrial rating, 1" capacity in wood. **Sale 18.99**

General 8" Table Saw — Cast steel table and housing, tilting arbor, adjustable depth of cut, mitre gauge, locking fence, motor mounts and pulley. **Sale 139.88**

Black and Decker 10" Power Shop—De luxe radial arm saw, manual brake, safety key lock, positive locking at 0° and 45°, 2 h.p. motor, cuts 3" deep. **Sale $269**

8" Tilt Arbor Saw — Floor model with accurate mitre gauge front and rear lock fence, splinter guard, power lift motor mount. **Sale 168.88**

8" Bench Saw — Versatile saw, 13"x24" table top, tilting arbor, cuts to 2¼" at 90°. **Sale 38.88**

BUDGET STORE FASHIONS

Sweaters and Shells — Assorted Acrylic and wool blends in sleeveless and short sleeved sweaters. S.M.L. Various shades. **Sale, each 2.99**

Assorted Sportswear—Perma-press cotton, pastel shades, including shorts, slims. **Sale, pair 99¢**

Women's Dresses and Coats — All kinds, all fabrics reduced to clear. Dresses regular value 12.97 and 25.97. **Sale 5.99 to 9.99**

Coats and Jackets — Regular value 16.97 to 35.97. **Sale 9.99 to 19.99**

BUDGET STORE SMALLWARES

Stainless Steel Cookware Set — 18 gauge, 3-ply, 3-piece set. 1, 2 and 3-quart sized saucepans with lids. **Sale, set 14.99**

Steam and Dry Iron — Lightweight contoured handle, 11-vent sole plate. Centre-mounted cord for right or left handed. **Sale, ea. 9.99**

Decorative Boudoir Lamps — Accents in plain and printed ballerina-style shades. **Sale, ea. 4.99**

Three-Speed Hand Mixer — Chrome-plated beaters, finger-tip ejectors; backed by one-year guarantee. **Sale 9.49**

IT'S QUICK AND CONVENIENT TO SHOP AT THE BAY'S WAREHOUSE STORE AND THERE'S PLENTY OF FREE PARKING

Victoria Daily Times

VICTORIA, B.C., SATURDAY, FEBRUARY 14, 1970 —PAGE 23



FIRST SHIPMENT of B.C. art to San Francisco's B.C. House got off this week as a promotion of Community Arts Council of Greater Victoria. Tom Sherwood and Donna Denike of CAC were on hand when Colin Graham, right, packed Winter Landscape by Richard Ciccimarra, top, and Victoria Harbor by Brian Travers-Smith.

St. Jean Boasts This Secret Recipe; It Puts Succulence Into Suckleyi

By DON VIPOND

Armand St. Jean of Nanaimo has spent four years trying to win the lowly dogfish a place on the dinner table. He says he's made it.

St. Jean, 57, operates a custom cannery. He said Friday that all his profits recently have been plowed into developing his unique preparation for the populous little sand shark roundly cursed by fishermen.

●

Just what he does to the dogfish to make it tasty he isn't saying. That's a trade secret he hopes he can patent.

But Tuesday, unbelievers and doubters will have a chance to try Kahada when St. Jean holds a sort of community taste-in from noon to 5 p.m. at the Shoreline Hotel.

Kahada? That's Haida for dogfish. Let's face it, the common name hardly tends to start one drooling.

The Shoreline outing will feature 3,000 Kahada cutlets and an earlier government-sponsored taste test suggests some people are in for a pleasant surprise.

The federal fisheries department is understandably interested in seeing a neglected species become a commercial asset. It gathered 77 people together to compare unmarked samples of Kahada and lingcod when both had been deep-fried in batter, like the fish in fish and chips.

Almost half the test panel preferred Kahada and five of six said they would serve either to their families.

●

The department concludes that Kahada (it rhymes with Canada) should be able to compete successfully with lingcod in the fish and chips market at least.

Dogfish is the only fish in the world which has to be "treated" in the manner he has devised, St. Jean said Friday. One of the problems is it spoils quickly.

He says he mastered the secret to canning it three years ago and now could deliver it prepared and fresh-frozen anywhere in the world.

But he won't until he has done what he can to legally protect his processing technique.

St. Jean has just returned from a three-week visit to Japan. He took Kahada samples along and says "they want it."

In it's report the fisheries department notes the Pacific dogfish (Squalus suckleyi, if you don't care for the choice of names offered so far) has never been utilized to any extent for human consumption.

"In the past it was caught mostly for its liver which has a high content of vitamin A. After the development of synthetic vitamin A this fishery has declined on this coast from the third in importance during World War Two to a present level, where occasionally it is used for reduction into oil, meal and fish fertilizer."

●

Curtailment of commercial fishing and the fact dogfish have few, if any, natural enemies have permitted their numbers to increase significantly, says the report.

"We have 'em by the millions," says St. Jean.

SKULL FRACTURED

Redel Undergoes Surgery

Walter Redel, the B.C. lands official beaten up by Quebec City police two weeks ago, was in the operating room at Royal Jubilee Hospital at noon today.

He was undergoing surgery involving a cracked bone above the left eye, one of the injuries he suffered when jumped by two plainclothes detectives searching for a bank burgler.

A hospital spokesman would only say Redel's condition is "satisfactory."

Mrs. Redel said today her husband's stay in hospital is expected to be for five to 10 days.

The brow injury had not healed and was beginning to effect his eyelid, she said.

Attorney-General Leslie Peterson dispatched a telegram to the Quebec government Friday asking why there had been no reply to his earlier letter requesting full details of an investigation into the incident Feb. 1.

Redel was a B.C. delegate to a conference in Quebec City and was on a Sunday morning stroll in the Lower Town when accosted by the two French-speaking officers, who he described as looking like a couple of thugs.

After being taken to a police station, he was left naked for three hours in a cell before being patched up by a doctor, grilled by four or five men and then released.

Peterson said Friday he has not received any reply to a letter written Feb. 4 to Quebec Justice Minister Remi Paul.

The British Columbia government wants "compensation for the extensive injuries suffered" by Redel, said Peterson.

In his telegram he asked for "a very early reply."

Art Will Put Lie To Outback Image

By AUDREY JOHNSON

For all a visitor to British Columbia House in London or San Francisco could tell, this coastal province of Canada could appear to be a real "outback," producing lumber, salmon and totem poles and little else.

There has been almost no clue to the fact that the province is also well populated with artists, writers and musicians.

But this is about to be changed, thanks initially to the interest of Victorian Mrs. W. G. Ellis.

SPACE AVAILABLE

Mrs. Ellis was appalled when on a visit to London, she realized there was no indication at B.C. House of the interest British Columbians have in the arts.

She passed on her concern to the Community Arts Council of Greater Victoria and as a result a shipment was sent this week to San Francisco.

The CAC was advised by S. C. Turbis, Assistant Industry and Trade Commissioner, that B.C. House in San Francisco had wall space and window display area available and would be delighted to have paintings representing British Columbia.

VICTORIA ARTIST

CAC inquiries brought replies from Tony Emery of Vancouver Art Gallery and Colin Graham of Victoria, that both galleries had paintings by B.C. artists in their permenant collections that could be sent on a rotating basis.

Paintings shipped from Victoria Art Gallery this week were by Richard Ciccimarra and Brian Travers-Smith.

A letter was also received from Rear Admiral M. G. Stirling, Agent-General of B.C. in London, welcoming the possibility of displays of art and artifacts from this province.

The building has display windows on Regent Street as well as space inside.

However, there will be a delay in shipping the first items to London until renovations being made to B.C. House are completed.

Government backing includes paying the shipping charges.

It is anticipated subsequent shipments will include, in addition to paintings, items of sculpture and pottery and possibly book jackets, representing the work of B.C. authors.

Mammoth Babysitting Operation Is Really Creative Get-Together

By BOB MITCHELL

Each weekday morning, several hundred pre-school children are delivered to somebody else's house. They probably spend upwards of half their waking hours under the care of a substitute mother.

Another 60 or 70 kids are dropped off each day at centres at the Metropolitan and Centennial United Churches, to be picked up later in the afternoon.

What sounds like a mammoth babysitting operation is really much more. It's a day-care service operated by the Family and Children's Service.

★ ★ ★

Director Jane Gurr estimated during the last nine months between 400 and 500 children have been given day-care.

She believes one of the greatest needs of pre-schoolers is the socializing experience: getting to know other youngsters of the same age group, learning how to get along, to trust and to do without Mother.

"We come down heavily on the freely creative experience for children. By the time they get to Grade One they have more inner strength, they've learned how to cope with certain social situations."

★ ★ ★

There are several common misconceptions about what day care is and who it's for, Mrs. Gurr said. The most common of which is that it is babysitting service for uncaring parents or for poverty-stricken families with only one parent.

Certainly many of the children come from poor families, from one-parent families or from families where there is considerable emotional stress. But some are sent because their parents believe they should mix with other children and get used to being away from home.

★ ★ ★

The service also helps youngsters who, because of behavioral or physical handicaps have been unable to adjust to kindergarten or Grade One, and children of immigrant families who are just learning to speak English.

Parents, especially mothers, who were formerly tied to their homes are able to go to work, study or take employment-upgrading courses.

Staffs of six work with the children at the two church centres.

In their homes, day-care mothers are usually young women who prefer not to work outside their own house. They are also women who are genuinely fond of children and have the time and energy to devote to their needs.

A day-care home is licensed for a maximum of five children, ranging in age from three months up to about six years.

Ideally, said Mrs. Gurr, the homes should be located within the city on major traffic routes. But there are a few in outlying areas.

★ ★ ★

It's apparently a form of work many women like. A recent advertisement asking for applicants to start a new home in Esquimalt resulted in the Family and Children Service switchboard being swamped with calls.

The service is financed by a provincial government subsidy and by fees of parents who use it. Fees are on a sliding scale, based on ability to pay.

"Nobody is ruled out because of inability to pay," said Mrs. Gurr.

★ ★ ★

Some working mothers keep their youngsters in day-care on a part-time basis after the child begins school. Every day after classes the child goes to a neighbourhood home, thus relieving the mother of worry about what her youngster is doing.

The director said if there wasn't a day-care service parents would have to find sitters for their children, and she feels this could be harmful: "A child could have a different sitter every month, and that's dynamite for a kid."

Medical Head Retracts But Doesn't Retreat

Dr. Peter Banks, president of the medical staff at St. Joseph's Hospital, Friday retracted and apologized for a slashing attack on local politicians he made Thursday.

Saanich Mayor Hugh Curtis asked for the retraction and apology during a two-hour discussion of the hospital's site feasibility study yesterday afternoon.

"I'll withdraw every remark I ever made about politicians," Banks said, "if that withdrawal can be coupled in some way with the foundations to get a hospital built."

But if Banks was retracting he wasn't retreating.

"If the politicians go on playing politics with people's lives by delaying hospital construction, then the souls of the people who pay with their lives will haunt them off the hustings," he said.

Banks admitted that he sometimes became emotional when talking about hospital beds.

"But doctors are impatient and emotional people," he said. "They deal each day with life and death.

"They can see Mrs. so-and-so with cancer of the breast and they can't get her into hospital. And they come to me and ask me what the politicians are doing. They say you are sitting around tables doing nothing.

"When I represent them, as I do here today, I speak a little too emotionally perhaps."

At a press conference Thursday night Banks said the medical profession was fed up with politicians who "sit on their arses" year after year doing nothing.

At the conclusion of the two-hour battle between St. Joseph's Hospital, regional district and architectural consultants, Banks said: "Now we've got it all out in the open and the reporter who got it out is to be congratulated. He was doing his job to ferret these things out.

"But it's out now and we've all had our say.

"Now let's stop bickering and get on and make a decision."

Curtis smilingly noted "Dr. Banks' conciliatory attitude today is encouraging."

Haddock Seeks Word On Health Linkup

Mayor Courtney Haddock said today he plans to contact Health Minister Ralph Loffmark to find out how long the minister needs to work out details of regionalization of health services.

Then, probably early next week, Haddock will ask city council to postpone its Feb. 23 deadline for withdrawal from the Greater Victoria Metropolitan Board of Health long enough for the provincial government's regionalization scheme to be readied.

Loffmark announced Friday the cabinet had approved a new cost-sharing formula for regional health boards.

With nine days left before the city's threatened pullout from the Metropolitan Health Board, Haddock said today he anticipated no difficulty in convincing council members of the need to stay in for a little longer.

"I'd like to give the provincial government a chance to work out a formula," Haddock said.

"Those people are busy in the legislature right now—they'll need a little time to work on it."

He said he would ask aldermen to postpone withdrawal from the Metropolitan Board of Health "a month or six weeks."

He added that he intended to contact Loffmark's office to find out just how long it would take to work out administrative details of regionalization.

Ald. Tom Christie, who last month headed the council withdrawal move, said Friday he will support postponing the Feb. 23 deadline if Loffmark puts his promise of regionalization in writing.



Arthur Mayse . . .

GIVEN A COUPLE MORE winters like this last one, the blacktail deer population of Vancouver Island and the mainland coast will make up its losses. That qualified prediction comes from Dr. James Hatter, director of British Columbia Fish and Wildlife service.

"A winter like this is just what we hoped for," said biologist Hatter. "We're expecting to find good survival of fawns born last spring."

Nature has been kind to the deer that weathered through the energy-sapping deep snows of early 1969. As if to make up for a death-rate that ran as high as 75 per cent in some areas, the big-eared lightfeet have found good and easily accessible forage.

★

While we were talking, I asked Dr. Hatter whether the cougar that share those woods are in any danger of extinction. Not in British Columbia, he said, although persistent hunting has reduced cougar numbers considerably in the United States.

Vancouver Island's big cats, which now rate as game animals rather than as vermin for which a provincial bounty was once paid, have fared much better.

★

The Fish and Wildlife people look to a day when the cougar will be further protected by a closed season and a bag limit complete with tags of the sort required by deer-hunters.

Those who were around in the bounty years may find that thought a little hard to digest. But in a changing world with no natural assets to waste, it makes sense.

"I HAVE NEVER FULLY understood the workings of inflation, and at times I'm by no means sure that those who are guiding our descent into a bureaucrat-ridden welfare state are any too clear on the subject, either.

But this I do know. Canada's federal government is also Canada's most reckless, witless spender. There was the squandering of $55 million on a hydrofoil — an interesting toy, but one that a presumably economizing government could have managed very well without. There was the fantastic refit for the poor old Bonaventure, the aircraft carrier that nobody wants.

And now comes Information Canada, to the tune of over $7 million from a national budget which is ambitious enough without the addition of this highly dubious item.

Information Canada, we're told, is being set up to coordinate all other government information programs.

★

In private industry where expenses must be justified, any such arrangement as this might be judged a redundant duplication of effort . . . kind of like putting two hands on a one-man operation.

I won't deny that a certain amount of wheat turns up in the bales of government information chaff. But not enough. I suggest, to warrant what impresses me as mere spending for spending's sake.

A HOUSE BY DAY IS A busy place, what with the furnace turning itself on and off, the refrigerator humming when the mood strikes it, and the dryer taking over where the washer leaves off.

★

Some of these noises may persist even when day is done. But we acquired an extra voice back around Christmas, and it kept up puzzled.

It was a clicking too loud for clock or watch. It seemed to come from anywhere and everywhere. We'd forget about it for a while, then hear it again, and try to rationalize it.

The best theory I could come up with was that some passing towboat's chesty engine thumpings had set a pane of glass vibrating. Win was more inclined to blame late-night traffic on the road. Several times, we tried to track down the source.

Then last night, the hollow tick-tock started again.

"Try moving your wristwatch," Win said.

I reached out, pushed the watch to the other side of my night table, and at once the eerie sound stopped.

It was the watch, right enough, but with an assist from another source. A creature of habit, I'd automatically shucked it off each night and set it handy against a lamp base. The outward curve of the base had functioned as an amplifier, and given us that mysterious hollow knocking.

Tonight I'll find another parking place for the watch, and we'll sleep better.

★

That's it, except to thank Hebrides-born Mrs. Arthur Beadle of 3890 Douglas street for solving another mystery. Armed with the Gaelic, Mrs. Beadle interpreted the salution on that illustrated envelope as "Slante Nhor!" which in turn means "Big Strength!" or more freely, "Good Health."

A worthy toast, even though I can't begin to pronounce it.

Doing The Town

With DOROTHY FRASER

Some mighty smart new outfits at Wilson's . . .

If you're looking for a nice little daytime dress to wear now . . . and right through the spring and summer . . . do have a look at the new Jaeger double knits at Wilson's . . . Several different styles, including our own favorite . . . a sleeveless navy dress with set-in waistline centered with gold grommets through which a narrow white leather tie belt is threaded . . . free swinging skirt . . . This one is a size 18 . . . and there's a similar white dress in 16 . . . Either of these would do nice things for a larger figure . . . Saw three terrifically smart jacket dresses . . . one in marigold shade . . . sleeveless dress with the new low waistline, flared skirt, and jacket with gold clasp fasteners which reminded us of small turtles . . . Another is Erin green . . . with double breasted jacket with gilt buttons . . . a beautifully-fitting dress with two deep pleats at either side of A-line skirt . . . A third outfit is a long-torsoed navy dress with all-round pleated skirt, and tailored jacket in a pinky beige . . . All three of these have a price-tag of $160 . . . and we honestly think you'd get your money's worth out of any one of them . . . because the dresses look great worn by themselves . . . and the addition of the jacket gives you a smart, go-everywhere suit . . . **W & J Wilson Limited, 1221 Government St., 383-7177.**

To keep your furs shining, spray lightly with bath oil in an atomizer and gently rub into the fur.

Fireproof porcelain in living color . . .

Maybe we were thinking about Mexico . . . to which country we'll be jetting our way as you read this . . . but our eyes lit up like neon lights when we spied a new pattern of Villeroy & Boch fireproof porcelain at Sydney Reynolds this week! . . . Very aptly it's named "Acapulco" . . . because it has all the exotic colors . . . the fire and lushness and gay abandon of the land of the Aztecs . . . Stylized birds and flowers in a riot of color . . . guaranteed to spark anyone's dining table to life . . . and turn the most plebeian meal into a feast! . . . This fireproof porcelain from Luxembourg goes directly from oven or stove-top to table . . . comes in eye-pleasing shapes, and comprises every type of dish you could wish for . . . Covered casseroles in several sizes . . . roasters and platters . . . tea and coffee pots . . . salad bowls, jugs, soup bowls and tureens, and sauce boats . . . as well as regular place settings and mugs . . . Prices are far from exorbitant (four 4-piece place settings just $33.95) . . . We think this new pattern is delightful . . . a real cheerer-upper and meal-time brightener . . . Even the odd piece will add spice to your table! . . . And the manufacturers are so sure it won't craze or break from heating or cooling . . . if it's treated properly . . . that they'll provide a free replacement should disaster strike! . . . Go see exotic colorful Acapulco at . . . **Sydney Reynolds Ltd., 801 Government St., 383-3931.**

Men the world over are becoming more receptive to a new kind of dressing. Men are just beginning to understand fashion.

Spend Easter in sun-drenched Hawaii . . .

From exotic Mexico, we'll take a mental leap to beautiful year? . . . 13 days of unalloyed bliss under sunny skies for just year . . . 13 days of unalloyed bliss under sunny skies for just $359? . . . Paulin's tell us they consider this Easter aloha vacation tour an excellent value . . . It leaves Vancouver on March 24 . . . returning April 5 . . . (but if you'd like to prolong your stay you can have an extension of up to 30 days without any increase in airfare) . . . And here's what you get for your $359: Return airfare Vancouver-Honolulu . . . 12 nights **superior** garden lanai accommodation in the White Sands Hotel, where all rooms have kitchenette, bath and lanai . . . A Hawaii lei greeting on your arrival . . . roundtrip transfers between airport and hotel . . . A Circle Island bus tour (and if you've never done this before, we assure you it will be a memorable experience . . . the view from the Pali alone is worth the flight to Hawaii!) . . . Paulin's also told us . . . and they know wherof they speak through first-hand experience . . . that the hotel is really excellent . . . nice rooms, a picturesque garden and big swimming pool . . . true Hawaiian hospitality . . . If all this appeals to you, act fast because there's just the one tour . . . Let Paulin's book you for their Easter Aloha Vacation on March 24 . . . **Paulin Travel, 1006 Government St., 382-9168.**

A shaped wool dress can take on a tailored look with the addition of a wide leather belt in matching or contrasting color.

Exciting fashions for spring 1970 . . .

There's real excitement at Miss Frith's . . . with new spring fashions arriving daily . . . and when we visited the store last Monday to see the latest . . . we felt we could spend all afternoon just looking and enjoying! . . . The Sinclairs . . . Helen and Wyn . . . who are now doing all the buying themselves . . . are certainly making their personalities felt . . . Not only have they a flair for selecting the best in fashion, but they do it with an unerring taste . . . and an intimate knowledge of the sort of clothes chic Victoria women like to wear . . . We noticed that coat and dress ensembles and jacket dresses are very much to the fore . . . and there's a stunning collection of pant dresses for all occasions . . . (If you're going South, do ask them to show you the white lace and linen pants outfit . . . short-sleeved lace top and wide white linen pants with lace running up either side of legs) . . . And for evening, we like the chocolate brown crepe pants . . . very wide in the leg . . . teamed with printed chiffon blouse and long sleeveless jacket with a single frog closing in front . . . A printed wool dress . . . covered with flowers in lovely soft pinks and blues . . . and belted with a chain of tortoise shell rings . . . is a honey! . . . Very feminine and spring-like . . . **Miss Frith Millinery & Fashions, 1617 Douglas St., 383-7181.**

Negro jewellery designer Bill Smith is making off-beat jewellery for today's elegante.

Trevana unit furniture is a modern phenomenon . . .

How can you turn a plain, ordinary, undistinguished room into an oasis of beauty and comfort? . . . Easily! Just go to the English Village at Home Furniture and look at their "Trevana" wall unit furniture in beautifully mellowed Tudor oak . . . then let your imagination take over! . . . Home has just received a new shipment of this unit furniture from England . . . It takes its motif from the graceful wall panelling that adorned the spacious banqueting and assembly halls of Tudor days . . . yet it's far from massive . . . being designed to fit into a modern home and form a perfect background to either traditional or modern settings . . . Trevana units are free-standing and require no wall fixing . . . There are 22 models, in five basic widths, to suit all shapes and sizes of rooms . . . You'll find chests, bookcases, desks, etc. . . . which can be combined in almost endless combinations . . . They take up very little floor space . . . and provide terrific storage space . . . Practically all pieces have locks and keys . . . Graceful Rose and Linenfold carving is done by hand . . . fittings are wrought iron, and the windowed doors of diamond glass are set in lattices of lead . . . You can buy these Trevana units singly or in any combination . . . And once you've seen this wall furniture, we don't think you'll be able to resist acquiring at least one piece . . . as a starter! . . . **Home Furniture Company, 825 Fort St., 382-5138.**

Encore, a next-to-new clothing boutique in Toronto, will rent a $900 evening gown for $35 a night.

Glamour School turns out top hairdressers . . .

You young people who are finishing school this year . . . have you started thinking about a career . . . something that will keep you busy and interested and provide an outlet for creative ability . . . not to mention paying you handsomely for your skill? . . . Hairdressing falls into this category . . . and believe us, a well-trained hairdresser has the world by the tail! . . . Glamour School of Hairdressing, here in Victoria, provides the very finest of training in all phases of hairdressing and beauty culture . . . and its graduates are in terrific demand . . . we're told they have their pick of jobs in all the best salons throughout the province! . . . New classes start on May 11, July 27 and Sept. 8 . . . so why not make enquiries now and enroll for one of these courses? . . . If you're already a licensed hairdresser . . . and would like to brush up on your techniques . . . Glamour School has something to offer you, too . . . daytime lessons every Monday and Wednesday in all phases of hairstyling conducted by Danny Hajnal . . . who will give you the benefit of his years of experience as a top stylist . . . Or if you prefer private lessons . . . these can be arranged on an individual basis, in the evening . . . something to think about, isn't it? . . . So don't wait . . . phone or write for full information to . . . **Glamour School of Hairdressing, 1106 Broad St., 386-3621.**

We're off this weekend for a short holiday in the sun. Back with more shopping news in mid-March . . . Hasta la vista!

Clothes made for you alone . . .

If you're one of those discriminating women who craves clothes unlike anyone else's . . . made of lovely and unusual fabrics . . . with craftsmanship and perfection of finishing and detail impossible to find in off-the-rack clothes . . . three ways come to mind for attaining your heart's desire . . . A. Go in person to one of the great couturiers in Europe . . . (and part with thousands of dollars) . . . B. Make your clothes yourself . . . (but for the kind of things we're talking about now, this takes better than average skill) . . . and C. Visit Ursula Redwood in her studio and go into a huddle with her over her swatches of fabulous materials . . . she manages to get hold of European fabrics that are out of this world! . . . Mrs. Redwood will study you, and the chosen fabrics, and the kind of life you lead . . . Design and make clothes for you that will not only look smashing but fit like a dream . . . give you endless pleasure for years . . . just as do the creations of the great couturiers abroad . . . If you'd like a lovely evening gown . . . now's the time to see Mrs. Redwood . . . We had a peek at some beauties under way in her workroom this week . . . just too exquisite for words! . . . Some are demure . . . others have cutouts in strategic spots . . . very high style . . . And for pant suits that REALLY fit . . . our earnest advice is to have yours made by . . . **Ursula Redwood, 1928 Oak Bay Ave., 385-5833.**

Women Winning Says Handbook

WASHINGTON (UPI) — It's increasingly a woman's world. The U.S. government says so.

The femininist movement, which contends it is not so, had no immediate reaction.

There were 31.4 million women workers by the end of 1969, accounting for 38.5 per cent of the nation's labor force. This was more than double the 18.1 per cent share of the work force women had at the turn of the century.

The women's bureau in the labor department attributed the rise in female employment to two main factors—women continue to outnumber men, and barriers to female employment continue to fall.

This picture of the rising importance of the distaff side of the labor market was presented in the 1969 handbook of women workers released by the bureau, which is celebrating its 50th anniversary.

About 1.6 million women were added to the labor force in 1969, compared with only 700,000 men. Male workers rose to an even 50 million by the end of the year.

The bureau predicted female workers would number 36 million by 1980.

The chief factor in the rise in female employment, it said, has been the tendency of women to live longer than men. Men outnumbered women by 1.3 million in 1900, but there now are 5 million more women than men of working age.

Other factors include labor-saving devices that have simplified housekeeping, rising aspirations for a higher standard of living, and increased job opportunities for women. The report also cited the 1964 Civil Rights Act, which prohibits sex discrimination in employment.

"Finally, an evolution in social attitudes and values encouraged women to develop their abilities and talents to the fullest in paid work," it added.

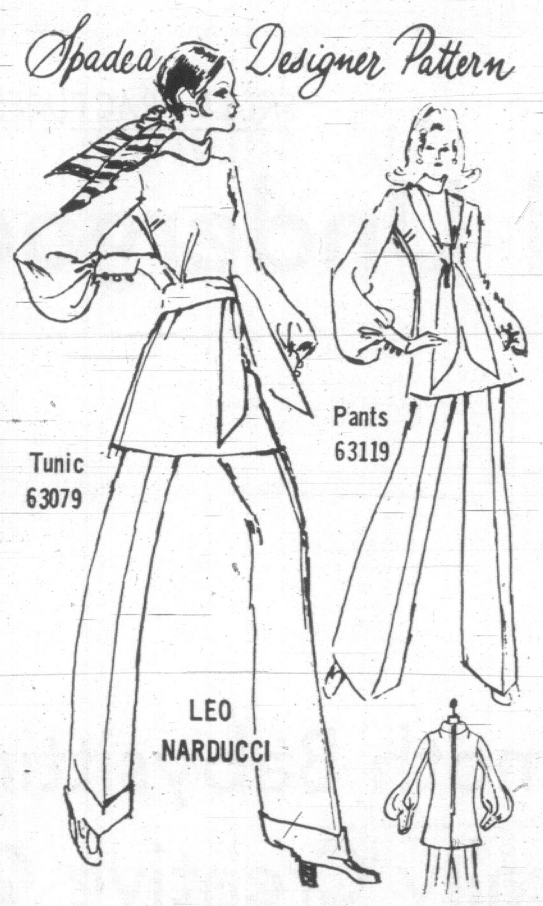
But the handbook said the majority of women continue to be homemakers, regardless of whether or not they work.



CITIZENSHIP WITH A SMILE

Cynthia Brand, centre, of Victoria High School, accepts the 1970 Award of Merit sponsored by the Soroptimist Club of Greater Victoria. President Laura Low makes the presentation. At left is Victoria High School principal J. Duncan Lorimer. Miss Brand was chosen by a panel of three from a submitted citizenship paper in addition to her high academic marks, loyalty, integrity and leadership. (Robin Clarke Photo.)

Spadea Designer Pattern



If this is what wearing the pants in the family means—then no woman should resist this outfit by Leo Narducci. From the wide, wide cuffed pants to the fluid swing of the tunic this is year-round elegance. The narrow top sleeve billows out and is caught at the wrist by a wide buttoned cuff. Originally it was made in pale cream crepe but try it in flowing paisley silk, double knit, lightweight wool, synthetic blends or novelty cotton. 63079 and 63119 are cut in Misses sizes 8-18. 63079, Tunic; size 12, requires approximately 4⅛ yards of 54" fabric. 63119, Pants; size 12, required approximately 2⅝ yards of 54" fabric. To order 63079, Tunic; state size, include name and address. Send $2 postpaid for each pattern. To order 63119, Pants; state size, include name and address. Send $2 postpaid for each pattern. combination offer of 63079 and 63119—both for $3 postpaid. Send orders for books and patterns to Pattern Department, Victoria Daily Times. Make all cheques and money-orders payable to the Times. This pre-cut-preperforated Spadea Designer Pattern produces a better fit or money refunded. Order normal ready-to-wear size and allow two weeks for delivery.

SIZE	BUST	WAIST	HIPS	*LENGTH
8	32	23	34	16¼
10	33	24	35	16½
12	34	25	36	16¾
14	36	26½	37½	17
16	38	28	39	17¼
18	40	30	41	17½

*From nape of neck to waist.

DEAR ABBY . . .

Opposite Views

By ABIGAIL VAN BUREN

DEAR ABBY: I have read your column for many years, and must admit that both my husband and I have found it quite informative as well as amusing at times.

Our problem is that we have children growing up who can read, and your column is the first thing they go for in the newspaper.

Abby, I don't mean to be a crank, but I do wish you would answer some of those letters personally instead of putting them in the paper. I refer to letters from 70-year-old women who are still interested in sex, letters about men who go for men, and also situations involving girls who are pregnant and unmarried. (I'm sure you know what I mean.)

I am aware that your correspondents do not always sign their names and addresses, but surely you must receive plenty of other letters that are not quite so objectionable to fill your space. Will you give it some thought? One Mother's Opinion

DEAR ONE: Perhaps the best way to answer your letter is by printing another mother's opinion:

DEAR ABBY: You may not know it, but your column has helped us to raise our children. We're not the kind of parents who could take our children into a room, close the door and tell them the facts of life. Over the years just about everything we've wanted to discuss with our children has come up in your column. V.D., unwed mothers, child molesting, homosexuality and believe it or not, I was wonedring how to tell our 4-year-old that my parents were getting divorced when an answer in your column said it so much better than I ever could have. So, thanks a heap, Abby. Love ya'. J. & A. in Salem, Ore.

DEAR ABBY: We have been married 26 years and my wife is one of the finest persons alive, bar none. However, when we were married, I was a private in the army, making only $21 a month, and all I could afford to buy her was a dinky, cheap wedding band which I have been ashamed of all these years. Whenever I mention buying her a better one, she says it isn't proper, and she likes this one.

Proper or not, I am going to buy her another one. I can more than afford it now. What do you suggest? I will abide by your decision. Sitting Pretty.

DEAR SITTING: Lucky you. "A virtuous woman—her price is above rubies." (Proverbs 12:4). But for all her sentimentality, she shouldn't deny you the pleasure of adorning her. Suggest that she take her original wedding band to a reputable, creative jeweler and ask him to design a lovely new elaborate ring, using the "cheap, dinky" band as the central theme. If she still says no, buy her a lovely diamond ring to wear alongside it.

DEAR ABBY: In this cowboy region, there appears to be a mistaken belief that the only doctors are the medical men. Would you be so kind as to correct this erroneous idea? A Doctor (Not M. D.)

DEAR DOCTOR: F. S. Thomas said it best in 1887, and I quote:

"Degrees are taken to be used. The degree or title becomes a part of one's name, and should be used just as much, and serves just as much to identify a person as his Christian name. In writing to a stranger, it indicates your attainments, and is a better introduction to him than a whole letter of explanation."

What's your problem? You'll feel better if you get it off your chest. Write to Abby, Box 69700,, Los Angeles, Calif. 90069. For a personal reply enclose stamped, addressed envelope.

Hate to write letters? Send $1 to Abby, Box 69700, Los Angeles, Calif. 90069, for Abby's booklet, "How to Write Letters for All Occasions."

CLUB CALENDAR

Consumers Association of Canada, Victoria Branch, annual meeting, Monday, 1:30 p.m., Eaton's 4th floor small dining room, election of officers.

Municipal Chapter, IODE, Monday, 7:45 p.m., Art Gallery.

Plan Flag Ceremony

A color party of Girl Guides, Gonzales Division, will raise the World Flag of Girl Guides and Boy Scouts on the Causeway at Government and Bellevue Streets Sunday at 12 noon.

The flag ceremony marks the begingging of Think Week which will end Feb. 22. The week commemorates the birthdays of Lord and Lady Baden-Powell, founders of the two movements.

Think Week will end with a Thinking Day Service on Feb. 22 in Christ Church Cathedral at 2 p.m. Major Jon Wood of the Salvation Army and Bishop Remi de Roo will participate in the service.

Guides in the color party Sunday will be Kathy Flynn, Patricia Doyle and Thea Gibson.

NUMBER "7" GALLERY NOW OPEN
"OBJECTS OF ART"
OAK BAY CENTRE
VICTORIA, B.C.

. . . hair by JOHN
Fashioned with a scissors.
Modelled with the blo' dryer.
Tweaked with the crimping irons.
at GERARD SCOTT OF LONDON
626 JOHNSON ST. 388-6618

WOOL VALUES
for your
Spring Knitting
• DOUBLE KNITTING—pure wools. Per Oz., ONLY ---------- 30¢
• ORLONS, WOOLS, BLENDS—any ply. Per Oz. ---------- 25¢
Knitting Yarns, from 20¢ per Oz.
Victoria's
Studio Knitting Machine Centre
849 FORT ST. 385-9841
Victoria YARN BARN

Attention Ladies!
Human Hair and Synthetic
WIGS and WIGLETS
10% to 20% Off
Also Special Savings on
"REALISTIC" PRESCRIPTION
PERMANENT WAVE
FOR COMPLETE BEAUTY CARE
Inge's Salons LTD.
911 DOUGLAS 385-2721
1009 BLANSHARD 385-8414

Canadian Pacific Pensioners meet at Empress Hotel on MONDAY at 2:00 p.m.

DISPENSING OPTICIANS
ROUND
OVAL
SQUARES:
Young designs for the "in crowd". Prescription Optical has the latest "in" styles. Large, thin, metal or plastic frames. Bring your prescription and find your favourite here. You will receive courteous and prompt attention always.
Prescription Optical
Where Prices Are Always Reasonable.

the Bay BEAUTY SALON
A SPRING BOUQUET OF WIGS AND HAIRPIECES
Beautiful for now . . . and all year 'round . . . our 100% human - hair CoifASHIONS* Wigs and Hairpieces. Many lovely, versatile designs and shades to choose from, including . . . falls, coquilles and wigs.
Falls 39.95, Coquilles $35
Wigs $195 to $250
Complete expert wig services in our Beauty Salon CoifASHIONS* Wig Care Centre. No charge for consultation with our fashion-wise wig experts.
*RTM
Use your Charge or PBA in the Bay.
Beauty Salon, 2nd floor, dial 385-1311

Women

Editor: Maureen Duffus

'Gladstone' Tradition Intrigues Students Here From Idaho

Studying a "foreign" government has been an enlightening experience for a group of students from the College of Idaho at Caldwell, who have been in Victoria this week as part of a six-week winter session on government in Canada.

The six men and four women are accompanied by Dr. George Wolfe, professor of political science.

"We have watched two sittings of the House," Dr. Wolfe said, "and at first we were surprised to see members with their feet up on their desks. Now we hear that this is one of the traditions your people have adapted from the British system — I understand Gladstone put his feet up and went to sleep when Disraeli spoke, too.

"But at least the members were there, whereas in our state capitals and in Washington, many don't even bother to attend."

One student noted the wider variety of personalities in elected office, which he considered an advantage.

Since Monday the students have worked in small groups, each assigned to a different aspect of Canadian government. Some attended the law courts, others spent mornings in discussion with members of several government departments.

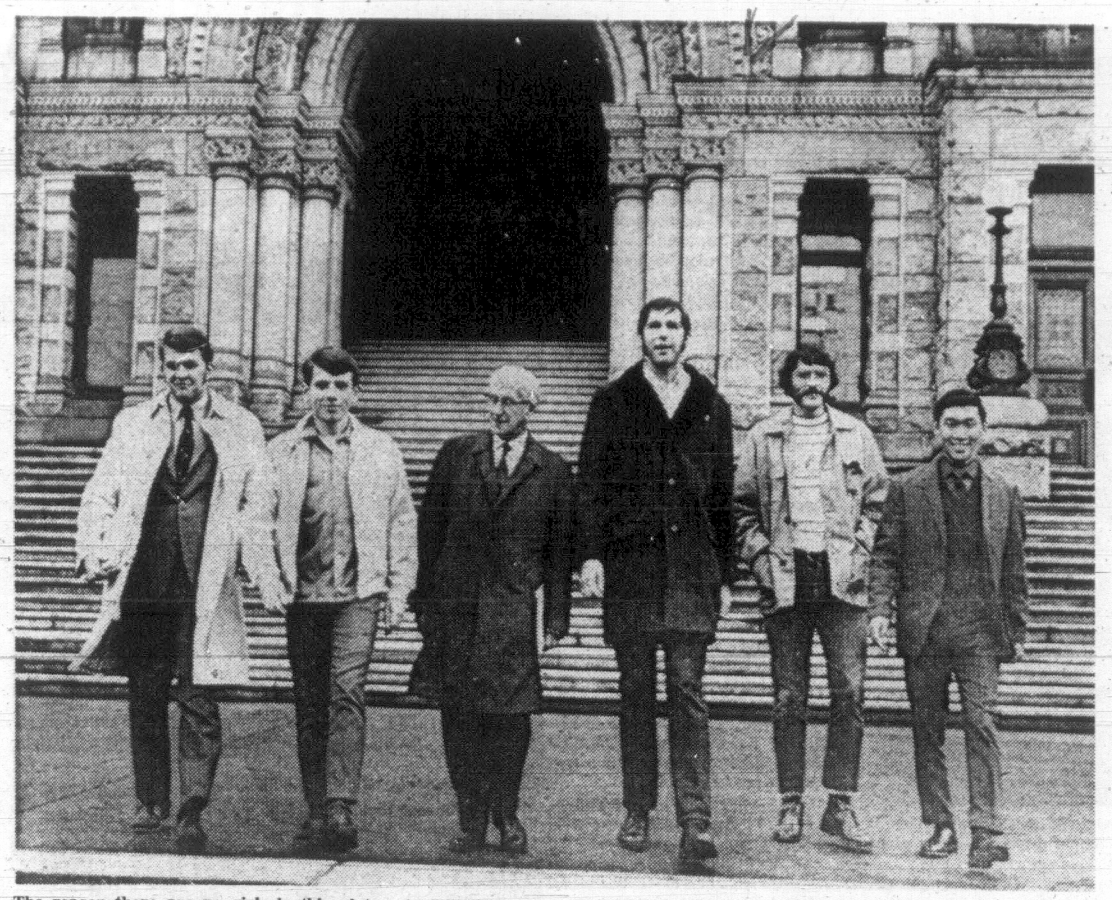
"We found everyone extremely helpful in answering our questions," Dr. Wolfe, said.

The entire group attended a meeting of city council one afternoon, and they hoped to meet Premier Bennett before leaving.

Each evening they had informal discussions with dinner speakers, including cabinet ministers, MLAs and professors.

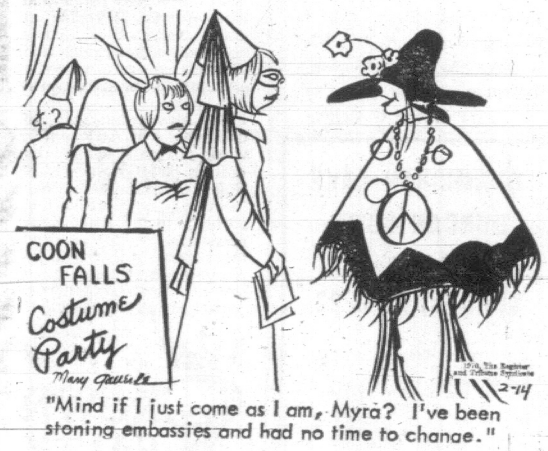
The second and third year students are majoring in political science, economics or history.

They return to the U.S. today, and will be writing papers on the departments they have been studying, and on their impressions of the Canadian system.



The reason there are no girls in this picture is that they all went shopping. It was a free afternoon for the 10 students from Caldwell, Idaho, in Victoria to study Canadian government, so while most of the men attended a sitting of the legislature, the girls skipped class in favor of a shopping tour. In the group above, from left, are Rob Tribken, Fred Dinsmore, Dr. George Wolfe, Kent Pedersen, Bob Jarboe and Barry Fujishin. (Bill Halkett photo.)

THE ALUMNAE



"Mind if I just come as I am, Myra? I've been stoning embassies and had no time to change."

Young People Aid Mothers' March

Returns from the Mothers March campaign in aid of the Kinsmen Rehabilitation Foundation reached $40,000 today, a 10 per cent increase over last year's $36,000.

Executive director Ray St. Denis attributes the increase to added impetus given by youth groups.

Among those who helped canvass the residential areas were members of the James Bay Athletic Association's junior football team, Job's Daughters Bethel No. 50; the Oak Bay United Young People's Group, the Oak Bay Junior High's Spade Club, the De Molay Signal Hill Chapter, St. Ann's Academy and First Douglas Boy Scouts Troop.

This year's target is $50,000.

"We're getting daily returns from the business canvass which began Feb. 3 and we're also hoping that people living in apartments will come through by sending donations to our office."

The address is 3943 D, Quadra.

Viewers Criticize Star's Hairdo

By JUDY KLEMESRED

NEW YORK — The woman in front of the television camera is usually famous, often glamorous, and almost always well-dressed. She should be. Dress designers court her to wear their clothes on camera, hoping for a credit at the end of the show. They also bestow upon her that hallowed honor to which so many women aspire — wholesale buying privileges.

Since her clothes are exposed along with her countenance, the TV woman often sets fashion trends. And she better look good. If she doesn't she'll hear about it from her fiercest critics: the viewers at home.

Barbara Walters, of N.B.C.'s "Today" show, is still getting complaint letters about the time she did a vacuum cleaner commercial while wearing a pair of wrinkled pantyhose.

On another show, she wore her hair pulled straight back from her forehead instead of falling loose around her ears. She got 250 letters from all over the country saying the style was "too severe."

Miss Walters, 35, wears mostly designer clothes that she buys retail at Bonwit Teller. She also borrows clothes that are returned to the designer after the show. Her favorite designer is Kasper of Joan Leslie, and he used to get a credit on her show when she wore his designs exclusively.

"Kasper is always after me to be fashionable," she said the other day in her apartment. "But I just don't feel like a fashion leader." "When your show is nationwide, you have to be a little conservative. I would never wear pants suits on the air, for example. I think the show has more dignity than that."

Like most TV women, she shies away from white clothes ("the color spills over on your face") and prints, polka dots and stripes, "because they bounce, and can be distracting to the eyes."

But her biggest on-camera problem "is where to hide the blankety-blank microphone." Concealing it under her dress often results in "peculiar growths," she said. So she usually just lets it hang around her neck.

Groovy, in a word, is the best way to describe the clothes Betsy Palmer wears on her "Girl Talk" show on A.B.C. She has worn pants suits, leather miniskirts with sweaters and boots on the show, and she is never without her solid gold peace medal, which says: "war is not healthy for children and other living things."

The slender, 43-year-old blonde has received fashion advice from her producer, who encourages her to dress in "a swinging way," and her eight-year-old daughter, Melissa, who recently told her that white gloves were "square."

The TV women who find it hardest to be fashionable are the news reporters who dash around town on story assignments. Pia Lindstrom of WCBS-TV said her major occupational hazards were ripped stockings ("from crawling under police barricades") and broken fingernails.

The 30-year-old Miss Lindstrom's habit of wearing pants suits to work was one of the reasons women employees at C.B.S. recently staged a "pants-in." They, too, wanted the pants privilege — even though most of them worked indoors all day.

"Another problem is hair blowing in your face while you're making a filmed news report," said Miss Lindstrom who is the daughter of actress Ingrid Bergman. Pia solved that problem by chopping off her long blond locks to shoulder length.

(New York Times)

Mrs. Muirhead Leads Chapter

Royal Bride Chapter, IODE held its 48th annual dinner and meeting at the Century Inn recently.

Mrs. Lance Muirhead was installed as regent by Municipal regent Mrs. V. H. V. Shepperd.

Mrs. Tom Hutchinson gave the 1969 treasurer's report. Total receipts for the year amounted to $776.60 with disbursements of $834.30.

Mrs. Tom Kowalchuk reported that $234.25 had been spent on educational projects including bursaries to practical nurses and assistance to an exchange student.

The convener for services at home and abroad, Mrs. G. E. Dunkin, reported that the chapter had given 280 pounds of clothing to needy families and charitable organizations.

Royal Bride Chapter has 15 members and one life member.

Regent Mrs. Muirhead welcomed guests, Mrs. Shepperd and honorary regent, Mrs. Elsie Lothian.

Other officers installed for the 1970 term were Mrs. Birnice Bett, first vice-regent; Miss Helen Stevens, second vice-regent; Miss Clarice Brown, secretary; Mrs. Tom Hutchinson, treasurer; Mrs. James Talbott, education; Mrs. G. E. Duncan, Echoes; Mrs. Eric Murray, services at home and abroad, and standard bearer.

Chapter Installs New Members

Mrs. Roy Smillie was installed for her second term as president of the Navy League Chapter, IODE, at it's 57th annual meeting Friday in Eaton's board room.

Mrs. Smillie and the 1970 executive were installed by Municipal regent Mrs. V. H. V. Shepperd.

Other officers are Mrs. Roy Watson, first vice-regent; Mrs. W. F. Mawdsley, second vice-regent and membership; Mrs. Fred Webster, secretary, Mrs. F. J. Nobbs, treasurer; Mrs. M. W. B. Smith, education; Mrs. J. M. Crossan, Echoes; Mrs. C. E. Beirnes, services at home and abroad, and Mrs. T. H. English, publicity.

Councillors are Mrs. A. Storie Mrs. T. C. Davies and Mrs. E. Ward.

The chapter installed three new members to bring its total membership to 36. There were nine new members in 1969.

The members installed at the annual meeting are Mrs. J. D. Clark, formerly of the Roblin Assiniboine Chapter, Winnipeg; Mrs. F. V. Leonard; and Mrs. J. W. Ross; formerly of the Dr. Walter Murray Chapter, Saskatoon.

Treasurer Mrs. Nobbs reported that the chapter had total receipts of $754.25 and disbursements of $824.02 in 1969.

Mrs. Beirnes, chairman of services at home and abroad told the meeting that her committee had expenditures of $410.50. Funds were spent on clothing and bedding and donations were made to the Royal Jubilee Hospital cancer clinic and the Canadian Mental Health Services.

Among other services provided by the group were Christmas hampers and nursery bags.

Educational secretary Mrs. Smith reported that a $100 bursary was awarded to Petty Officer 1st Class Gerald Walker of Rainbow Sea Cadets. A $10 donation was made to the Central Juior Secondary School library.

Learn to Sew With Stretch Fabric

Enrol Now

For Teen and Adult Classes

STRETCH & SEW

STARTING 2nd WEEK IN MARCH

S-T-R-E-T-C-H & SEW FABRICS

2541 Estevan Ave. 592-9622

optical dept.

SIMPSONS-SEARS

Complete Optical Service

- Doctor's Prescriptions Filled
- Contact Lenses
- Satisfaction Guaranteed
- Use Your Credit Card

Simpsons-Sears Hillside Shopping Centre: Phone 388-9111

EATON'S

Beauty Salon



Just for you . . . a new 'do plus instant colour with Roux complete with shampoo and fashion set

Fanci-full

First few aging grey strands . . . not enough to call for tint, yet too visible to ignore? All you need is the lift of a young new hair style and a FANCI-FULL rinse that tints the grey instantly, blending it right into your own natural shade. Adds sparkle to your natural colour, too. **No appointment necessary, use your Eaton account.**

Beauty Salon, Fifth Floor, Dial 382-7141

Beautifully Feminine!



That will be your image when unwanted hair has been rooted out of your life . . . forever! Our world-renowned Kree Dermatron Method has the secret, it's gentle, speedy and permanent. Come in for a complementary consultation.

Beauty Salon, Fifth Floor,

Store Information 382-7141

EATON'S

BUYLINE 388-4373 Store Information 382-7141



The Carefree Look of the '70's

R&M Living Wig

the way to the fresh, natural, well-groomed kind of beauty of the '70s — head to toe — beginning with a wig that never needs salon care.

- **Weighs only 2 ozs.**
- **Hand washes and restyles in minutes.**
- **Colourfast and non-allergenic.**
- **Won't droop, even in the rain.**
- **Comes in over 40 beautiful, natural shades, all factory guaranteed.**

Our fully qualified stylists Sheila Kitch and Anita Cullen will give you professional R & M wig service . . . from correct colour to a personal cut and styling to flatter you.

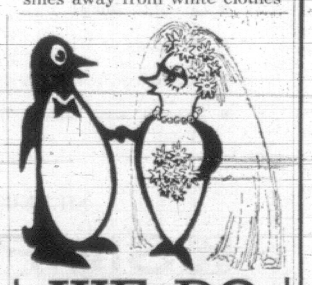
Come see them soon . . .

Tuesday and Wednesday, Feb. 17th and 18th

See How R & M Hairpieces Can Work For You

Miss Shirlee Violino, consultant and Mr. J. S. Landeau, Marketing Director of Reid Meredith will give demonstrations with commentary in our Wig Salon at 11:00 a.m., 12:30 p.m. and 3:30 Tuesday and Wednesday.

Wig Salon, Floor of Fashion



WE DO

Rent Tuxedos for Formal Weddings!

Tuxedo or Dinner Jacket and Cummerbund, $10; Shirt, Tie, Studs and Links, $3.

PRICE & SMITH Ltd.

652 Yates St. 384-4721

COQLISS COTTONS

Imported from France

Corded; Embroidered; stripe and plaid co-ordinated. White embossed and textured cottons suitable for confirmation, graduation or tennis dresses. See these luxurious fabrics now!

36" width, yard 3.95 to 5.95

OPEN WEDNESDAYS

London Silk

Three Floors of Fashion Fabrics

1439 Douglas Street Phone 382-1125

CHEVRON HEATING FUELS

GREAT SAVINGS GREAT SERVICE

Ed. McDowell LTD

911 Fort St. 383-4138



Apple Slice, pictured above, is a versatile dessert that can be served plain, with ice cream or dressed for a party in whipped cream and a wedge of fresh apple. This is just one of many apple dessert recipes given below.

Tasty Apple Recipes Give Desserts Fresh Appeal

Fresh apples are tasty and apple pie is had to beat, but here are five recipes that give apples a new dessert appeal.

Apple Slice is a tasty square that goes well with coffee and can be dressed up with toppings to fit any occasion.

Dutch Apple Cake and Apple Crisp are best served hot from the oven.

Apple Butter and Apple Chutney are old-fashioned apple preserves.

APPLE SLICE

2 cups sifted all-purpose flour
2 teaspoons baking powder
¼ teaspoon salt
½ cup shortening
¾ cup sugar
1 egg
1 teaspoon vanilla
3 to 4 medium-sized B.C. apples
¼ cup brown sugar
¼ teaspoon nutmeg
Granulated sugar

Sift flour, measure and sift together with baking powder and salt. Cream shortening; add sugar gradually, mixing until well blended. Add egg, beat well. Add vanilla. Add dry ingredients to creamed mixture. Blend together. (Mixture will be dry and crumbly.) Put half the cake mixture in an 8x8 inch cake pan, spread evenly and lightly pat down. Peel cooking apples and slice very thin. (A vegetable peeler will slice the apples more thinly than a knife). Place sliced apples over the cake mixture — there should be about a 1-inch layer of apple. Combine brown sugar and nutmeg, sprinkle over apples. Cover with remaining cake mixture, lightly pat down. Bake in 350 deg. F. oven for 40 minutes or until done. Remove from oven, sprinkle about 2 tablespoons granulated sugar over top of slice. When cool cut into squares.

DUTCH APPLE CAKE

¼ cup butter
½ cup sugar
1 egg, beaten
1½ cups sifted, all-purpose flour
1½ teaspoons baking powder
¼ teaspoon nutmeg
¾ teaspoon salt
½ cup milk
3 cups peeled sliced apples
¼ cup brown sugar
2 tablespoons melted butter

Cream butter and sugar. Beat in egg. Sift dry ingredients and add alternatively with milk. Spread batter evenly in greased 8-inch square pan. Arrange apple slices in overlapping rows on top, pressing into batter slightly. Sprinkle with brown sugar and melted butter. Bake at 350 deg. F. until a skewer inserted comes out clean (40 to 50 minutes). Serve warm with cream. (Makes 6 servings.)

APPLE CRISP

6 cups sliced apples (about 2 pounds)
1 tablespoon lemon juice
⅓ cup sifted all-purpose flour
⅔ cup rolled oats
1 cup brown sugar
⅓ cup butter

Arrange apples in greased baking dish and sprinkle with lemon juice. Mix flour, oats and sugar. Cut in butter until mixture resembles coarse breadcrumbs. Sprinkle topping over apples. Bake at 375 deg. F. until apples are tender and topping lightly browned (35 to 40 minutes). (Makes 6 servings.)

FRESH APPLE BUTTER

6 pounds tart apples
3 cups water
Sugar
1 teaspoon cinnamon
½ teaspoon cloves

Cut apples into quarters. Do not core, peel or seed. Cover and cook in water until tender. Put apples and liquid through sieve or food mill. Measure apple pulp. For each cup of apple pulp, mix in ½ cup sugar. Mix in cinnamon and cloves. Cook and stir over medium heat until sugar dissolves. Cook, uncovered, over low heat stirring occasionally, until mixture is thick and smooth when a little is spooned into a cold plate. Pour into hot clean containers which have been rinsed with boiling water. Seal at once. (Makes about 2 quarts.)

APPLE CHUTNEY

5 cups peeled, cored, chopped apples
1 cup chopped green pepper
1 seeded lemon, chopped
1 small clove garlic, minced
½ cup chopped candied ginger
¼ cup slivered almonds
2 cups cider vinegar
1 pound brown sugar
2 teaspoons mustard seed
1½ teaspoons salt

Combine all ingredients in large saucepan. Cook over medium heat, stirring constantly, until sugar dissolves. Simmer over low heat, stirring occasionally, until mixture thickens and mounds slightly when stirred with a spoon. Pour into hot jars (rinsed with boiling water). Seal at once. (Makes about 5 cups).

Panned Vegetables Retain Nutrients

Many of our favorite vegetables are nature's storehouses of minerals and vitamins. Careful cooking until "just tender" is essential to retain these nutrients as well as beauty of color, delicacy of flavor and crispness of texture.

The recommended method is stir-frying or panning in a fry pan with a tight fitting lid. It is an adaptation from the Chinese, who use great care and artistry in their vegetable cookery.

Panning is especially suited to young, tender vegetables which are high in moisture. Leafy vegetables such as chard or spinach are broken into pieces, and cabbage is shredded. Asparagus, string beans or celery are cut into thin diagonal pieces.

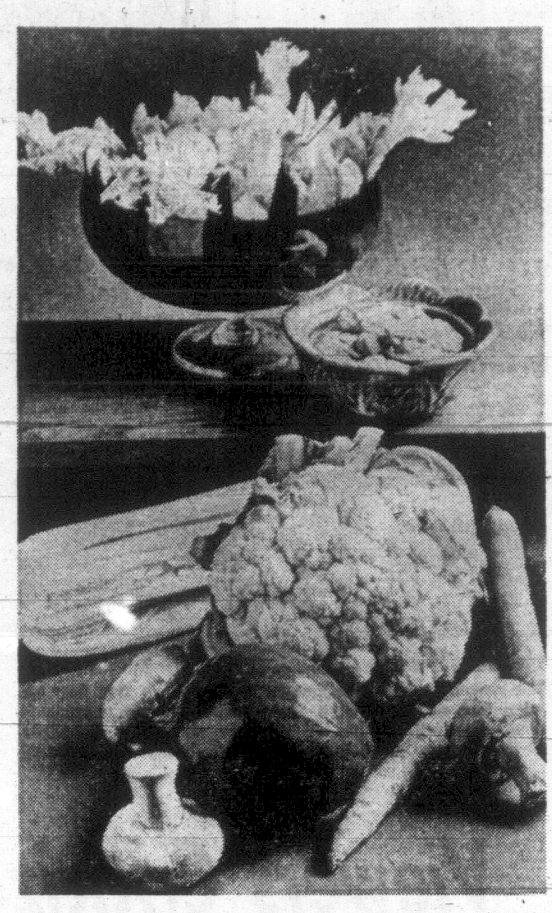
The prepared vegetables are placed in a fry pan containing melted butter, sprinkled with seasoning and tossed to coat with butter. They are covered with a tight fitting lid and heated quickly to form steam from the vegetable juices. Then the heat is reduced and cooking continues until the "just tender" stage.

It may be necessary to add a few tablespoons of water to prevent vegetables from sticking. They should be stirred frequently or shaken in the pan. The latter method is better because the steam will not be allowed to escape.

Vegetables cooked in this manner retain their natural color and nutrients because there is no liquid to discard. They are crisp-tender in texture and have a delicate buttery flavor.

For six servings place four tablespoons butter in a heated fry pan. Add the prepared vegetables and sprinkle with ¾ teaspoon salt. Reduce heat and cover tightly. Add two tablepsoons of water if vegetables lack moisture

The home economists of the Canada Department of Agriculture have been cooking many vegetables by this method and pass along the following timetable as a guide to serving this year's crop of Canadian-grown vegetables.



Vegetables supply us with minerals and vitamins necessary to health, but overcooking can destroy or remove them. The method of cooking described in the accompanying story minimizes this loss by cooking the vegetables as little as possible and without water. It's the next best thing to eating them raw.

VEGETABLES	Cooking Time in Minutes
Cabbage, shredded	8-10
Cauliflower, flowerets	15-20
Celery, sliced diagonally	10-12
Green or yellow beans, sliced diagonally or frenched	18-20
Green peppers, in 1-inch chunks or ½-inch strips	6
Broccoli, in serving size peices, stalks ¼-in. thick	18
Brussels sprouts	15-17
Spinach	2-3
Turnip, fingers or shredded	15-20

These vegetables are delicious served plain in their flavorful juices. However, if desired some lemon juice and chopped parsley may be sprinkled over them at serving time.

A very special panned combination of flavors is provided in this "Green Beans with Tomato, Onion and Green Pepper" recipe.

GREEN BEANS WITH TOMATO, ONION AND GREEN PEPPER

1 pound green beans
¼ cup butter
1 green pepper, medium
¾ teaspoon salt
¼ teaspoon pepper
¼ teaspoon savory
1 large onion, sliced
3 small tomatoes, cut in eighths.

Trim, wash and cut beans in diagonal 1-inch slices. In melted butter, pan the beans, green pepper and savory in a covered fry pan for 10 minutes. Add the sliced onion and cook 4 minutes. Add the tomato and cook 1 minute. (Makes 6 servings.)

Stuffed Peppers Enhance Meal

Stuffed peppers make an attractive and different accompaniment for a casserole and if both require a 350 deg. F. oven, they can be baked together, saving preparation time.

To prepare peppers for stuffing cut them in half and remove the seeds and membranes. (The whole pepper won't hold as much filling and won't support it during cooking.) The cavity may be sprinkled with salt.

This same method and the same stuffings can be used for tomatoes, just slice off the top, scoop out the pulp and drain.

BEEF STUFFING

Saute ¼ cup diced celery, ½ cup chopped onion in 1 tablespoon melted butter for about 5 minutes. Add ½ pound minced beef and brown. Remove from heat and add ½ cup soft stale breadcrumbs, ½ teaspoon salt, ¼ teaspoon tarragon, dash of pepper and ½ teaspoon Worcestershire sauce. Fill 6 medium tomatoes or 3 medium-size green peppers with the beef mixture, Place stuffed vegetables in a greased casserole, cover and bake at 350 deg. F. until they are tender — about 40 minutes (for both the tomatoes and the peppers). (Makes 6 servings.)

CORN STUFFING

Mix 2 cups fresh or canned and drained kernel corn with ¾ teaspoon salt, ⅛ teaspoon pepper, ½ cup chopped onion. Fill 6 medium tomatoes or 3 medium-size green peppers with the mixture and top each with one teaspoon butter. Place the vegetables in a greased casserole, cover and bake at 350 deg. F. until tender, about 40 minutes. (Makes 6 servings.)

STUFFING AU GRATIN

Saute 1 cup each of chopped onion and celery in ¼ cup melted butter until onion is transparent, about 5 minutes. Add 1 cup sliced mushrooms and cook 2 to 3 minutes. Then add 2 tablespoons chopped parsley, ½ teaspoon salt and ⅛ teaspoon pepper. Fill vegetables with the stuffing and place in greased baking dish. Bake the tomatoes at 350 deg. F., uncovered, until almost tender, about 30 minutes. Cover the green peppers and bake about 35 minutes. Sprinkle with ½ cup (2 ounces) grated cheddar cheese and bake both vegetables uncovered until cheese melts, about 5 minutes. (Makes 6 servings.)

ROTARY CLUB PLANS BALL

The Douglas Rotary Club is holding its annual ball next Friday in the New Commons Block, University of Victoria.

Smorgasbord dinner will be served, and there will be dancing from 9 p.m. to 1 a.m. to Dave Pepper's Orchestra. Chairman George Eng, 385-3054, is in charge of tickets.

CROWN REALTY

Recent Appointments



MRS. CONNIE REYNOLDS



MRS. EDITH SMITH

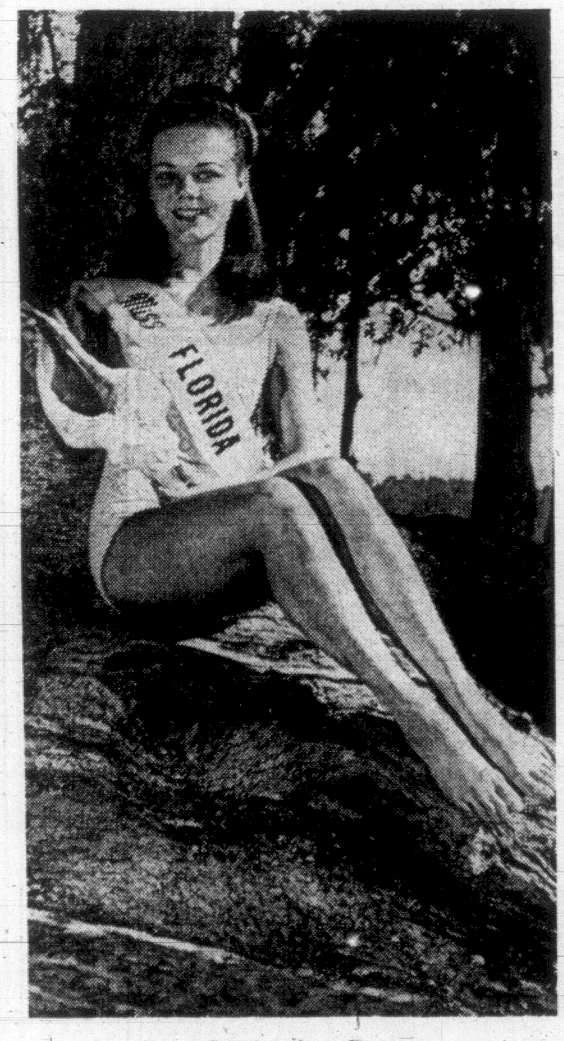
Crown Realty is proud to announce these new appointments to our sales staff. Mrs. Edith Smith is at our Sidney office and Mrs. Connie Reynolds at our Victoria office. Their real estate experience and competence are a welcome addition to our hard-working team.
Put Crown's full staff of dedicated salesmen to work on your behalf, by calling 385-8731 now! 30 Sales Consultants at two locations, in Victoria and Sidney, to serve your needs in residential and investment properties! Insurance, mortgage and property management departments at your service!

CROWN REALTY
Owned and Operated by G. D. Peaker Holdings Ltd., 727 Johnson
385-8731

QUAMICHAN LAKE
DUNCAN $3.75
Includes Tea
SUNDAY, FEB. 22

Leave our office at 1:00 p.m., travel via the Island Highway, stopping at the Look-Out on the Malahat. Continue on through Mill Bay, Cowichan Bay and the Koksilah Indian Reserve. Visit old Tudor House, built 1904, now known as Quamichan Inn, where tea will be served. Tour continues through Maple Bay and Duncan. A good Trip for Camera.

B.C. TRAVEL CLUB
402 - 820 Douglas Street
385-4732



Secretary for a Day

Happy Vale e's, Boss

A Canadian airline company recently offered a contest for secretaries that sent the winner to Florida for Valentine's Day. The prize trip will last four days in all and this raised one problem for the organizers:

"It isn't always easy for these girls to abandon their bosses," a spokesman said, "and in order to make the weekend possible, we had to find a suitable replacement."

The solution is a winner from the boss' point of view, too. The airline arranged for Miss Florida 1970 to come in to do the filing, dictation and typing.

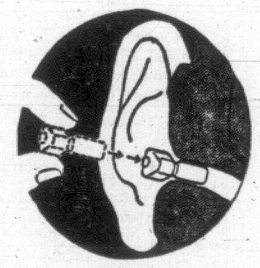
"The boss may not be able to work at his normal rate of efficiency," said the spokesman," but he'll be the envy of everyone else in the company."

THE BETTER HALF By Bob Barnes



"Our sidewalk is known for having the best quality snow in town--why don't you take a lot of it over to your house and build a gigantic snow man?"

Now Anyone Can Afford a Hearing Aid



OUR TINY ALL IN THE EAR AID

- Our R.C. Model
- No Cords or Wires
- Guaranteed Five-Year Power Supply!
- More Power! Integrated Transistor Circuit.

- No Batteries to buy on our R.C. Model
- This tiny instrument may be the answer for those who hear but do not understand.
- We are offering these true-life-size inactive models that you can wear in the privacy of your home. (Absolutely free. It is yours to keep.)
- These models are FREE while the limited quantity lasts. We suggest you phone for yours today, or write—

NAME .....
ADDRESS .....
CITY .....
Mail to
Hearing Aid Department
Simpsons-Sears Limited
Hillside Shopping Centre
VICTORIA, B.C.
Phone 388-7413

SILVERTONE HEARING AID CENTRE AT
SIMPSONS-SEARS
3190 SHELBOURNE STREET SATISFACTION GUARANTEED



ANNE

PROTEIN Perms
For Fine or Dry Hair

You have only one head of hair, it is part of your personality. If you are not satisfied with it, bring it to us for our professional "know-how". Have a regular shampoo and set with our protein shampoos and it will regain its health and lustre.

ALSO WIGS AND HAIR PIECES CLEANED AND SET

ANNAS TAYLOR BEAUTY SALON
1004 BROAD STREET (By Eaton's Carpark) 383-6015
Working Proprietor, Len Andrews of London, England

WINNIPEG KOSHER SAUSAGES

Now available for the first time in Victoria, a complete selection of Kosher sausages for your eating enjoyment. Come and taste the difference.

B.C.'s LARGEST CHEESE SELECTION
MAPLE SYRUP — LOW-FAT CHEESES



14 CENTENNIAL SQUARE
Beside City Hall
OPEN DAILY
9 a.m. to 5:30 p.m.

TWO REASONS FOR YOU TO VISIT YOUR FAVORITE MARGO BEAUTY STUDIO NOW

11th Annual February
PERMANENT WAVE SALE
Ends Saturday, Feb. 21st.

Avoid disappointment. Make an appointment now for your long lasting natural looking permanent wave.
MARGO PERMANENTS are custom formulated for your hair and priced to suit your budget.

FUN WIGS
100% Modacrylic KANEKALON

Something new at Margos is a large selection of "fun wigs" that have just arrived. These wigs are permanently curled and ready to go where the fun is.
See them now at the MARGO BEAUTY STUDIO most convenient for you. Only 29.95



Miss Adela Cadboro Village

MARGO BEAUTY STUDIO
Mayfair Centre - - - - - - - - - - 388-4238
Shelbourne Plaza - - - - - - - - - 477-1815
Cadboro Village Shopping Centre - - 477-1869

"A Business Built on Customer Confidence and Goodwill"



Miss Beverley Mayfair

Simpsons-Sears

MONDAY

On Sale 9:30 a.m. Monday, February 16

1.49 DAY

MANY GREAT GIFT IDEAS! SHOP EARLY AND SAVE!

ONE DAY ONLY! SALE STARTS 9.30 AM. PERSONAL SHOPPING ONLY

LUGGAGE

WALLETS—Genuine leather; some hand-tooled. Reg. 2.00 ..... Sale Price, ea. **1.49**

SPORT BAGS—Nylon. Reg. 2.00 ..... Sale Price, ea. **1.49**

SHOE BAGS—Vinyl. Reg. 2.00 ..... Sale Price, ea. **1.49**

LUGGAGE TAGS—Genuine leather. Reg. 69c ..... Sale Price **4** for **1.49**

Personal Shopping: Luggage (14)

HOUSEWARES

MIXING BOWLS—7" milk white Fireking. Reg. 69c ..... Sale Price **4** for **1.49**

CRYSTAL ASHTRAY—6⅜" Sure 'Snuff'. Reg. 69c each ..... Sale Price **4** for **1.49**

ASHTRAY—5¾" Honey Gold. Reg. 65c each ..... Sale Price **4** for **1.49**

ASHTRAY—5¾" Avocado. Reg. 65c each ..... Sale Price **4** for **1.49**

SNACK BOWL—8" Avocado. Great for your home; ideal for gifts. Reg. 85c each ..... Sale Price **4** for **1.49**

MILK PITCHER—Crystal. Brighten up your dinner table. Reg. 59c each ..... Sale Price **4** for **1.49**

CRYSTAL DISH—6¾" Prescut, 3-toed dish for pickles. Reg. 59c each. Sale Price **4** for **1.49**

CELERY/RELISH DISH—Enhance your table with this Crystal dish. Reg. 75c each ..... Sale Price **4** for **1.49**

DIVIDED DISH—10" Crystal prescut dish has a number of uses. Reg. 75c each ..... Sale Price **4** for **1.49**

LAUNDRY BASKET—Save now, buy now. Reg. 2.69 ..... Sale Price, ea. **1.49**

BOOT TRAY—Keeps shoes tidy. Reg. 2.49 ..... Sale Price, ea. **1.49**

CUTLERY TRAY— Reg. 1.49 ..... Sale Price **2** for **1.49**

PLASTIC PITCHER—With 4 tumblers. Avocado and Orange ..... Sale Price, set **1.49**

BUTTER DISHES—Plastic, Orange, Avocado, Brown and clear. Reg. 99c ..... Sale Price **2** for **1.49**

ICE CUBE TRAYS—Plastic, two ice cube trays per pack. Reg. 99c pack. Sale Price **2** for **1.49**

LAUNDRY BASKETS—Oval-shaped plastic. Reg. 1.99 ..... Sale Price, ea. **1.49**

FRIDGE FREEZER SET—Plastic; ideal for leftovers. Reg. 99c each. Sale Price **2** for **1.49**

DUST PAN—Stainless steel with plastic edge. Reg. 1.99 ..... Sale Price, ea. **1.49**

Personal Shopping: Housewares (11)

LAMPS — MIRRORS

PLAQUES—In assorted designs of cars, horses, rhymes. Reg. 2 for 1.98. Sale Price **2** for **1.49**

MIRROR—9x11". Reg. 2.49. Sale Price, ea. **1.49**

REPRODUCTIONS—Miniature prints. Reg. 1.99 ..... Sale Price, ea. **1.49**

LAMP SHADES—Ballerina style. Reg. 1.49 ..... Sale Price **2** for **1.49**

Personal Shopping: Lamps, Mirrers (21)

DRAPERIES

VINYL—54" for covering kitchen chairs. Reg. 1.99 ..... Sale Price, yd. **1.49**

BURLAP YARDAGE—40" wide, Gold Brown. Regular 1.19 yard. Sale Price **2** yds. **1.49**

CUSHIONS—Accent any room. Assorted colours. Reg. 2.19 ..... Sale Price, ea. **1.49**

I BEAM TRACK—8' complete. Reg. 1.99. Sale Price, yd. **1.49**

HOPSACKING—45 inches wide. Reg. 1.99 yard. Sale Price, each **1.49**

ASSORTED WINDOW BLINDS—Reg. 2.19 ..... Sale Price, ea. **1.49**

BOLT ENDS—Drapery fabric, 47" wide. Your choice. Reg. 3.99 yard. Sale Price, yd. **1.49**

Personal Shopping: Draperies (24)

NOTIONS

COMBINATION HANGERS — For skirts and blouses. Reg. 39c each. Sale Price **6** for **1.49**

GARMENTS BAGS— Green only ..... Sale Price, ea. **1.49**

DISPOSABLE APRONS— White vinyl ..... Sale Price **2** pkg. **1.49**

ARCTIC BULKY—4 ozs. Reg. 1.25 ..... Sale Price **2** for **1.49**

SPORTS YARN—50% wool, 50% sayelle. Reg. 1.15 ..... Sale Price **2** for **1.49**

CROCHET COTTON — "Daisy" varigated and colours. Reg. 65c. Sale Price **3** for **1.49**

Personal Shopping: Notions (25)

AUTOMOTIVE

SEAL BEAMS—6- or 12-volt, both sizes. Reg. 1.99 ..... Sale Price, ea. **1.49**

WHEEL WRENCH—Fits most cars. Sale Price, ea. **1.49**

CAR POLISH—Liquid Turtle, 16-oz. bottle. Reg. 1.99 ..... Sale Price, ea. **1.49**

TIRE PUMP—For car or bicycle. Reg. 2.49 ..... Sale Price, ea. **1.49**

LITTER BASKET—Assorted colours. Reg. 1.99 ..... Sale Price, ea. **1.49**

ENGINE RENU—Allstate oil additive. Reg. 2 for 2.78 ..... Sale Price **2** for **1.49**

DE ICER—Clean forst off your windshield . . . fast. Reg. 2 for 1.98 ..... Sale Price **2** for **1.49**

SPARK PLUGS—Allstate plugs to fit most cars ..... Sale Price **2** for **1.49**

MOTOR OILS—10/30 quarts. Reg. 3 for 2.10 ..... Sale Price **3** for **1.49**

Personal Shopping: Automotive (28)

SERVICE STATION SPECIAL

STANDARD LUBRICATION— Sale Price, ea. **1.49**

WHEEL PACK— Sale Price, ea. **1.49**

BRAKE ADJUSTMENT— Sale Price, ea. **1.49**

Personal Shopping: Service Station (190)

GARDEN SHOP SPECIALS

10" PATIO TUB—Excellent for spring planting. Reg. 1.99 ..... Sale Price, ea. **1.49**

BEGONIA BULBS—6 bulbs in assorted colours. Sale Price **1.49**

Cross Country Fish Fertilizer—64-oz. size. Reg. 2.99 ..... Sale Price, ea. **1.49**

POTTING SOIL—30-lb. bag. Reg. 1.99 ..... Sale Price, ea. **1.49**

GARDEN SEEDS—Complete selection of flower and vegetable seeds. Your Choice! Reg. $2 ..... Sale Price **1.49**

BEGONIA STARTER KIT— Sale Price, ea **1.49**

ASSORTED ARTIFICIAL FLOWERS—Buy now and make your own home arrangements. Reg. 19c ea. ..... Sale Price **10** for **1.49**

CROSS COUNTRY BONE MEAL— Reg. 1.89 ..... Sale Price, ea. **1.49**

LIME AND SULPHUR SPRAY— 2-qt. size. Reg. 1.19. ..... Sale Price **2** for **1.49**

GLADIOLA BULBS — 30 bulbs per package in mixed colours. Sale Price, ea. **1.49**

COFFEE PLANT—Attractive glossy leaves. Reg. 1.99 ..... Sale Price **1.49**

ARTIFICIAL BIRDS—Assorted colourful birds. Sale Price **1.49**

Personal Shopping: Garden Shop (71)

1.49 FAMILY CLOTHING FEATURES

ACCESSORIES

WOMEN'S UMBRELLAS—Assorted colours. Plain handles. 1.99 Value ..... Sale Price, ea. **1.49**

BEADED CHAIN PURSES—Assorted colours. Reg. 1.99 ..... Sale Price, ea. **1.49**

WHITE SHIRT BLOUSES—Outsize short sleeve ..... Sale Price **2** for **1.49**

NYLON GLOVES — White only. Sizes A (6½-7); B (7½-8). Sale Price **2** pr. **1.49**

Personal Shopping: Accessories (88)

HOSIERY

THIGH HIGHS—Ribbed stretch nylon. Assorted spring shades. ..... Sale Price **2** for **1.49**

SEAMLESS NYLONS—First quality, seamless mesh. Popular shades, sizes 9 to 11. Sale Price **4** pr. **1.49**

SEAMLESS NYLONS — With nude heels. First quality. Beige and Spice only. Sizes 9 to 11. Sale Price **3** pr. **1.49**

KNEE HIGHS—Sizes 7-9, 9-11. Reg. 99c ea. ..... Sale Price, **3** for **1.49**

Personal Shopping: Hosiery (75)

MEN'S, BOYS' SHOES

GYM SHOES—High or low-cut. Black or White. Boys' sizes 1 to 5; men's sizes 6 to 11. Reg. 1.99 ..... Sale Price, pr. **1.49**

MEN'S CLOG TOE RUBBERS—In sizes S.M.L. Reg. 1.99 ..... Sale Price, pr. **1.49**

Personal Shopping: Men's, Boys' Shoes (67)

MEN'S CASUAL WEAR

WORK SOCKS—Reinforced toes and heels for longer wear. Reg. 99c pr. ..... Sale Price **2** pr. **1.49**

WORK SHIRT—Full cut. Assorted colours. Sizes 15-17½. Reg. 2.19 ..... Sale Price, ea. **1.49**

WORK GLOVES—Non-slip grip. Fleece lined for warmth. Reg. 2.25 ..... Sale Price, pr. **1.49**

Personal Shopping: Men's Casual Wear (41)

LINGERIE

BIKINI BRIEF — Tailored, nylon, assorted colours ..... Sale Price **2** for **1.49**

BABY DOLLS AND GOWNS—Cotton in assorted colours and prints ..... Sale Price **1.49**

MINI ½ SLIPS—Nylon satinette, lace trim, broken sizes ..... Sale Price **1.49**

PETTI PANTS — Nylon. Assorted colours and black ..... Sale Price **1.49**

BRIEFS — Cotton, assorted band and elastic leg styles ..... Sale Price **4** for **1.49**

BIKINI BRIEF — Fancy lace trim. Nylon ..... Sale Price **1.49**

Simpsons-Sears: Lingerie (38)

MEN'S FURNISHINGS

COTTON BRIEFS AND VESTS— Your choice! Reg. 1.29 ea. Sale Price **2** for **1.49**

FASHION TIES—Assorted colours. Reg. $2 ..... Sale Price, ea. **1.49**

UMBRELLAS—A must! Reg. 2.50 to 3.00 ..... Sale Price, ea. **1.49**

COTTON HANKIES— Reg. 6 for $2 ..... Sale Price, **6** for **1.49**

100% COTTON TOPS AND DRAWERS— Your choice! ..... Sale Price, ea. **1.49**

SOCKS—One size fits 10 to 13. Reg. $1 pr. ..... Sale Price **2** pr. **1.49**

SHORT-SLEEVE SWEAT SHIRTS— Reg. 2.49 ..... Sale Price, ea **1.49**

Personal Shopping: Men's Furnishings (33)

BOYS' WEAR

100% COTTON BRIEFS—Double seat. Sizes S.M.L. ..... Sale Price **3** pr. **1.49**

T-SHIRT—Crew neck style. White only. Sizes S.M.L. $1 Value ..... Sale Price **2** for **1.49**

SWEATSHIRTS — Crew neck style in assorted colours. Sizes S.M.L.XL. Reg. 1.99 ..... Sale Price, ea **1.49**

FLANNELETTE PYJAMAS—Assorted patterns. Sizes 8 to 16. Reg. 2.29 ..... Sale Price, pr. **1.49**

UMBRELLAS—Steel shank, in Black only. Reg. 1.99 ..... Sale Price, ea. **1.49**

HORIZONTAL STRIPED SPORT SOCKS—Assorted colours. Sizes M.L. Reg. 89c pr. ..... Sale Price **2** Pr. **1.49**

KROY WOOL SOCKS — Assorted colours, M.L. Reg. 69c pr. ..... Sale Price **3** Pr. **1.49**

LONG-SLEEVED SPORT SHIRTS — Assorted colours, patterns. Sizes 8 to 16. Reg. 1.99 ..... Sale Price **1.49**

LONG SLEEVED KNIT SHIRTS—Assorted colours. Sizes 8 to 16. Reg. 1.99 ..... Sale Price **1.49**

100% COTTON CASUAL PANTS—Assorted colours, sizes 8 to 16. Reg. 1.99. Sale Price, pr. **1.49**

DICKIES — One size only. Assorted colours. Reg. 99c ea. ..... Sale Price **2** for **1.49**

Personal Shopping: Boys' Wear (40)

WOMEN'S, CHILDREN'S FOOTWEAR

WOMEN'S SNEAKERS—Excellent for comfortable casual wear. Sizes 5 to 10. Reg. 1.99 ..... Sale Price, pr. **1.49**

BOYS' RUNNERS—Sizes 6 to 13. Buy now at this low price! Reg. 1.99 ..... Sale Price, pr. **1.49**

WOMEN'S SCUFF SLIPPERS — Cosy and comfortable. Assorted colours. Reg. 1.99 ..... Sale Price, pr. **1.49**

CHILDREN'S SLIPERS—Sizes 8 to 3. Reg. 1.99 ..... Sale Price, pr. **1.49**

CHILDREN'S RUBBER BOOTS—Shiny Black rubber. Excellent for rain wear. Reg. 1.99 ..... Sale Price, pr. **1.49**

LEATHER DYES—Aerosol cans of leather dye. Popular colours available. Reg. 1.99 ..... Sale Price, pr. **1.49**

Personal Shopping: Women's, Children's Shoes (54)

CHILDREN'S FURNISHINGS

GIRLS' FLANNELETTE PYJAMAS—Assorted prints and colours. Sizes 2 to 6X. Reg. 1.99 ..... Sale Price, pr. **1.49**

BOYS' PYJAMAS—Polo style. Reg. 1.99 to 2.29 ..... Sale Price, pr. **1.49**

TODDLERS' SLEEPERS—Flannelette Sizes 1, 2, 3. ..... Sale Price, pr. **1.49**

BATHTUBS—Choice of Pink or Blue. Reg. 1.99 ..... Sale Price, ea. **1.49**

BOYS' SLACKS—Fabrics include cords and denims. Sizes 4 to 6X. Reg. 1.99 ..... Sale Price, pr. **1.49**

CHILDREN'S T-SHIRTS — Assorted fabrics and styles. Sizes 2 to 6X. Reg. 1.99 to 2.49 ..... Sale Price, ea. **1.49**

CHILDREN'S SPLASH PANTS — Acrylic shell fabric in Navy or Charcoal. Sizes 3, 4, 6, 6X. Sale Price, pr. **1.49**

VINYL PANTS—Terry lined for super absorbency. Sizes S.M.L.XL. Reg. 69c pr. ..... Sale Price **3** pr. **1.49**

BOYS' BRIEFS—Corded cotton in sizes 2 6X. Reg. 39c pr. ..... Sale Price **6** pr. **1.49**

STRETCH SLEEP 'N PLAY—Assorted colours. Reg. 1.99 ..... Sale Price, ea. **1.49**

BABY VESTS—Convenient button front. Reg. 59c ea. ..... Sale Price **3** pr. **1.49**

Personal Shopping: Infants', Children's Wear (29)

FOUNDATIONS

PADDED BRA—Cotton cups with Lycra sides and back. A and B fitting. Sale Price, ea. **1.49**

BANDEAU BRA—Cotton with adjustable stretch straps. A-B-C fittings. Sale Price, ea. **1.49**

STRETCH PANTIES — Assorted prints. Ideal for over pantie hose. Briken size range. Sale Price **2** pr. **1.49**

PULL-ON GIRDLE—Two-way stretch. White. Sizes S.M.L. Sale Price, ea **1.49**

PANTIE GIRDLES—Long leg styles, Lycra. Broken size ranges. Sale Price, ea. **1.49**

GARTER BELTS—Cotton in sizes 24 to 30. Excellent for summer wear. Sale Price **2** for **1.49**

Personal Shopping: Foundations (18)

GIRLS' WEAR

GIRLS' T-SHIRTS—Assorted styles and colours. Reg. 1.98 to 3.98. ..... Sale Price **1.49**

DUSTERS—Cotton. Red or blue. Sale Price **1.49**

SKIRTS—Pre-teens, broken sizes. Sale Price **1.49**

Vests—"Lady Bird". Pkg. of 2 ..... Sale Price **1.49**

BRIEFS—"Lady Bird". Sale Price **1.49**

Personal Shopping: Girls' Wear (77)

HARDWARE

RETRACTABLE KNIFE — Blade retracts into handle for safety. Reg. 1.99 ..... Sale Price, ea. **1.49**

WATER PUMP PLIERS—9½" groove joint, insulated handle. Reg. 2.29 ..... Sale Price, ea. **1.49**

PADLOCK—1¼" brass. Reg. 1.99. Sale Price, ea. **1.49**

PROPANE TANK—Use with burner to cook, solder, lamp. Reg. 1.99 ..... Sale Price, ea. **1.49**

SAWHORSE BRACKET—Add 2x4s and make a sawhorse. Reg. 2.49 set ..... Sale Price, set **1.49**

GARDEN TOOLS—3-piece set. Trowel, fork and weeder. Reg. 1.99 set ..... Sale Price, set **1.49**

PLASTIC COMPARTMENT BOX—Use for fishing gear, sewing, small parts. Reg. 2.29 ..... Sale Price, ea. **1.49**

ADJUSTABLE WRENCH—6"; opens to ¾" Reg. 2.49 ..... Sale Price, ea. **1.49**

NEEDLENOSE PLIERS—Long, slim, tapered jaws. Reg. 1.99 ..... Sale Price, ea. **1.49**

VISE GRIPS—10", curved jaw. Reg. 1.99 ..... Sale Price, ea. **1.49**

TURF EDGER—Ideal for trimming the edges of your lawn ..... Sale Price, ea. **1.49**

DOOR PULLS—Chrome or copper. Sale Price, set **1.49**

NIPPERS—End cutters 10" long. Reg. 2.39 ..... Sale Price, ea. **1.49**

PLIERS—8" linesman; insulated handle. Sale Price, ea. **1.49**

PLIERS—6" diagonal cutters. Sale Price, ea. **1.49**

SCREWDRIVER—Craftsman, heavy duty. Reg. 2.29 ..... Sale Price, ea. **1.49**

NAILS—Various sizes in 1-pound boxes. Sale Price **8** lbs. **1.49**

PISTOL GRIP NOZZLE—Fits standard hose connectors ..... Sale Price, ea. **1.49**

TWIST DRILL SET—13 pieces 1/16 to ¼". Sale Price, set **1.49**

Personal Shopping: Hardware (9)

RECORDS, TAPES

45 R.P.M. RECORDS—Assorted music styles in the selection. Shop early! Sale Price **5** for **1.49**

LONG PLAY RECORDS—Assorted titles and artists. 1.99 Values ..... Sale Price, ea **1.49**

C60 CASSETTE— Reg. 1.99 ..... Sale Price, ea **1.49**

3" RECORDING TAPE— Reg. 4 for 1.96 ..... Sale Price **4** for **1.49**

RABBIT EARS— Sale Price **1.49**

Personal Shopping: Records (57)

TOBACCO SPECIAL

YOUR CHOICE! 4 packages of Canadian brand cigarettes. 20-package size. ..... Sale Price **1.49**

TIN MATINEE TOBACCO— With carton of matches. ..... Sale Price **1.49**

Personal Shopping: Tobacco Counter (87T)

CANDY TREATS

3-LB. COMBINATION—1-lb. Bridge Mix, 1-lb. Licorice Allsorts and 1-lb. Chicken Bones. Sale Price **3** lbs. **1.49**

WHITE HEATHER MIX—A delicious treat! 2-lb. size. ..... Sale Price, ea. **1.49**

Personal Shopping: Candy Counter (87C)

PLUMBING, HEATING ACCESSORIES

YOUR CHOICE! CHROME TOOTHBRUSH HOLDER OR SOAP DISH—Wall-mount Reg. 1.89 ..... Sale Price, ea. **1.49**

18" SQUARE-DESIGN TOWEL BAR—Matches above bathroom accessories. Reg. 2.99 ..... Sale Price, ea. **1.49**

GARBAGE DISPOSER CLEANER— Safe and sanitary. Sale Price **2** for **1.49**

Personal Shopping: Plumbing and Heating (42)

TOY SPECIALS

MATTEL KOZMIC KIDDLE—Space Kiddle in own space ship. Reg. 1.99 ..... Sale Price, ea. **1.49**

ESBIT FUEL—A dry fuel for steam engines. Reg. 49c ea. ..... Sale Price **4** for **1.49**

PREPARED MICROSCOPE SLIDES— Assorted. Reg. $1 ea. ..... Sale Price **2** for **1.49**

SPACE POWER SUIT PAK—Power accessory for Mattel astronauts. Reg. 2.49 ..... Sale Prace, ea. **1.49**

ASSORTED FRICTION CARS— Reg. 99c ea. ..... Sale Price **2** for **1.49**

KIDDLE KOLOGNE—Perfume scented dolls in own decanters. Reg. 1.99 ..... Sale Price, ea. **1.49**

HOT WHEELS CARS—Add to your collection. Reg. 99c ea. ..... Sale Price **2** for **1.49**

SPACEX TOYS—Assorted plastic space vehicle and rockers. Reg. 49c ea. ..... Sale Price **4** for **1.49**

MONKEY HOUSE TRUCK — A "Buddy L" steel truck. Reg. 1.99 ..... Sale Price, ea **1.49**

COLOURING BOOKS — Many titles to choose from. Reg. 29c ea. ..... Sale Price **7** for **1.49**

TINKERBELL BATH BUBBLES— Reg. 1.99 ..... Sale Price **1.49**

PARTY BALLOONS—With inflator. Reg. 99c ea. ..... Sale Price **2** for **1.49**

ANIMAL CUBE BLOCKS—12 per box. Reg. 1.29 ..... Sale Price **2** for **1.49**

ASSORTED BATTERY OPERATED TRUCKS—Reg. 1.99 ..... Sale Price **2** for **1.49**

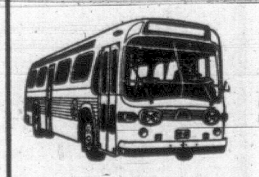
SWEET TREAT KIDDLES— Reg. 1.99 ..... Sale Price **1.49**

FUN HOUSE MIRROR— Reg. 99c ..... Sale Price **2** for **1.49**

INCREDIBLE EDIBLES— Reg. 1.69 ..... Sale Price **2** for **1.49**

Personal Shopping: Toys (49)

20-Minute Bus Service



Right to Hillside Shopping Centre!

NEW HAULTAIN NUMBER 10 BUS SCHEDULE

No. 10 leaves Douglas at Yates, via Douglas, Pandora, Fernwood, Haultain, Shelbourne and terminates at the North-east door of Simpsons-Sears, where passengers may leave or board the bus.

Watch For Many Unadvertised Specials!

BUILDING MATERIALS

GALVANIZED GUTTER—10-foot lengths. Reg. 1.99 ..... Sale Price, ea. **1.49**

GALVANIZED DOWN-PIPE—10-foot lengths. Reg. 1.99 ..... Sale Price, ea. **1.49**

FIBERGLASS SCREENING—6'x30'. Many home uses. Reg. 2.39 ..... Sale Price **1.49**

Personal Shopping: Building Supplies (64)

FABRICS

ASSORTED PRINT CLEARANCE—Florals and geometrics. 45" widths. Sale Price, yd. **1.49**

PRINTED PERCALES—For all-purpose sewing. Reg. 69c yd. ..... Sale Price **3** yds. **1.49**

PLAYMATE POPLIN—Easy-care features. Ideal for sportswear. 45" widths. Sale Price, yd. **1.49**

SOLERNO LINEN—45" wide, assorted colours. Reg. 1.19 to 2.39 ..... Sale Price, yd. **1.49**

CRISQUETTE—36" wide, White textured cotton. Reg. 1.19 yd. ..... Sale Price **3** yds. **1.49**

GINGHAM—36" wide, assorted colours. Reg. 79c yd. ..... Sale Price **2½** yds. **1.49**

DESIGNERS FLENNEL—45" wide washable plaids and checks. Reg. 3.29 yd. ..... Sale Price, yd. **1.49**

LINING—54" wide, assorted colours. Reg. 1.19 yd. ..... Sale Price **2** yds. **1.49**

COTTON PRINTS—45" wide. Reg. 1.49 yd. ..... Sale Price **2** yds. **1.49**

Personal Shopping: Fabrics (36)

ELECTRICAL

YOUR CHOICE—Oct. Box, Switch Box, Switch, Receptical, Porcelain Bulb Holder. 49c to 69c Values ..... Sale Price **4** for **1.49**

WATERPROOF COVER— Reg. 1.99 ..... Sale Price, ea. **1.49**

Personal Shopping: Electricals (34)

FLOOR COVERINGS

COCOA MATS—12x24; for out-of-doors use. Reg. 1.99 ..... Sale Price, ea. **1.49**

OVAL BRAIDED MATS—18x12; Gold, Green, Brown, Beige, Black Reg. 1.99 ..... Sale Price, ea. **1.49**

NUTONE CLEANER—Rug dry cleaner, 1 quart does 12x9. Reg. 2.19. Sale Price, qt. **1.49**

PATCH MATS—Finished broadloom mats. Reg. 1.99 ..... Sale Price, ea. **1.49**

Personal Shopping: Floor Coverings (37)

CHINAWARE

COFFEE MUGS—Various styles and colours from which to choose. Reg. 99c ..... Sale Price **2** for **1.49**

MEDIUM PLATTER—Athena Sale Price, ea. **1.49**

ENGLISH BONE CHINA — Cups and Saucers, assorted shapes and sizes. Reg. 1.99 ..... Sale Price, ea **1.49**

TEAPOTS—Brown Betty style, 6-cup capacity. Reg. 2.29 ..... Sale Price, ea. **1.49**

BONE CHINA FLORAL—Made in England, 2 and 3 flower florals. Reg. 1.99 ..... Sale Price, ea. **1.49**

BONE CHINA BEAKER—Mugs, various designs. Reg. 1.99 ..... Sale Price, ea. **1.49**

CYNTHIA STEMWARE—Leaf spray design. Reg. 49c ea. ..... Sale Price **4** for **1.49**

Personal Shopping: Chinaware (35)

CAMERA SUPPLIES

UNIVERSAL SLIDE TRAYS—Holds 40 slides. Plastic lids keeps dust out. Sale Price **4** for **1.49**

DUAL 8 MOVIE CAN AND REEL—Use with Standard or Super 8 film. 20-ft. size. Sale Price **3** for **1.49**

INSTAMATIC CAMERA CASE—Holds camera, flash cubes and film for smaller type cameras. Sale Price, ea. **1.49**

DUAL 8 REEL AND CAN— 400-ft. size. ..... Sale Price **2** for **1.49**

126 INSTAMATIC FILM— Black and White only. ..... Sale Price **3** for **1.49**

Personal Shopping: Cameras (39)

COFFEE HOUSE

Delicious Luncheon for Two. Salisbury Steak with Mushroom Sauce. Creamed Potatoes and Vegetables. Fresh Roll and Butter. ..... Sale Price **2** for **1.49**

Simpsons-Sears Coffee House (89)

SAVE ON STAPLES

BOXED PILLOW CASES—Good quality cotton with embroidered design. Gift boxed. Reg. 1.99 ..... Sale Price, pr. **1.49**

PLACE MATS—foam backed plastic in assorted colours. Set of 4. Reg. 1.99 ..... Sale Price **1.49**

TERRY TUB MAT—In gay rose print with sponge back. Reg. 1.99 ..... Sale Price, ea. **1.49**

BASKET SET—wicker basket with pot holders. Reg. 1.99 ..... Sale Price, ea. **1.49**

APRON SET—Terry apron with matching tea towel. Reg. 1.99 ..... Sale Price, set **1.49**

BREAD BOARD SET—Bread Board with two pot holders. Reg. 1.99 ..... Sale Price, set **1.49**

BOY SOAP DISH—Decorative soap dish for the young man of the house. Reg. 1.99 ..... Sale Price, ea. **1.49**

COVERED SOAP DISH — A delightfully decorated soap dish with a top. Reg. 2 for 1.99 ..... Sale Price **2** for **1.49**

GIRL'S SOAP DISH—Decorative soap dish for the young lady of the house. Reg. 2 for 1.99 ..... Sale Price **2** for **1.49**

ANGEL SOAP DISH—Decorative Angel motif soap dish. Reg. 1.99 ..... Sale Price, ea. **1.49**

FLANNELETTE SHEETS—Cozy warm and Bunk Size 54x80". Reg. 1.99 ..... Sale Price, ea. **1.49**

SHOWER CURTAIN — Vinyl—72" wide and comes in assorted colours. Reg. 1.99 ..... Sale Price, ea. **1.49**

BATH TOWELS — Choose from assorted patterns and colours. Reg. 1.99 ..... Sale Price **2** for **1.49**

LINEN TEA TOWEL—Good quality linen in assorted patterns. Reg. 69c ..... Sale Price **3** for **1.49**

GUEST SOAPS—Rosebuds, scented soap, six to a box. ..... Sale Price **1.49**

BATH TOWELS—Extra large in assorted prints and jacquards. ..... Sale Price **1.49**

PILLOW CASES—Perfect for the spare room. ..... Sale Price **1.49**

PILLOW—Curled chicken feather filled. Reg. 1.99 ..... Sale Price, ea. **1.49**

Personal Shopping; Staples (90)

STATIONERY

KEY TABS—Pack of 5 books. Narrow or wide rule. Reg. 1.09. ..... Sale Price **2** for **1.49**

PARKER PEN — Jotter—plastic barrel with stainless steel cap. Reg. 1.98 ..... Sale Price, ea. **1.49**

COLOURING PENCILS—Package of 24 pencils. Reg. 2.19 ..... Sale Price, pkg. **1.49**

3-D BINDER—1¾" rings, vinyl cover. Keep school work neat. Reg. 2.19 ..... Sale Price, ea. **1.49**

ADDER ROLLS—will fit most standard adding machines. Reg. 3 for 1.19 ..... Sale Price **6** for **1.49**

PENCIL SHARPENERS—Mono cutter head, takes standard size pencil. Reg. 2.29 ..... Sale Price, ea. **1.49**

STAPLER—Colt 150—opens for tacking. Comes with 500 staples. Reg. 2.29 ..... Sale Price, ea. **1.49**

ENVELOPES — Empress size, Poly-wrapped in pkgs. of 70. Reg. 39c each ..... Sale Price **5** pkgs. **1.49**

SCOTCH TAPE— Plastic Disepnser. ..... Sale Price **1.49**

PLAYING CARDS—Double Deck, Plastic coated. Reg. 2.29 ..... Sale Price, ea. **1.49**

Personal Shopping; Stationery (3)

JEWELLERY

STERLING SILVER CHARMS—Special assortment of popular styles. Reg. 2.50 each ..... Sale Price, ea. **1.49**

PIERCED EARRINGS — Taken from our regular stock. Reg. 2.00 pair. Sale Price, pr. **1.49**

MINI CLIP EARRINGS—Choose from our regular stock. Reg. 2.00 pair. Sale Price, pr. **1.49**

WATCH BANDS—Expansion type. Men's and ladies', Yellow or White. Reg. 1.99 ..... Sale Price, ea. **1.49**

COSTUME JEWELLERY—Your choice of regular stock Spring styles. Reg. 1.00 each ..... Sale Price **2** for **1.49**

COSTUME JEWELLERY—Choose from regular Spring styles. Reg. 2.00 ..... Sale Price, ea. **1.49**

JEWEL BOX—Miniature; finished in antique design. Reg. 1.99 each. Sale Price, ea. **1.49**

Personal Shopping: Jewellery (4)

SPORTS CENTRE

BICYCLE TIRES—Choose from a variety of sizes. Reg. 2.49 ..... Sale Price, ea. **1.49**

BICYCYE TUBES — Choose from a variety of sizes. Reg. 2 for 2.38. Sale Price **2** for **1.49**

SUREFLITE GOLF BALLS—Stock up on these Canadian made golf balls. Reg. 1.29 each ..... Sale Price **2** for **1.49**

TOKO SKI WAX—3-pack for all snow conditions. Reg. 99c ..... Sale Price, ea. **1.49**

RAY-O-VAC BATTERIES—C or D sizes. Stock up now at these low prices. Reg. 2 for 65c ..... Sale Price **6** for **1.49**

Personal Shopping: Sports Centre (6)

BEAUTY AND HEALTH AIDS

STANOUS FLUORIDE TOOTHPASTE— Reg. 89c ..... Sale Price **2** for **1.49**

RAYETTE HAIR SPRAY— Reg. 99c tin ..... Sale Price **2** for **1.49**

WILKINSON RAZOR BLADES—Stock up now. Reg. 63c ..... Sale Price **3** for **1.49**

MISS BRECK HAIR SPRAY—Reg. 99c. Sale Price **2** for **1.49**

WHITE VELVET LIQUID DETERGENT— Reg. 99c ..... Sale Price **2** for **1.49**

WHITE VELVET SHAMPOO— Reg. 99c ..... Sale Price **2** for **1.49**

WHITE VELVET CREME RINSE— Reg. 1.09 ..... Sale Price **2** for **1.49**

WHITE VELVET GLOVES— Reg. 1.09 ..... Sale Price **2** pr. **1.49**

WHITE VELVET COTTON BALLS— Reg. 99c ..... Sale Price **2** for **1.49**

WHITE VELVET HAND LOTION— Reg. 99c ..... Sale Price **2** for **1.49**

Personal Shopping: Beauty and Health (8)

PAINT SAVINGS

VELVET LATEX— Reg. 2.39 qt. ..... Sale Price, qt. **1.49**

SEMI GLOSS— Reg. 2.49 ..... Sale Price, qt. **1.49**

ROLLER SET— Reg. 1.99 ..... Sale Price, ea. **1.49**

CAULKING GUN—And Cartridge. Reg. 2.18 ..... Sale Price, ea. **1.49**

CAULKING CARTRIDGE— Reg. 59c ea. ..... Sale Price **4** for **1.49**

2" NYLON BRUSH— Reg. 2.39 ..... Sale Price, ea. **1.49**

HIGH GLOSS ENAMEL— Reg. 1.89 ..... Sale Price, qt. **1.49**

SELF-ADHESIVE VINYL—18" wide. Reg. 69c yd. ..... Sale Price **3** yds. **1.49**

HOUSE PAINT—Exterior oil base. 8 colours and white. Reg. 2.79 qt. Sale Price, qt. **1.49**

7-PIECE BRUSH SET—1", 2", 3". Reg. 2.49 ..... Sale Price, set **1.49**

4" NYLON BRUSH— Reg. 2.49 ..... Sale Price, ea **1.49**

Personal Shopping: Paints (30)

FREE PARKING

*Free Parking-No Time Limit-No Tickets While You Shop SIMPSONS-SEARS...

*Satisfaction Guaranteed Or Money Refunded When You Shop SIMPSONS-SEARS!

Simpsons-Sears: Hillside, 3190 Shelbourne Street. Lots of Free Parking While You Shop Simpsons-Sears

2-24

Inter-Church Group To Perform Play

A two-act play dealing with the life and death of Pastor Dietrich Bonhoeffer will be read by an inter-church group in St. David's Anglican Church Hall, Cordova Bay, Sunday at 7:30 p.m.

Title of the play is The Cup of Trembling.

The part of Eric Friedhoffer, the name given to Pastor Bonhoeffer in the play, will be read by Dr. Anthony Jenkins of the English department, University of Victoria.

Rev. Franck Patterson of Cordova Bay United Church will read the part of Christopher Elliott, a British captain and fellow prisoner of Bonhoeffer in Schonberg concentration camp.

A series of group discussions is being organized to discuss the play on the following five Sundays under the direction of Rev. H. Gordon Walker and leaders of St. David's and the two local United churches.

Unitarians Meeting Here

Annual meeting of the Pacific Northwest District, Unitarian Fellowship, is being held in the Empress Hotel this weekend.

There will be a banquet in the Crystal Ballroom at 6 p.m. tonight followed by dancing at 9 p.m.

A workshop service will be conducted in the Georgian Room of the Empress Sunday at 11 a.m.

BIBLE PROPHECY SERIES CONCLUDES

The last in a series of talks on Bible prophecy will be given at Seventh-day Adventist Church, Pandora at Vancouver, tonight at 7:15 p.m.

Evangelist Dale Brusett of Sidney will speak on the H-Bomb in Bible Prophecy; Countdown to Physical and Spiritual Eternity.

MISSIONARY MEETING SET FOR CITY CHURCH

Missionaries from Kenya, Taiwan and South Africa will attend a four-day missionary conference in Glad Tidings Tabernacle, 842 North Park Street, this week.

The conference opens Wednesday at 6:30 p.m. with a banquet at which the speakers will be African missionaries Mr. and Mrs. Robert Paget.

Regular sessions will be held Thursday and Friday at 11 a.m. with talks by missionaries and films depicting their work.

Speakers will include Rev. and Mrs. J. K. McGillivray from Taiwan, Rev. and Mrs. McBride from Kenya and Rev. John Duncalfe.

Rev. John Nygard will speak at a men's breakfast in Holyrood House Saturday at 8:30 a.m.

Special Service Set for Families

A new 5 p.m. family service will be held in Christ Church Cathedral this Sunday.

It is intended for those who find it difficult to attend the 9:30 a.m. family eucharist, says Dean Brian Whitlow.

"We are anxious to assist all families in worshipping together on Sunday. The 5 p.m. service will be held on an experimental basis in addition to the 9:30 a.m. eucharist."

PERSPECTIVES AND PREJUDICES

'God Is Dead' Cults Significant Phenomena

By REV. J. A. DAVIDSON

Nearly four years ago, in April 1966, an issue of Time magazine asked on its front cover, "Is God Dead?" And in that issue there was a long article under the title, Toward a Hidden God.

The article dealt with the God-is-dead movement, a curious agitation of some theological academics in the U.S.A. which popular journalism had got hold of and magnified quite out of proportion. I had read quite extensively in the literature of the movement, and I had come to feel that it was mostly theological nonsense and that if we ignored it it would go away. Now my more carefully considered judgment is that it was mostly theological nonsense and that it does seem to have gone away.

★ ★ ★

But I do see now that ia was a significant religious and cultural phenomenon. The thinkers who seemed to be performing autopsies on God were in reality exposing, in an extravagantly dramatic way, some of the basic ills and failures of 20th-century Christianity.

We can take their tricky phrase, "the death of God," as pointing both to the death of their own faith and to the widespread trivialization of religion in our time, particularly in affluent North America.

That phrase can be taken seriously as a provocative way of saying that contemporary man is not inclined, by and large, to experience life in a religious way. Something of the thrust of the movement is indicated in this quip: "God is not dead—but we have carefully put him in a suburban rest home, where his children may visit him once a week."

★ ★ ★

A few weeks ago, on December, 26, 1969, Time asked another theological question on its front cover, "Is God Coming Back to Life?" The article inside has the title, "The New Ministry: Bringing God Back to Life." Much of this article is a discussion of the current ferment in the Church's professional leadership—and its general tone is one of cautious hopefulness.

I think that that question might have been better put in this way: "Is God coming back into life?" In other words, is there any significant evidence that contemporary man is more open now than he has been in recent years to experiencing life in a religious way?

★ ★ ★

I would answer that question "Yes"—but "Yes" said very cautiously. As a minister, a full-time professional in religion, I am, of course, inclined perhaps to see encouraging evidence more clearly than I see discouraging evidence. I do, however, suggest that the Church may now be entering one of the most creative periods of its whole history.

Dissatisfaction with its present condition, and intense longing for renewal and reformation, are in all parts of the Church generating new determination, new commitment, New enery. The recent Time article offers some pretty convincing evidence of that.

Unreality has infected much religious practice in our time. But a new sense of reality does seem to be emerging. It is firmly grounded in Christian tradition, but it refuses to let itself be hobbled by tradition. It is open and responsive to contemporary concerns and contemporary thought, but it does not unthinkingly capitulate to passing fads and fashions and prejudices.

★ ★ ★

Many people today are coming to see that Christianity is not simply an ongoing exercise in pious respectability, not simply a mild opiate for comfortable people—but that it has to do with things that really matter, with life's meanings and purposes, with relations among persons and groups and nations, with the compassion which is essential to the fully human existence.

PENTECOSTAL BIENNIAL CONFERENCE SET HERE

The Pentecostal Assemblies of Canada will, hold their biennial national general conference in Victoria Aug. 20-25.

General theme of the conference will be: For Such a Time.

Speaker each night will be Rev. Willard Cantelon, now engaged in a world-wide Pentecostal evangelism and television ministry.

Business sessions, to be held in Metropolitan United Church, will be chaired by Rev. Robert Taitinger, general superintendent of Pentecostal Assemblies.

Host district superintendent will be Rev. Eric Hornby, who will speak in Glad Tidings Tabernacle with Rev. Robert Argue, executive director of home missions.

Victoria churches participating will be the Chinese Pentecostal, North Douglas Pentecostal and Royal Oak Gospel Chapel.

City and District Churches

GOSPEL HALLS

VICTORIA GOSPEL CHAPEL
935 Pandora Avenue

Sunday:
9:30 a.m.—Sunday school and Bible class.
11:15 a.m.—Breaking of Bread.
7:00 p.m.—Gospel service. Speaker: Mr. Roy Hawes.
Wednesday:
8:00 p.m.—Prayer and Bible study.

ROSS BAY GOSPEL HALL
Corner of May and Joseph Streets
Sunday:
9:30 a.m.—Worship and Breaking of Bread.
11:30 a.m.—Sunday school and family Bible hour. Speaker, Mr. Norman Coull.
7:00 p.m.—Gospel meeting. Speaker: Grant and Terry Frewing.
Wednesday:
8:00 p.m.—Prayer meeting.

WESTVIEW GOSPEL CHAPEL
313 Brunswick Place
Island Hwy. at Tillicum Rd.
Sunday:
9:30 a.m.—The Lord's Supper.
11:30 a.m.—Sunday school and Bible classes.
7:00 p.m.—Gospel service. Speaker: Mr. J. Taylor and Mr. Stan Biggs.
Wednesday:
8:00 p.m.—Prayer and Bible study.

UNIVERSITY CHAPEL AT QUADRA
1095 Tolmie at Jackson
Sunday:
9:45 a.m.—Sunday School and Bible Class.
11:00 a.m.—Family Bible Hour. Speaker. Dr. B. P. Sutherland.
7:00 p.m.—The Lord's Supper.
Wednesday:
8:00 p.m.—Prayer and Bible study. Dr. J. B. Rowell continuing series on Vital Christian Living.
Thursday:
8:00 p.m.—Ladies Missionary Focus.

OAKLANDS CHAPEL
Fernwood and Cedar Hill
Sunday:
9:30 a.m.—Breaking of Bread.
11:15 a.m.—Family Bible Hour and Sunday School. Speaker: Mr. Robert McArthur.
7:00 p.m.—"Something to Die For." (What it cost an Oriental youth to follow Christ.)
Thursday:
7:45 p.m.—Ministry, discussion groups, prayer.

MILNES LANDING GOSPEL CHAPEL
Sunday:
9:30 a.m.—Sunday school and Bible class.
11:15 a.m.—Breaking of Bread.
6:45 p.m.—Family Hour. Mr. A. J. Field.
Wednesday:
10:15 a.m.—Ladies' Coffee Hour.
Thursday:
7:30 p.m.—Bible study. Mr. A. J. Field.

SOCIETY OF FRIENDS

SOCIETY OF FRIENDS
(Quakers)
MEETING FOR WORSHIP
SUNDAY, 11 A.M.
VISITORS WELCOME
1831 FERN STREET

SPIRITUALIST

OPEN DOOR SPIRITUALIST CHURCH, 1600 COOK. SUNDAY, 7:30, "FAITH." BY MR. W. RALPH. WED., 8 P.M., REV. B. RODIN. HEALING. ATTEND THE FRIENDLY CHURCH.

EVANGELICAL FREE CHURCH

PARKDALE FREE CHURCH
3281 Harriet Road—382-7531
Sunday School, 10:15 - 11:00 a.m.
Worship Hour — Primary-Junior-Adults, 11:00 - 12:00 noon.
Evening service 7:00 p.m. Thursday — Prayer meeting 8:00 p.m. Friday — Youth night.
Visitors welcome at all services.
Pastor C. Klassen, 479-4431.

CHURCH OF CHRIST

CHURCH OF CHRIST
3460 Shelbourne St.
Bible classes, 9:45 a.m.
Morning worship, 11 a.m.
Evening worship, 7:00 p.m.
479-4819 — 477-6459

MENNONITE BRETHREN

SAANICH COMMUNITY CHURCH OF THE MENNONITE BRETHREN
Pastor John W. Baerg
3983 Birchwood St. Ph. 477-3012
Sun., 10:30 a.m.—Morning worship.

LUTHERAN

LUTHERAN CHURCH OF THE CROSS
Cedar Hill and Cedar Hill Crossroad
Alfred J. C. Johnson, pastor, 477-3851
10:00 a.m.—Divine worship service.
11:00 a.m.—Sunday school. Children and adults.
The Church Where Families Worship Together
Evangelical Lutheran Church of Canada (E.L.C.C.—formerly A.L.C.)
Visitors welcome.

GRACE ENGLISH LUTHERAN CHURCH, L.C.A.
1273 Fort St. 383-5256
(Across from Central Junior High)
Pastor: Rev. David H. Metzger
Organist: Mrs. Ruth Jones
The Early Service ..... 9:00 a.m.
Sunday Church School 10:00 a.m.
11:00 a.m.—The Service
Theme: "On Trial"—Witness for the Prosecution: A Sadducee
Wed., Feb. 18th—Lenten Service 7:30 p.m.
Theme: "Jesus, Why?"
"Why Does the Flesh Persist?"
"I was glad when they said to me: Let us go into the House of the Lord!"
Visitors to Victoria are welcome!

HOPE LUTHERAN CHURCH
MISSOURI SYNOD
1924 Carrick St. at Dean Ave.
The Rev. L. M. Carlson, pastor, 592-2308
Sunday School and Bible Class ..... 9:45 a.m.
Worship services:
Sunday ..... 11:00 a.m.
A church of "The Lutheran Hour" and "This Is the Life"
Wednesday: Mid-Week Lenten—7.15 p.m.

REDEEMER LUTHERAN CHURCH
(Missouri Synod)
911 Jenkins—Colwood/Langford Area
Sunday school, 9:45; worship service, 11
PEACE LUTHERAN
Sanscha Hall, Sidney. Worship service, 9
The Rev. A. Frederick OTKE, Pastor
478-4480

GOOD SHEPHERD LUTHERAN CHURCH
2815 Cedar Hill Road, 658-8043
Rev. Fred Knebel, pastor.
English service, 9:30 a.m.; German service, 10:30 a.m.; Sunday school, 10:30 a.m.

CHRIST LUTHERAN CHURCH OF THE REFORMATION
R. H. Goetjen, pastor, 479-3914
Worshipping at 3880 Quadra
Sunday School and Church 10 a.m.

UNITED

JAMES BAY UNITED CHURCH
Michigan and Menzies Streets
Rev. K. M. Wood, BA, BD. 388-6898
Mr. Roland Webster, organist
11 a.m.—Morning service and Sunday School.

CADBORO BAY UNITED CHURCH
2625 Arbutus Road
Rev. C. Leighton Streight, B.A.
9:30 a.m.—Nursery-kindergarten, Grades 1 - 9.
CONTEMPORARY WORSHIP.
Child care.
11:00 a.m.—MORNING WORSHIP.
Serving Cadboro Bay and Uplands

GORDON UNITED CHURCH
935 Goldstream Ave., Langford
Also serves Colwood, Metchosin.
Rev. Geoffrey G. Smith, B.A., B.D.
2777 Kingswood Rd. 478-3456
Morning worship: 9:30 a.m., 11 a.m.
Child care at both services.
Hi C: 9:30 a.m.
Church school: 11 a.m.

CHRISTIAN SCIENCE
First Church of Christ, Scientist
A Branch of The Mother Church The First Church of Christ, Scientist, in Boston, Massachusetts.
Chambers Street and Pandora Avenue
Elevator Available
SUNDAY SERVICES
11:00 a.m. and 7:30 p.m.
Subject:
"SOUL"
Sunday School—11:00 a.m.
Testimony Meeting Wednesday, 8:00 p.m.
FREE PUBLIC READING ROOM AND LENDING LIBRARY
1210 BROAD STREET
ALL ARE WELCOME

CHRISTADELPHIAN HALL
901 KINGS ROAD
Sunday School — 9:45 a.m.
11:00 a.m.—Breaking of Bread
Lecture
7:30 p.m.
COMMUNICATING WITH OUR CREATOR
J. Clover

UNITARIAN CHURCH of VICTORIA
106 Superior Street
SPECIAL SERVICE
REV. ARTHUR D. WILMOT
The Creative Worship Committee presents a special service on the 100th anniversary of the birth of Charles Dickens
ONE SERVICE ONLY AT 11 A.M.—All welcome. Coffee and conversation afterwards.
Did you know that the Unitarian Church pays property taxes?

BAHA'I
For Information Please
Phone 385-8131

BRITISH-ISRAEL WORLD FEDERATION (CANADA)
PUBLIC MEETING
Sunday Afternoon, February 15th at 3 p.m.
In the Dominion Hotel
Mr. Nigel Young
"THE TRUTH ABOUT RHODESIA"
Radio Broadcasts every Sunday, 10 a.m. and 10:15 a.m., KARI (550)

VICTORIA TEMPLE
SHELBOURNE at KINGS
Non-Denominational
A Soul Healing Message
ORIGINAL CHRISTIAN DOCTRINE
Sunday Services: 11 a.m., 7:30 p.m.
Daily Mass—7:30 a.m.
Adventures in LIVING
Every Wednesday Evening at 8 o'Clock

NAZARENE
VICTORIA
QUADRA and KINGS
REV. W. F. BAHAN, Pastor
382-6524
Services:
9:45 a.m.—Sunday School
11:00 a.m.—Morning Worship
7:00 p.m.—Evening Service

THE CHURCH OF OUR LORD
HUMBOLDT at BLANSHARD STREETS
Founded 1874
11:00 a.m.—"THE WHOLE ARMOUR OF GOD"
7:30 p.m.—"ALIVE—IN CHRIST!"
Bishop Denys A. G. Rankilor, M.A., D.D.
Wednesday, 7:30 p.m.—Mr. Nigel Young
THE REFORMED EPISCOPAL CHURCH

NORTH DOUGLAS PENTECOSTAL TABERNACLE
Corner of Douglas Street and Canterbury Road
Pastor: REV. HAROLD PENDRAY
9:45 a.m.—Sunday School . . . 11:00 a.m.—"Forgiveness"
7:15 p.m.—"Eternal Punishment—Fact or Fiction?"
EVERYONE WELCOME

Ph. 384-9612 FAITH TEMPLE 1161 Princess
PRESENTING ★Challenging, changing gospel ★ Soul-stirring, inspiring music
9:45 a.m.—A growing Sunday School
11:00 a.m.—"PRAYER CHANGES THINGS"
7:30 p.m.—"BRINK OF DISASTER"
Reg and Colleen Carbol
Tuesday, 7:30 p.m.—Cottage Prayer Meeting
Join Us This Week CAPITAL CITY FAMILY CHURCH

GOSWORTH COMMUNITY CHURCH
Corner Gosworth and Burton
"The Place to Find a Friend"
9:45 a.m.—Bible Studies
11:00 a.m.—MORNING WORSHIP
Prayer Meeting Thursday Night
"The Layman's Church"

APOSTOLIC CHURCH OF PENTECOST
Dowler Place and Queens Pastor: A. McLean
SUNDAY
9:45 a.m.—Christian Education
11:00 a.m.—"The Smallest Member"
7:00 p.m.—"What of Tomorrow?"
"You will be welcome at the friendly church in the Capital City"

Dr. Emma M. Smiley teaching
THE NEWNESS OF NOW at
VICTORIA TRUTH CENTRE
11:00 a.m.—"THE TEMPLE OF THE LIVING GOD"
7:30 p.m.—"THOU SHALT NOT BEAR FALSE WITNESS"
11:00 a.m.—Children's Church and Golden Key Junior and Senior Young People's Society
1201 FORT STREET ALL WELCOME

TRINITY
PRESBYTERIAN CHURCH
2964 Tillicum Road
Minister: REV. G. D. SMITH, M.A.
11:00 a.m.
"MORE TOLERABLE FOR SODOM"
Church School, All Grades, and Nursery—11 a.m.

KNOX PRESBYTERIAN CHURCH
2964 Richmond Avenue
11:00 a.m.
"OUR TASK TODAY"
7:30 p.m.
Ecumenical Youth Service
Zone 8
REFRESHMENTS
Rev. A. M. Beaton, B.A., Minister

Victoria West Community Bible Church
Corner Raynor and Fullerton (Just off Craigflower Rd.)
SUNDAY
9:45 a.m.—Church School, classes for all ages.
11:00 a.m. and 7:30 p.m.—REV. R. A. REYNOLDS
Guest speaker at both Services
MIDWEEK—8:00 p.m., Tuesday and Thursday
10:00 a.m. Wednesday—Ladies' Prayer Group

ST. ANDREW'S PRESBYTERIAN CHURCH
Downtown—Douglas Street at Broughton
11:00 a.m.—"THE ANANIAS CLUB"
Dr. J. L. W. McLean
7:00 p.m.—YOUTH SYMPOSIUM ON "CHURCH MEMBERSHIP AND COMMUNION"

VICTORIA ALLIANCE CHURCH
1792 TOWNLEY STREET REV. C. R. ALTON, Pastor
9:45 a.m.—Sunday School
11:00 a.m.—Worship Service
Guest Speaker: MR. KEN CLIPSHAM—Faith Mission
Soloist: Mr. H. Janzen
7:00 p.m.—Family Hour

FIRST BAPTIST CHURCH
Quadra at Mason Rev. John A. Watson, B.A., B.D.
J. E. Tunstall, Organist and Director of Music
11:00 a.m.
"THE CROSS AND DAILY LIVING"
Communion Service
7:30 p.m.
"THE SYMBOL OF VICTORY"

THE SALVATION ARMY
Victoria Citadel Corps.
757 Pandora Avenue
MAJOR AND MRS. J. B. WOOD
(Corps Officers)
9:45 a.m.—Sunday School and Bible Class
11:00 a.m.—
"THE NATURE OF REDEMPTION"
7:00 p.m.—
"THE EXTENT OF THE ATONEMENT"
Hell is God's Best for Those Who Reject His Son

EMMANUEL BAPTIST
FERNWOOD AT GLADSTONE
Rev. Norman K. Archer, B.D., A.L.B.C.
9:30 a.m. FAMILY SERVICE
11:00 a.m. MORNING WORSHIP
Psychology in the Psalms (7)
"TOGETHERNESS"
7:30 p.m.
EVENING WORSHIP
Temptation of Jesus (7)
"BEHOLD, THE LAMB"

Glad Tidings PENTECOSTAL CHURCH
God's Word as it is For Men as They Are.
Pastors: Rev. Paul Hawkes, B.D. David W. Argue, B.A.
384-7633
842 North Park Street
9:45—Sunday School
11:00—Answers to Your Questions on
THE HOLY SPIRIT
Pastor Hawkes
7:00—How to Find
THE WILL OF GOD
Pastor Argue
Don't Miss A Night! . . .
MISSIONS CONVENTION '70
February 19 - 22—7 p.m.

Fellowship and Regular Baptist Church
CENTRAL BAPTIST
833 Pandora Ave. Rev. John M. Moore, Pastor
"We Preach Christ Crucified, Risen, and Coming Again"
9:45 a.m.—Sunday School For Every Age (Supervised Nursery)
11:00 a.m.—Morning Worship Service
"God's Holiness and Ours"
7:00 p.m.—Evening Evangelistic Service
"Reflections on the Lord's Prayer (Thy Kingdom Come)"
Wednesday, 7:30 p.m.—Prayer and Bible Study
Study No. 6.
"THE GIFT OF THE HOLY SPIRIT"
Tonight 7:30 p.m. — YOUTH RALLY
Billy Graham film "Shadow of the Boomerang"
All Young People Cordially Invited

ANGLICAN SERVICES
LENT I

Christ Church Cathedral
8:00 a.m.—Holy Communion
9:30—Family Eucharist
Instruction: The Rev. John Lancaster
11:00—Sung Eucharist
Sermon: The Rev. Roy A. Hoult
5:00—Second Family Eucharist
Instruction: The Rev. John Lancaster
7:30—Evensong
Sermon: The Dean
Weekdays
9:00—Mattins
5:15—Evensong
Holy Communion:
11:00—Tuesday
7:00—Thursday
Devotional Service and Address, Wednesday, 3:00 p.m., Lady Chapel
Address: The Dean

ST. JOHN'S
QUADRA AT MASON
8:00 a.m.—Holy Communion
9:30 a.m.—Family Service and Church School
11:00 a.m.—Matins
Sermon: The Rev'd L. D. Jenner
(Nursery facilities at both 9:30 and 11:00)
7:00 p.m.—Evensong
Sermon: Canon Grahame Baker
WEDNESDAY:
7:30 p.m.—Devotional Service
THURSDAY:
Holy Communion and Litany, 10:15 a.m.

ST. MARY'S
ELGIN ROAD
The Parish Church of Oak Bay
The Ven. Hywel J. Jones, L.Th., Rector
8:30 a.m.—Holy Communion
11:00 a.m.—Mattins
Preacher: The Ven A. E. Hendy
4:00 p.m.—Evensong
Preacher: The Rector
SUNDAY SCHOOL
11:00 a.m.—All depts. Nursery facilities
Wednesday—
7:30 p.m.—Lenten Service
Thursday—
10:30 a.m.—Holy Communion

ST. PHILIPS
Cor. Eastdowne and Neil
OAK BAY
Rector: The Rev. John Vickers
Sunday, February 15th
8:30 a.m.—Holy Communion
9:30 a.m.—Young Church
11:00 a.m.—Morning Prayer
Preacher: The Rev. N. S. Noel
7:30 p.m.—Combined Service at Knox Presbyterian Church, Richmond Road
Wednesday, February 18th
10:00 a.m.—Holy Communion
7:30 p.m.—Holy Communion and Laying-on-of-hands

St. George the Martyr
Cadboro Bay and Maynard Roads
Serving Queenswood, Cadboro Bay, Ten Mile Point and Uplands
Rector: The Rev. Canon C. P. Bishop
8:00 a.m.—Holy Communion
9:30 a.m.—"The Young Church"
9:30 a.m.—Sunday School
11:00 a.m.—Morning Prayer
7:30 p.m.—Special Lenten Devotions
Young People in Charge

ST. MATTHIAS
Richardson and Richmond Ave.
Rev. Canon J. Rogers, B.A., B.D. Rector
8:00 a.m. Holy Communion
10:30 a.m. Holy Communion
Church School, Nursery
4:00 p.m. Evening Prayer
Thursday
10:30 a.m.—Holy Communion

ST. BARNABAS
Belmont and Begbie
7:45 a.m.—Mattins, Holy Communion
11:00 a.m.—Sung Mass, Litany and Sermon
7:30 p.m.—Solemn Evensong
HOLY COMMUNION DAILY
Rector:
The Rev. Canon B. T. Page, M.A.
384-2978

ST. SAVIOUR'S
Henry and Catherine St., Victoria West
Rector:
Rev. P. V. Atkinson
8:00 a.m.—Holy Communion
10:00 a.m.—Holy Eucharist 1st and 3rd
Mattins, 2nd and 4th

FIRST UNITED CHURCH
Quadra at Balmoral Road
11:00 a.m.
"SERENDIPITY"
Dr. S. J. B. Parsons
Executive Minister Greater Victoria Council of Churches
• Delayed broadcast—CKDA—7:00 p.m.
7:30 p.m.
in the Sanctuary
TRY-ALOGUE II
Panel Discussion:
"YOUTH AND THE LAW"
Music by the Connectors

METROPOLITAN UNITED CHURCH
Pandora at Quadra Street
(382-8184 or 383-2897)
"For a Closer Walk With God"
Rev. Albert E. King, B.A.
11:00 a.m.
MORNING WORSHIP
Rev. Albert E. King
7:00 p.m.
"IN THE LIGHT OF THE CROSS"
(A Lenten Series)
1. THE PHARISEES
Rev. E. Laura Butler
"Personalities of the Passion"
A Lenten Series each Wednesday at 7:30 p.m. in the Church Parlor, February 11th through March 18th

CENTENNIAL UNITED CHURCH
Gorge Rd. at David St.
(Opposite Colony Motor Inn)
Minister—Rev. John Travis
11:00 a.m.
"STARVED FOR . . . WHAT?
Soloist:
Mr. Ken Edwards of Nanaimo
Gorge Bus No. 8 leaves Douglas at Yates for Church at 10:45 a.m.
Organist and Director of Music: Mr. Ian Westmacott, A.R.C.T.

THE CHURCH OF ST. AIDAN
(United Church of Canada)
Richmond at Cedar Hill Cross Road
University Area Church
Minister: Rev. J. Rae Allan
Director of Music: Mrs. Vera Barclay
9:30 and 11:00 a.m.
MORNING WORSHIP
S.S. at both times. Nursery provided

Oak Bay United Church
Mitchell and Granite
Rev. Alexander Calder
Rev. D. B. Sparling, D.D.
Organist R. W. Kroeger
Two Sunday Schools
Two Church Services
9:30 and 11:00
We Proclaim His Coming
Hi C and Kairos, 7:30

FAIRFIELD UNITED CHURCH
Corner of Moss and Fairfield Road
Minister: Rev. H. W. Kerley, B.A., B.D., Ph.D.
Organist and Director of Music: I. A. N. Beadle, Mus.D.
11:00 a.m.—"May Jesus Christ be Praised"
7:30 p.m.—Film on Japan

Belmont Ave. United
Belmont Ave. at Pembroke Street
Rev. Murray Henderson, B.A.
Organist: Mrs. W. Ralph
Choir: Mr. Bert Storar
11:00 a.m.—Worship
7:30 p.m.—Ecumenical Service in Knox Presbyterian Church
"A Friendly Community Church"

ST. LUKE'S
(Corner Cedar Hill and Cedar Hill X Road)
Serving the Cedar Hill, Shelbourne, Richmond and University Area
Rector:
The Venerable C. E. F. Wolff
8:00 a.m.—Holy Communion
9:30 a.m.—The Family Eucharist
11:00 a.m.—The Church School
11:00 a.m.—Morning Prayer
Preacher: The Rt. Rev. G. R. Calvert, D.D.
7:30 p.m.—Evensong and Sermon
Preacher: The Rector

ST. DAVID
BY-THE-SEA
Sunday, Feb. 15
8:00 and 10:30 a.m.
Communion
7:25 p.m.
THE CUP OF TREMBLING
Reading of a play in two acts derived from the life of Dietric Bonhoeffer. Complete cast — full sound effects.

St. Michael's Church
4733 West Saanich Rd.
8:00 a.m.—Holy Communion
11:00 a.m.—Holy Communion
Church School
7:30 p.m.—Bible Study
Rev. W. E. Greenhalgh, Rector

NewStart Embraces Family In Starting a New Life



NEWSTART HEADQUARTERS viewed from air shows offices and training centre for Indian and Metis adults at Lac la Biche, Alberta. As a result of the NewStart program, many native people are realizing the advantages of the white man's society. (CP Photo).

Indians, Metis Discover How to Meet Their Goals

By JIM NEAVES

LAC LA BICHE, Alta. (CP) — Using mobile facilities to move into northern Indian and Metis communities to provide adult education and trades training, a program called Alberta NewStart has whetted the native population's appetite to be where the action is.

Many underprivileged native people have come to realize through the NewStart program that more education is the key to a good job, a good life and a place in society.

They have seen the success achieved by the hard work of some of the program's early graduates.

Alberta NewStart basically is a federally-funded, privately incorporated company within the framework of the Canada NewStart program. It is aimed at reducing dependence on welfare and placing Indian and Metis people on a self-supporting basis.

The national program evolved from a federal-provincial conference in July, 1965, which approved a limited number of action-research projects.

Poverty Attacked

The Alberta program, directed by a five-man board of directors—one of whom is a native person—was designed to study the needs of residents in areas of slow economic growth, caused in part by their failure to adapt to the conditions of modern industrial society.

It was decided that the Alberta program would attack poverty through education.

"While the specified educational requirements may not always be necessary for adequate job performance, the significant fact is that educational attainment is so often a basic consideration in recruitment, employment and advancement," NewStart says.

While the Alberta program is basically tied to research, useful techniques have been developed to help qualify low-income people to help themselves.

Meeting more success than anticipated it includes these principles: Basic life skills and vocational skills development should be initiated in the environment familiar to each individual, preferably in his or her own community; the family should be considered the integral part and focus of the development programs; training should duplicate as closely as possible the conditions found in industry; learning and change should be a gradual process requiring a sequence of training leading to assimilation of necessary social and occupational skills.

Dropout Rate High

"It has been noted that where the male head of the family has had to leave home to enrol in vocational training courses the incidence of dropout was extremely high," NewStart says.

So the program was aimed at families in their own communities in a work-oriented environment with substantial emphasis on personal, social and community skills development in addition to education improvement.

Mobile training centres, in trailer units, were established early last year at Kikino, Fort Chipewyan, Janvier and Lac la Biche. The company's offices are at Lac la Biche, 100 miles north of Edmonton, and the training centre here was geared to accommodate young single adults before it was closed last December because of a federal reduction in the program's budget.

Entering the program, a family is "hired" by NewStart and training for the men is split between academic upgrading and basic trades instruction covering vocations such as welding, carpentry, plumbing and automobile mechanics.

The women are trained in home economics, personal grooming and raising a family in addition to taking academic subjects.

At the centres, all in remote areas, the aim is to raise aca-

Travel to City

To enable the trainees to gain insight into the world of industry, commerce, learning institutions and life in larger communities, they are provided with orientation tours, mainly to Edmonton and Fort McMurray.

"Reports from trainees and staff indicated that such tours are of considerable value."

At Fort McMurray, NewStart owns 16 modern, furnished homes located within a four-block area. They are provided to the families that "graduate" from the mobile centres in the remote areas to the vocational training centre. Single students are housed in dormitories.

NewStart employs four women counsellors at Fort McMurray who are in constant communication with the trainees' families. The program has shown that counselling is a prime requirement for Indian and Metis people who move into predominantly white—and in many cases prejudiced—communities.

A job placement officer has been hired. Of Metis origin himself, he is receiving good response from prospective employers of course graduates.

Experience also has shown that counselling is needed after a native graduate is employed. It is intended that regular contact be maintained with the employers who are willing to provide help to NewStart to aid in future curriculum and program development.

But whatever the individual trainee's vocational needs, interests and talents may be, NewStart's over-all objective is to provide integrated instruction for his or her requirements for successful participation in both economic and social spheres in the Canadian way of life.

"This will embrace all the essentials from basic education and technology to personal grooming, health, home economics and management, budgeting, interpersonal relationships, the psychology of self-reliance and both social and personal responsibility," said Vincent Burk, NewStart's public and personnel relations director at Lac la Biche.

"In short, the learner should become as well as a successful earner, a happy and culturally fulfilled human being secure in the sense of quality and personal worth."

Most of the trainees come from welfare situations. It has been estimated that welfare costs are about seven times as much for Indian people compared with the rest of Canada's population.

At its inception the NewStart program involved 37 family groups at the Kikino, Janvier and Fort Chipewyan centres. Eleven of the families have moved to Fort McMurray and there now are 40 families in the initial program at the local community level.

Change Inevitable

Indicative of the growing interest is that there is a waiting list of 30 families at Fort Chipewyan, 375 miles north of Edmonton.

Many native people are accepting that change is inevitable in their historic, cultural way of life if they are to survive in a white man's world.

Culturally Indians believe they should co-operate with rather than outdo their fellow man, while white society has taught and stressed competition, particularly winning the race.

The NewStart program has shown native people they can retain much of their culture while at the same time accepting some of the white man's ways.

Matwine Lemaigre, 62, at Janvier, expressed his feelings through an interpreter:

"The NewStart program is resulting in improvements and I would have liked to see it here a long time ago because the people are getting to know something else," he said.

Chief David Janvier, 32, who has led the Janvier band during the last three years, is attending the mobile unit to raise his education to the Grade 6 level and is aiming at taking a heavy equipment operator's course. He and his wife, Yvonne, 27, who also is attending, have four children.

"I would like to see more of our people going into the program," he said.

Old Frame Girls' School Bowing to Apartments

The private school for girls modestly concealed behind a board fence at 1684 Fort St. is going to disappear forever.

The wooden buildings that have housed St. Margaret's for 62 years will be torn down later this year, and the land they occupied will be developed for apartment buildings.

The school itself will take on a new existence in buildings of concrete and glass now under construction on 30 acres of land near Blenkinsop Lake.

The $500,000 project, designed by the firm of Sager and Marshall, will ultimately have an enrolment of 300 students, 60 of them in residence.

COMPLETION DATE

The school has 225 students, 40 of them residential.

Principal Mrs. Lorna T. French said the two new buildings should be completed by the end of June. Students will move in at the beginning of the new term in September.

Construction of a new gymnasium will be delayed until the school's board of governors can finance it, she said, probably by selling part of the recently-acquired property.

Main feature of the new buildings will be improved and additional space for the school's educational activities.

There will be two science laboratories instead of the present one; the two-storey residence building will have a basement art studio with a kiln for baking ceramics; and a sound-proof music room.

The classroom-administration building (one floor only), was designed to keep corridor space to a minimum. Adjacent rooms will simply open into each other.

There will be no public address in the school, Mrs. French said.

"It's a sad state of affairs when we can't deliver a message with our own two legs. To me a PA system smacks too much of Big Brother."

Library books, now shelved in two separate rooms, will be stacked on mobile cases for use by classes in a new resource centre.

The principal believes students should have alternatives to regular fine arts and university-oriented courses. So the school offers courses in commerce, home economics and child care.

The St. Margaret's board of governors has already set an enrolment limit in order to preserve an atmosphere of closeness through small numbers.

ATMOSPHERE

"We all know one another," said Mrs. French. "That's why we don't want to go beyond 300."

She said in advising the architect on the disign of the residence, she wanted it to have the atmosphere of a "home away from home", and not merely be a showpiece for the money invested in it.

"I want it to be a place where kids can romp around and not have to take their shoes off."

Students have already requested that some of the old school furniture be used to complement modern lines of the new buildings.

Mrs. French said the school has been operating with minor financial losses in recent years. To keep the school out of the red the board of governors sold a piece of the Fort St. property.

SALARIES LOW

Day-time tuition ranges from $420 for grade one to $630 for grade 12 students. All resident students pay $1,800 a year.

The high cost (relatively speaking) of attending the school is in sharp contrast to the low salaries for those who teach there. Mrs. French said regardless of their qualifications the school's 13 teachers are paid about half of what teachers in public schools receive.

"I hope we never have to close," she said. "I've become very involved with the school and the kids here in the last few years."

'Hero' Fined For Deed

WINNIPEG (CP) — Although his lawyer said he should get a medal, William A. Branconnier of Winnipeg had to pay $15.50 in costs and was given a six-months suspended sentence Thursday when he pleaded guilty to wilful damage of a stamp machine.

Winnipeg magistrate John J. Enns was told that Mr. Branconnier put two quarters in a stamp machine in suburban Charleswood on Jan. 25.

The machine was out of order, and when no stamps were forthcoming, Mr. Branconnier lost his temper.

He went home for a hacksaw and then went to work on the machine.

One bolt connecting it to the wall was severed and another was partially gone when the RCMP arrived.

In entering the plea for a medal, defence lawyer Sam Minuk said:

"Everyone in the county has been beaten by one of these machines.

"If I weren't afraid of the consequences of the law, I would have done the same thing myself on occasion."

STAMP NEWS

Biological Program Theme of New Issue

By ROBERT G. OLIPHANT

Canada's participation in the International Biological Program will be recognized by a 6-cent stamp to be released Feb. 18 by the Canada Post Office.

"The biological basis of productivity and human welfare" is the theme of the five-year program which began on July 1, 1967. The following excerpt from an official announcement in part tells what is represented on this commemorative:

●

"Probably the most important process which determines biological productivity is photosynthesis. This is the process which, directly or indirectly, provides all living systems with the necessary energy for growth and metabolism. In designing Canada's stamp, the artist has, therefore, symbolized the productivity theme of IBP by a microscopic view of the inside of a leaf, the familiar light-capturing organ where photosynthesis takes place. The thin section of leaf tissue which is depicted shows many cells containing tiny green bodies, called chloroplasts. The chloroplasts absorb light and convert a small percentage of it into sugar." In addition, leaf veins are evident in the design.

●

This adhesive was designed by Israel Charney, ARC, of Montreal. The British American Bank Note Co., Ottawa, printed it in green, blue and light orange by one color steel engraving and two color photogravune. Also, it measures 40mm by 24mm.

Seven stamps were released by Israel Jan. 21. One marks the 20th anniversary of an event known as Operation Magic Carpet: the transplantation (by air) of about 45,000 Yemenite Jews from Yemen to Israel. The second honors the 50th anniversary of the defence of Tel Hai against Arabs, and it features a portrait of Joseph Trumpeldor (1880-1920), the noted soldier and Zionist who helped defend Tel Hai. The work done by the National Reserves Authority is commemorated by the remaining five adhesives, which portray five of Israel's natural assets.

A portrait of Vladimir Ilyich Lenin (d. 1924) is on a 50-franc stamp placed on sale Jan. 25 by the Federal Republic of Cameroon. It observes the 100th anniversary of his birth.

Papua and New Guinea released four multicolors Feb. 11 in their national heritage series. They prominently delineate the following: 5c, the Ambun Stone (prehistoric); 10c, a Masawa canoe of the Kula circuit; 25c, a 17th century map of New Guinea, made by Luis Vaez de Torres; and 30c, HMS Basilisk.

●

Sometime this year, the United States will issue a 6-cent definitive, bearing, I believe, a portrait of Dwight D. Eisenhower (1890-1969).

Regional architecture is the theme of four multicolor pictorials issued by the United Kingdom Feb. 11. The denominations and types of architecture illustrated are: 5d, Fife harling; 9d, Cotswold limestone; 1s, Welsh stucco; and 1s 6d, Ulster thatch. Reproduced on each stamp top right hand corner is a silhouette portrait of H.M. Queen Elizabeth II. This set was photogravure printed by Harrison and Sons, Limited. David Gentleman designed the 5d and 9d stamps, and the 1s and 1s 6d were done by Sheila Robinson.

On Feb. 2, Trinidad and Tobago came out with 5c, 6c, 15c, 30c and 40c pictorials publicizing their annual carnival.

Engagements and Weddings

Engagements

Dawkins — Hawkes-Frost

Mr. and Mrs. Maurice C. Dawkins, 297 Atkins Avenue, announce with pleasure the forthcoming marriage of their only daughter, Hilary Jane Drew, to Mr. Paul Arbuthnot Hawkes-Frost, only son Mrs. Audrey Frost, Ladysmith, and Mr. Ian Frost, Victoria.

The wedding will take place on Friday, February 27, 1970 at 7 p.m. in Christ Church Cathedral, Reverend Canon R. E. H. Howell will officiate. Reception will follow in Holyrood House.

George — Bell

Mr. and Mrs. Harold C. George, 3924 Dawe Road, are pleased to announce the engagement of their elder daughter, Carol Anne, to Mr. Michael G. Bell, son of Mrs. D. A. Robertson, and the late Mr. Gordon W. Bell.

The wedding will take place on Saturday, May 9, 1970, in St. Stephen's Anglican Church, Mt. Newton Crossroad, the Reverend W. E. Greenhalgh officiating.

Mower — Salmons

Mr. and Mrs. T. A. Mower of Quesnel are pleased to announce the forthcoming marriage of their eldest daughter Gladys Eileen, to Mr. Robert John Salmons, eldest son of Mr. and Mrs. Robert H. Salmons of Victoria.

The wedding will take place on March 28, 1970 at 5:30 p.m. in St. Andrew's United Church in Quesnel with Reverend Fast officiating.

Rieger — Goodman

Mr. and Mrs. Val Rieger, 3170 Aldridge Street, wish to announce the forthcoming marriage of their daughter, Patricia Anne, to Mr. David Ernest Goodman, son of Mr. and Mrs. James Goodman, 1294 Derby Road.

The wedding will take place on Saturday, February 21, 1970 at 7 p.m. in St. Patrick's Church.

Layton — Barber

Mr. and Mrs. H. W. Barber wish to announce the engagement of their daughter Caroline Joan, to Mr. Geoffrey Joseph Layton, son of Mr. and Mrs. J. H. Layton of London, England.

The wedding will take place on Saturday, February 28, 1970 at 10:30 a.m. The bride is a 1968 graduate of Royal Jubilee Hospital.

Weeks — Ackinclose

Mrs. Agnes Weeks of Edmonton, Alberta is pleased to announce the forthcoming marriage of her daughter, Denise Carol Weeks, to Mr. Bruce J. Ackinclose, son of Mr. and Mrs. J. Ackinclose, 1184 Clovelly Terrace, Victoria.

The wedding will take place February 21, 1970 at 7:30 p.m. in St. Martin's in the Field with Reverend Williams officiating.

Kenwood — Vincent

Mr. and Mrs. J. W. Kenwood, 3210 Aldridge Street, Victoria, wish to announce the forthcoming marriage of their daughter, Mary Eileen, to Mr. Bryan Dennis Vincent, son of Squadron Leader and Mrs. H. Vincent, 1561 Athlone Drive.

The wedding will take place on Friday, March 6, 1970 at 7 p.m. in St. Mary's Church, Archdeacon Hywel Jones officiating.

Parker — Hobbs

Mr. and Mrs. Edmund N. Parker, Victoria, are pleased to announce the engagement of their daughter Rosamund, to Mr. John Frederick Hobbs, son of Dr. and Mrs. Frederick Sidney Hobbs, Vancouver.

The wedding will take place March 7, 1970 at 2:30 p.m. in St. Anselm's Anglican Church, University Boulevard, Vancouver.

Benesh — Jones

Mr. and Mrs. Leo Benesh of 3338 Happy Valley Road, are pleased to announce the forthcoming marriage of their daughter, Sheila Mary, to Mr. Richard Jones, Ladysmith, B.C.

The wedding will take place on Saturday, March 7, 1970, at 6 p.m., in Our Lady of the Rosary Church, Langford, B.C., Father W. J. O'Brien officiating.

Payne — Horn

Mr. and Mrs. H. W. Payne, 825 Ardmore Drive, Sidney, are pleased to announce the forthcoming marriage of their only daughter, Jill Yvonne, to Mr. Trevor Wayne Horn, son of Mr. and Mrs. C. Horn, 3908 Stockton Crescent.

The wedding will take place Saturday, March 21, 1970 at 2 p.m. in St. Patrick's Catholic Church, Reverend P. Quigley will officiate.

Weddings

Jamieson — MacLellan

The marriage took place in Christ Church, Jalna, India, on January 31st, 1970, of Miss Johanna M. MacLellan, A.A.I.A., younger daughter of Mrs. Helen MacLellan of Richmond, B.C., and Glasgow, Scotland, and the late Donald E. MacLellan of Glasgow and North Uist, Scotland, to Mr. R. Keith Jamieson B.Sc. (C.E.) Master Community Planning, younger son of Mr. and Mrs. Edgar Jamieson, Victoria, B.C.

The bride and groom are engaged in missionary work in their respective fields of accountancy and engineering. After a wedding trip to Goa, they will make their home in Jalna. They plan to visit Canada on furlough in October.

Jensen — Anderson

Mr. Harold G. Anderson would like to announce the marriage of his eldest daughter, Barbara Joanne, to Mr. Robert A. Jensen.

The ceremony took place at Knox United Church, Prince George, B.C.



Rates for publication of Wedding or Engagement notices, with or without pictures, available on request from the Advertising Department. (Special forms to assist you in writing copy also available.) Copy for weekend editions should be in the Victoria Press office no later than 5 p.m. the Wednesday prior to publication date.

BUSINESS OFFICE OPEN
8 a.m. to 5:30 p.m., Monday to Friday
(Closed Saturday and Sunday)

EATON'S HEARING AID CENTRE



MR. J. A. DUNN

Pre-Inventory SALE

- Greatly reduced prices on a number of **Body, Eyeglass, Ear Level** and all **in-the-ear** models.
- Fully guaranteed
- Use your Eaton Charge Account

Quantities Limited

Fourth Floor at the Elevator

BE WISE . . . IT PAYS TO ADVERTISE!

SERVING ALL GREATER VICTORIA
With a dignified service in your community



SANDS
"Memorial Chapel of Chimes", Quadra at North Park Street, Victoria, B.C. 383-7511.



SANDS
"Funeral Chapel of Roses", Fourth Street at Sidney Ave., Sidney, B.C. 656-2932.



SANDS
"Funeral Chapel of Heather", Colwood Corners, Colwood, B.C. 478-3821.

SERVING VICTORIA FOR 57 YEARS

Sands MORTUARY LIMITED



OMAR Says—Save!
At Our Annual Awning Sale

ALUMINUM AWNINGS 20% OFF Regular Prices
CANVAS AWNINGS 10% OFF Regular Prices

Delivery and Payment Arranged at Your Convenience
EASY TERMS

Jeune BROS. LTD.
570 JOHNSON ST. EV 5-7751

"THE RUNAWAY GENERATION"
* *A shocking journey through the wierd underground world of today's "turned-on" youth—The hippie, acid head, speed-freak, junkie and free-love disciple . . .*
* *Filmed in San Francisco's Haight-Ashbury*
* *Produced by Teen Challenge Inc.*
SUNDAY, FEBRUARY 15th, 7:00 P.M.
FOURSQUARE CHURCH
891 Esquimalt Rd.
ADMISSION FREE

386-2121

CLASSIFIED ADVERTISING

Vancouver Island's Largest Shopping Centre In Print

386-2121

BOX REPLIES

All replies to private box numbers available from 8:00 to 6:00 p.m., Monday to Friday, inclusive.

OFFICE HOURS

Classified Counter, 8:00 a.m. to 6:00 p.m. Business Office, 9:00 a.m. to 5:30 p.m., Monday to Friday, inclusive.

CLOSED SATURDAY

TELEPHONE HOURS

8:00 a.m. to 8:00 p.m., Monday to Saturday, inclusive.

CLASSIFIED COPY DEADLINES

may be placed at the counter, 8 a.m. to 6 p.m, on the day prior to publication. Monday to Friday, inclusive, by telephone 8 a.m. to 8 p.m., Monday to Saturday, inclusive.

All classified semi-display copy must be in the possession of Victoria Press Ltd., 2631 Douglas Street, by 4 p.m. on the day prior to publication, with the exception that copy for Monday Times must be in by 4 p.m. Friday.

FULL COVERAGE CLASSIFIED RATES

35c per line per weekday; 95c per line for three consecutive days; $1.68 per line for six consecutive days. $1 minimum charge on advertisements placed by telephone. Minimum advertising two lines only. Contract rates on application.

Above rates apply to B.C. only.

Birth Notices $2 per insertion.

In Memoriam Notices, Cards of Thanks, Death and Funeral Notices, not exceeding 12 lines, $2.90 first insertion and $2.05 subsequent insertions. Each additional line 30c daily.

Births, Deaths, In Memoriam Notices, Cards of Thanks not accepted by telephone.

SUBSCRIPTION RATES

Wherever carrier service is maintained, $2.50 per month.
Single copy sales price: 10c daily, 15c Saturday.

By mail: Canada, $3.25 per month; $9.00 per 3 months; $18.00 per 6 months; $35.00 per year.

United States, $4.00 per month.
All other countries, $4.50 per month.

Saturday only. 25c per copy, $13.00 per year.

Mail subscriptions are payable in advance.

Authorized as second class mail, Post Office Department, Ottawa.
Member of Audit Bureau of Circulations.

TERMS OF PUBLICATION

The Victoria Press Ltd. shall not be liable for non-insertion of any advertisement beyond the amount paid for such advertisement.

In the event of an error occurring the liability on Victoria Press Ltd. shall not exceed the charge for the space actually occupied by the item in question.

All claims on error in publication shall be made within 12 hours thereafter and if not made shall not be considered. No claim will be allowed for more than one incorrect insertion nor for errors not affecting the value of the advertisement.

All estimates of cost are approximate. Advertisers will be charged with space actually used.

All advertising copy will be subject to approval of the Victoria Press Ltd., who reserves the right in its sole discretion to classify, reject or insert copy furnished.

Advertisements must comply with the British Columbia Human Rights Act which prohibits any advertising that discriminates against any person because of his race, religion, sex, colour, nationality, ancestry or place of origin, or because his age is between 44 and 65 years, unless the condition is justified by a bona fide requirement for the work involved.

While every endeavor will be made to forward replies to box numbers to the advertiser as soon as possible, we accept no liability in respect of loss or damage alleged to arise through either failure or delay in forwarding such replies however caused, whether by negligence or otherwise.

CIRCULATION REPRESENTATIVES

Duncan, Chemainus—
P. J. Rogers 746-6181

Lake Cowichan—
P. Edwards 749-6771

Nanaimo—
R. Lakey ..... SK 3-2766

United States Representatives

MATHEWS, SHANNON and CULLEN, INC.

New York, Boston, Chicago, Detroit, Philadelphia, Pittsburgh, Cleveland, Syracuse, Charlotte, Atlanta, Cincinnati.

DUNCAN BUREAU

262 Station Street (Hamilton Electric Building). Office and telephone hours: 1 p.m. to 5 p.m., Monday to Friday, inclusive.

PHONE DUNCAN 746-6181

CLASSIFIED SERVICE FOR DUNCAN COWICHAN VALLEY CHEMAINUS RESIDENTS

Classified Ads Phoned in to our Duncan office 746-6181 before 3:30 p.m. will appear in the following day's papers.

PHONE DIRECT **386-2121** TO PLACE YOUR CLASSIFIED AD

CLASSIFIED ADVERTISING INDEX

	Classification No.
Acreage for Sale and Wanted	156
Announcements	14
Antiques	85
Apartments to Rent, Furnished	128
Apartments to Rent, Unfurnished	129
Apartments and Suites for Sale	135
Apartments Wanted	130
Auto Body and Painting	109
Auto Repairs, Service, Towing	108
Auto Financing and Insurance	110
Bands, Musicians and Orchestras	33
Births	1
Boats and Marine	80
Building Supplies	61
Burial Parks	13
Business Opportunities	145
Business Opportunities Wanted	146
Business Personals	40
Business Services and Directory	36
Cards of Thanks	8
Carriera, Supplies and Photo Finishing	77
Cars for Sale	100
Cars and Trucks Wanted	112
Chicks, Poultry, Hatching Eggs, Supplies	91
Church Page	200
Coming Events	15
Cottages, Campsite, Summer-Country Homes and Properties	151
Duplexes to Rent	131
Dancing	43
Deaths, Funerals and Lodge Notices	5
Education	42
Exchange Real Estate	147
Farms for Sale and Wanted	158
Farm Implements	71
Female Help Wanted	26
Florists	12
Foreign Import and Sports Cars	101
Funeral Directors	10
Furniture	62
Garden Supplies	74
Gulf Islands Properties	159
Halls, Stores and Offices to Rent	137
Heavy Equipment and Machinery	70
Hotels	116
Housekeeping Rooms to Rent	125
Housekeeping Rooms Wanted	126
House to Rent, Furnished	132
Houses to Rent, Unfurnished	133
Houses Wanted to Rent	134
Houses for Sale	150
In Memorium	9
Listings Cancelled	148
Listings Wanted	149
Livestock and Supplies	92
Lost and Found	20
Male Help Wanted	21
Male or Female Help Wanted	25
Miscellaneous for Sale	83
Miscellaneous Wanted	86
Miscellaneous to Rent	86
Mortgage Loans and Insurance	141
Motorcycles	65
Moving and Hauling	115
Musical Instruments	63
Music Teachers	63A
Parts, Accessories	107
Personal Loans	140
Personals	39
Pets and Supplies	90
Places to Visit	16
Professional Services	37
Property for Sale	154
Property Wanted	155
Restaurants	18
Revenue Properties	144
Revenue Properties Wanted	143
Room and Board	120
Rooms to Rent	121
Rooms Wanted	122
Situations Wanted (Female)	30
Situations Wanted (Male)	29
Situations Wanted (Male or Female)	31
Sporting Goods	79
Stoves and Furnaces	67
Teachers Wanted	27
Tires	107
Timber	81
Tools and Equipment for Rent	73
Tourist Accommodation	119
Travel	38
Trade Schools	32
Trailers and Trailer Park	113
Trucks	106
TV, Radio Sales and Service	64
Up-Island Properties	157
Wanted to Borrow	142
Wanted to Rent, Miscellaneous	87
Waterfront Properties	152

NOTICE OF COPYRIGHT

Full, complete and sole copyright in any advertisement produced by Victoria Press Ltd. is vested in, and belongs to Victoria Press Ltd.; provided, however, that copyright IN THAT PART AND THAT PART ONLY of any such advertisement consisting of illustrations, borders, signatures or similar components which is, or are, supplied to Victoria Press Ltd. by the advertiser in the form of engravings, matrices, casts, etc., and incorporated in said advertisement shall remain in and belongs to the advertiser.

1 BIRTHS

BEADNELL—Born to Mr. and Mrs. R. S. Beadnell, 8391 Pat Bay Highway, at the Royal Jubilee Hospital on February 8, 1970, a son, Jason Barnard.

GRANT—Born to Doug and Marilyn Grant, 2467 Eastdowne Rd., Victoria, B.C., at the Royal Jubilee Hospital on February 9, 1970, a son, Ronald James, 7 pounds, 13 ounces. Many thanks to Dr. Bapty and the maternity staff. (Insured.)

HOW—Born to Dr. and Mrs. R. K. How, (nee Sally Ford), 67 Lawrence Ave., W. Toronto, Ontario, at Toronto Western Hospital on February 6, 1970, a son, Colin Richard, a brother for Mark.

ORR—Born to Mr. and Mrs. Terrance J. Orr, 56 Caton Place, Victoria, at St. Joseph's Hospital, on Feb. 5, 1970, a son, Terrance Wyatt, 6 lbs. 2 ozs.

SCHROEDER—Finally born to Jane and Greg Schroeder, 1710 Hollywood Cres., Victoria, B.C. at the Royal Jubilee Hospital on February 10, 1970, a daughter, Erinn Ruth; a sister for Dana.

SHERGOLD—Born to Raymond and Elizabeth Shergold (nee Gibbs-Canavan) 1686 Hillview Ave., at St. Joseph's Hospital on February 10, 1970, a son, Gregory Raymond, 8 lbs. 10 ozs. Thank you to Drs. Borsman, Henderson and Broome.

SPARKS—Born to Richard and Jean Sparks, 1681 Alderwood St., Victoria, B.C. at the Royal Jubilee Hospital on February 9, 1970, a son, Richard Neil. Thanks to Dr. Prevost and maternity staff.

5 DEATHS AND FUNERALS

ACER—In Victoria on Thursday February 12, 1970, Mr. Nick Acer of 1035 Lodge St. Mr. Acer was born in Yugoslavia and has resided in Canada for the past 6 months. He is survived by one nephew Mr. George Udzenijo of Victoria.
Father Lehane will conduct the funeral service on Monday February 16, 1970 at 10:00 a.m. from Sacred Heart Church with interment in Royal Oak Burial Park. Chaplin's Funeral Chapel in charge of arrangements.

ARCHER—On February 12, 1970, Mrs. Ann Jane Archer aged 79 years of 303 Vancouver St., Widow of Ernest Archer, formerly of Winnipeg, she leaves 2 daughters, Mrs. W. A. (Jean) McPherson of Victoria and Mrs. Ray (Ruth) Newman of Winnipeg; one son, Ernest G. Millward of Toronto; 11 grandchildren; 3 great-grandchildren.
Funeral service in McCall Bros. FLORAL CHAPEL, Johnson and Vancouver Sts. on Tuesday, Feb. 17 at 3:30 p.m. Major J. B. Wood officiating. Followed by cremation. (Flowers gratefully declined).

CLOWES—Passed away on Friday, February 13, 1970, Mrs. Lena Clowes of 2383 Sooke River Rd., aged 93 years, a resident of Victoria and district for the past 50 years. Predeceased by her husband Richard in 1964, she leaves 2 sons, Harold at Milnes Landing and Peate of Sidney; one daughter, Barbara at home; 2 sisters in England; 7 grandchildren; 5 great-grandchildren; her brother-in-law, Brian W. W. Clowes, and sister-in-law, Mrs. Dorothy Thomas, both of Sidney; several nieces and nephews.
Funeral arrangements will be announced later by McCall Bros. Funeral Directors Ltd. (Flowers gratefully declined. Donations, if desired, may be made to the Sooke Mother's Union Rectory Fund, c/o The Royal Bank of Canada, Colwood).

5 DEATHS AND FUNERALS

DAWSON—In Victoria, B.C. on February 13, 1970, Mrs. Mabel L. Dawson, aged 59 years, born in Winnipeg, Manitoba and a resident of greater Victoria for the past 50 years, late residence, 1031 Sluggett Rd. She leaves her loving husband, Victor C. Dawson, at home; her son, Alan Shiner, Victoria, B.C.; uncle, John Wisdom Sr. and cousins, Mabel and John Wisdom, Pasadena, Calif.; nephew, Barry Bickford, Saanichton, B.C. and her brother-in-law and sister-in-law, Alf, and Bertha Shiner, Brentwood Bay, B.C.
Private service will be held in the Sands Funeral Chapel of Roses, Sidney, B.C. on Monday, February 16, 1970. Rev. Canon F. C. Vaughan-Birch officiating. Cremation. Flowers gratefully declined.

HAGYARD—In Victoria on February 9, 1970, Mr. William Foster Hagyard, aged 93 years, formerly of 1155 Pandora Ave., born in Michigan, U.S.A., and resident here since 1927. He leaves a granddaughter in New York; a sister in Pilot Mound, Manitoba, and 2 nephews.
GRAVESIDE service at Royal Oak Burial Park on Tuesday, Feb. 17, at 10:30 a.m., leaving McCall Bros. at 10:15 a.m.

HOULT—At St. Joseph's Hospital on February 11, 1970, Miss Clare W. Hoult of 413 Lampson St. Survived by a sister Nancy, and nephew Ronald Cannon, of Vancouver, and her great friend, Mrs. Janet Bowden, 412 Lampson St.
Private service. Flowers gratefully declined. HAYWARD'S FUNERAL CHAPEL, Directors.

JAYNE—Florence Edith formerly of Sidney, passed away Feb. 12, 1970, daughter of late Rev. Hardwick-Davis and widow of the late Basil Jayne of Vancouver, at the home of her daughter Mrs. H. L. Rodd in Southern Ireland. Survived by a brother Major G. Hardwick-Davis, Sidney; a sister Mrs. S. Marshall, Vancouver; her daughter Mrs. H. L. Rodd of Clonmoylan House, Balleyshrule Eire, and son Basil Jayne of Deep Cove, V.I.

JONES—February 8th, 1970, Mrs. Elizabeth Jane Jones, widow of the late Clifford T. Jones, K.C., passed away at Calgary, Alberta, beloved mother of Ralph T. Jones, Sacramento, Calif., Mrs. Frederick Cannon, Victoria, B.C., Mrs. Allan K. Mackie and Miss Lillian Jones, Calgary.
Private services were held at "The Little Chapel on the Corner", (Jacques Funeral Home) Wednesday, Febryary 11th, 1970, Rev. R. H. MacKinnon, D.D., officiating. Interment in the Union Cemetery.

LEWIS—In Victoria, B.C. on February 12, 1970, Mr. Richard Lewis, age 69 years, a native son of Victoria, residing at 3034 Albany Street. Survived by his loving wife, Ozelma, at home; brother, and sister-in-law, Charley and Hazel Lewis, Victoria, B.C.; sister, Mrs. Annie Stevenson, Surrey, B.C.; several nieces and nephews.
Service will be held in the Sands Mortuary Limited "Memorial Chapel of Chimes" on Monday February 16, 1970, at 1:00 p.m. Bishop D. A. G. Rankilor officiating. Interment in Royal Oak Burial Park.

McTAGGART — On February 12, 1970, in Victoria, Mr. William Henry McTaggart, aged 76 years, of 950 McKenzie Ave., a resident here for 50 years. He leaves his wife Emily; two sons, Albert G., of Victoria, and Leslie of Sooke; two daughters, Mr. R. (Marjorie) Hughes of Victoria, and Mrs. R. (Doris) Anstey of Prospect Lake; 11 grandchildren; two brothers and three sisters on the mainland. He was a member of the I.O.L. and served in World War I.
PRIVATE service in McCall Bros. FAMILY CHAPEL, Main Office Bldg., on Monday, Feb. 16, at 1 p.m. Rev. C. Barner, officiating. Interment at Royal Oak Burial Park. (Flowers gratefully declined.)

MORTIMER—At the Veterans' Hospital on February 12, 1970, Mr. Bruce George Mortimer, aged 78 years, born in Seacombe, England, and a resident of Sooke, B.C. for the past 22 years, late residence, 1908 Billings Rd, Sooke, B.C. He leaves his loving wife, Gladys, at home; daughters, Mrs. Angus (Betty) Maclean, and Mrs. Joan Markham, Vancouver, B.C.; 3 grandchildren; and his brothers, James B. Mortimer and Linton Mortimer, Vancouver, B.C.
Graveside service will be held in the Hatley Memorial Gardens on Monday, February 16, 1970, at 2:00 p.m. Padre J. A. Roberts officiating. Arrangements by the Sands Mortuary Limited. Flowers gratefully declined.

NICHOL—In Victoria on Thursday, February 12 1970, Mr. Richard Nichol of 1140 Government St. Mr. Nichol was born in Nanaimo and was a resident of Vancouver for many years prior to taking up residence in Victoria in 1955. He is survived by two sisters, Mrs. Violet Crawley of Nanaimo, Mrs. Cecelia Strand of Seattle; and three brothers, Norval Nichol, Vancouver, Clifford Higgins, Vancouver, and William Higgins of Port Alberni.
Padre J. A. Roberts will conduct the funeral service on Monday, February 12, 1970, at 4:15 p.m. from CHAPLIN'S FUNERAL CHAPEL, followed by cremation.

ROSAINE — In Victoria, B.C., on Feb. 12, 1970, Mrs. Emma Rosaine, age 94 years; born in Rochdale, Lancashire, England, and had been a resident of Victoria for the past 3½ years; late residence 847 Dunsmuir St.; formerly of Vancouver, B.C. Predeceased by her husband, Amandus Theodore Rosaine, in 1963; also her first husband, Joseph Beaumont. Survived by her step-daughter, Mrs. R. R. (Vera) Millar, Red Deer, Alta.; her niece, Mrs. Fred Wardman, Lethbridge, Alta.
Service will be held in the Sands Mortuary Ltd. "Memorial Chapel of Chimes" on Monday, Feb. 16, 1970, at 9:30 a.m. Brigadier Victor C. Underhill officiating. Interment will be in Valley View Memorial Gardens, Surrey, B.C.

RUTTER — In Victoria on Feb. 12, 1970, Mr. Henry Percival Rutter, aged 83 years, of Ste. 5, 1045 McClure St.; born in England and a pioneer resident here since 1887. He leaves his wife, Coral Lena, at the residence; nieces and nephews. He was a past grand master, 1963-64, of AF&AM for B.C., and a past master of United Service Lodge No. 24, AF&AM, BCR; Red Cross of Constantine and Royal Order of Scotland.
Funeral service in McCall Bros. FLORAL CHAPEL, Johnson and Vancouver Sts., on Tuesday, Feb. 17, at 1:00 p.m. Rev. W. E. Greenhalgh officiating. Followed by cremation.

SCOTT—Robert, age 24 years, on February 9, 1970, accidentally, of 2359 Banff Trail, Calgary. Survived by his wife Brenda (nee Caldwell) formerly of Victoria, and daughter Shelley.
Funeral services were held on Thursday, February 12, 1970, in the Chapel on the Hill, Calgary, followed by cremation.

THORNHILL—In Vernon, B.C., on February 11, 1970, Mr. William Badham Thornhill, aged 83 years, born in Dublin, Ireland and a resident of British Columbia for the past 50 years. Served in the First and Second World Wars. He leaves his daughters, Mrs. L. (Tara) Rowney, Prince George, B.C., Mrs. H. (Pat) McWhirter, Peachland, B.C. and Mrs. S. (Kathleen) Dorosh, Victoria, B.C.; his sons, Claude, Thunder Bay, Ont., Desmond and Basil, Victoria, B.C.; 16 grandchildren and 6 great-grandchildren.
Private Service will be held in the Sands Mortuary Limited, "Memorial Chapel of Chimes," on Monday, February 16 1970 at 3:00 p.m., Padre J. A. Roberts officiating. Interment in the Veterans' Cemetery.

5 DEATHS AND FUNERALS

VAN METRE—Roy Bentley of Victoria, B.C. after a lengthy illness at the Veterans' Hospital, Victoria, B.C., on February 12, 1970. Aged 50 years. Beloved husband of Isabel. Born and educated at Lashburn, Sask., joined the Army in 1940, transferred to RCAF and served overseas with the 405 Pathfinders Squadron, receiving DFC for bravery. Returned from overseas to Calgary, Alta. in 1945, then moved to Victoria, B.C., in 1958. Besides his wife, he is survived by his mother, Gertrude; his brothers, Charles and John; and sister Winona (Redden), of Lloydminster, Sask., and brother Louis of Prince George, B.C.; many nieces and nephews. Flowers gratefully declined, donations may be sent to the B.C. Heart Foundation. No Service, Cremation. Arrangements through the Memorial Society of B.C. and First Memorial Services Ltd.

WALLACE—In Victoria on Thursday February 12, 1970 Mrs. Margaret Bruce Wallace of No. 108—750 Cook St. Mrs. Wallace was born in Edinburgh, Scotland, and had resided in Saskatoon, Sask. prior to taking up residence in Victoria in 1946. Predeceased by her husband in 1969 she is survived by two sons, Mr. D. J. Wallace, Toronto, Mr. G. O. Wallace, Timmins; one sister, Miss Jeanne Stark of Victoria and one brother, Mr. Thomas Stark of Brandon.
The Rev. J. A. Roberts will conduct the funeral service on Monday, February 16, 1970, at 1:00 p.m. from Chaplin's Funeral Chapel followed by cremation. Flowers gratefully declined.

WESTENDALE — On February 11, 1970, at the residence of his daughter, 376 Foul Bay Rd., Mr. Lawrence W. (Lawrie) Westendale, aged 65 years, of 1198 Yates St., a native son. He leaves his son Dennis; 2 daughters, Mrs. A. J. (Marilyn) Pickford of Victoria and Mrs. G. D. (Loretta) Hubbard of Langford; 7 grandchildren. He was a member of The Native Sons of B.C., Bastion Theatre and B.C. Historical Association and also a member of St. Andrew's Cathedral.
MASS will be celebrated in St. Patrick's Church, Haultain St., on Monday, Feb. 16, at 10:00 a.m. Interment at Royal Oak Burial Park. McCall Bros. Funeral Directors Ltd. in charge of arrangements.

WESTWOOD—At Victoria, B.C., on the 12th inst., Jean Alexander, dearly beloved wife of Dr. W. T. Westwood, in her 70th year, of 240 King George Terrace. Also survived by her daughter, Jean.
Funeral private with Rev. Bruce Molloy officiating. Cremation. Flowers gratefully declined. HAYWARD'S FUNERAL CHAPEL in charge of arrangements.

WOWCHUK—In Victoria, B.C., on February 11, 1970, Mr. William Wowchuk, aged 66 years, born in Poland, and a resident of Victoria for the past 13 years, late residence, 315 Edward St. He leaves his wife, Christine; his brother, Theodore Wowczok, New York; his sons, Mike, Victoria, B.C., Lloyd, Toronto, Ont., Nick, Prince Rupert, B.C., Steve, Victoria, B.C., and Bill, Kingston, Ont.; his daughters, Mrs. E. Salter, Union Bay, B.C.; Mrs. J. Fortune and Mrs. J. Abernathy, Victoria, B.C.; 16 grandchildren and 1 great-grandchild.
Service will be held in the Sands Mortuary Limited, "Memorial Chapel of Chimes," on Monday, February 16, 1970 at 11:00 a.m. Interment in the Royal Oak Burial Park.

8 CARDS OF THANKS

We would like to thank all our friends, relatives, and neighbors for the kind expressions of sympathy shown to us and for all the donations made to the Multiple Sclerosis Society at the passing our our beloved wife and Mum. Special thanks to Rev. H. Silvester and Rev. Ian MacDonald.—Bill Eddy and children.

The family of the late Mr. Nicholas Hick wish to express their sincerest thanks to relatives, friends and neighbours for the lovely floral tributes and cards received during their recent bereavement. Special thanks to Major B. Wood, Reverend M. Henderson, Bro. Stanley Martin S. A., and McCall Bros.

9 IN MEMORIAM

DOBELL—In loving memory of Doris who left us on February 14, 1969.
"Always remembered."
—Dobell Family.

DOBELL—In loving memory of our very dear friend, Doris Winnifred Dobell, who passed away February 14, 1969.

Gone is the face we loved so dear,
Silent is the voice we loved to hear;
Too far away for sight or speech,
But not too far for thought to reach;
Sweet to remember her who once was here,
And who, though absent is just as dear.

—Always remembered by Gordon, Gladys, Peggy and Nancy Beale.

JOHNSON—In loving memory of my dear husband, Fred who passed away Feb. 14, 1969.

The pearly gates were opened
A gentle voice said "Come."
And with farewells unspoken
He gently entered home.

—Lovingly remembered by wife Jean.

KITCH—In loving memory of my dear husband, Carl, who passed away Feb. 14, 1969.
—Lovingly remembered by his wife, Yvonne, and relatives.

ROBERTS—In loving memory of my dear husband, Jack, who passed away Feb. 14, 1962.

Eight years have passed since that sad day
When one I loved was called away.
God took him home, it was His will,
But in my heart, he liveth still.

—Ever remembered by his loving wife Flo.

ROCKETT—In loving memory of my dear husband, Fred, who passed away on Feb. 14, 1969.

To hear his voice, to see him smile,
To be together in the same old way, would be my greatest wish today.
Fond memories bring consolation.
—Sadly missed by Margaret and family.

10 FUNERAL DIRECTORS

YOUR COMMUNITY CHAPELS

SENSIBLE PRICES

SANDS MORTUARY LTD.
Memorial Chapel of Chimes
Victoria, B.C. 383-7511

SANDS CHAPEL OF ROSES
Sidney, B.C. 656-2932

SANDS CHAPEL OF HEATHER
Colwood, B.C. 478-3821

Established 57 Years

HAYWARD'S CHAPEL
"A GOLDEN RULE SERVICE"
386-3505
734 Broughton St.
A. W. FRANCES, W. H. HAYWARD

10 FUNERAL DIRECTORS

McCALL BROS.
Funeral Chapels
1400 Vancouver Street
385-4465 — 385-4466 — 383-4467
Serving Greater Victoria for Nearly 50 Years . . . the Name Is Assurance

MONDAY

WESTENDALE, Mr. Lawrence (Lawrie)—10:00 a.m.—MASS, ST. PATRICK'S CHURCH.
McTAGGART, Mr. William H. PRIVATE SERVICE, 1:00 p.m.—FAMILY CHAPEL.
LOKIER, Mr. Thomas I. 2:30 p.m.—ST. MARY'S CHURCH.
RHINEHART, Mr. Clarence A. 3:00 p.m.—FLORAL CHAPEL.

TUESDAY

HAGYARD, Mr. William F. GRAVESIDE SERVICE, 10:30 a.m.—ROYAL OAK BURIAL PARK.
RUTTER, Mr. Henry Percival 1:00 p.m.—FLORAL CHAPEL
ARCHER, Mrs. Ann Jane 3:30 p.m.—FLORAL CHAPEL.
TO BE ANNOUNCED
CLOWES, Mrs. Lena

THOMSON & IRVING
Funeral Chapel
Est. 1906. Formerly of Winnipeg. A Dignified and Understanding Service at Moderate Cost.
PRE-NEED AT NEED
SHIPMENTS
1625 Quadra St. Phone 384-2612

CHAPLIN'S FUNERAL CHAPEL
Kindness — Courtesy — Service
1155 Fort 384-3512

11 MONUMENTAL

MORTIMERS MONUMENTS
ESTABLISHED 1877
"The Finest in Craftsmanship"
633 David St. 383-6421

STEWART MONUMENTAL Works Ltd.
ESTABLISHED 1896
1403 May St. 384-3452

13 BURIAL PARKS

4 CEMETERY PLOTS IN HATLEY Memorial Gardens for sale, reasonable. 386-2568.

14 ANNOUNCEMENTS

VICTORIA WEST SOCCER CLUB Draw originally scheduled for February 14 has been postponed until March 14.

15 COMING EVENTS AND MEETINGS

ELKS AND O.O.R.P. CHARITY BINGO
Sat., Feb. 14 — 7:30 p.m.
O.A.P. Hall
1600 Government St.
ADMISSION CARD $1
Six Cards for $2.00
Good Neighbors Door Prizes
5 Extra Games
25c a Card
In Aid of "Meals on Wheels"

VANCOUVER ISLAND DOG Fanciers Association will hold an approved Sanction Match on Sunday, February 15, at Brentwood Community Hall, Wallace Drive. Entries from 12:30 p.m. Junior handling (no charge) 1 p.m. Judging commences 1:30 p.m. For information phone 384-5127.

LAND OF COCAIGNE APTS. Rent increases once a year only — subject to justification! Hear how never never land will be reality. Tenants get off your TV chairs! Tenant Association Meeting, Monday, Feb. 16, 7:30 p.m., South Park School near Beacon Hill.

NOTICE OF MEETING, GREATER Victoria Celebrations Association, general meeting, Tuesday, Feb. 17, 8 p.m., No. 1 committee room, City Hall. Please endeavor to attend.

CORVETTE OWNERS
Interested in forming a club meet at Cornell Chevrolet, Victoria, Sunday Feb. 15, at 2 p.m. For more info. phone Bob Low, 385-5777.

ORMONDS' EX-EMPLOYEES REunion at The Inn, 1528 Cook Street, Sat., March 7, 8 p.m. If interested, 382-9414 or 384-7237.

OLD TIME DANCE
Lake Hill Hall, 3880 Quadra, Saturday, 9-12. $1. Columbian Orchestra.

20 LOST AND FOUND

PLEASE, ANYONE FINDING A brown, shiny wallet in Goldstream. Sentimental value. Also, Hudson Bay and Eaton's cards and smaller black purse. Anyone having any information, please call 382-9766. Thank You. Reward offered.

LOST — MALE SEALPOINT Siamese cat called "Sam." Esquimalt-Lampson area. Reward. 383-2863 or 383-9814.

LOST: SMALL GOLF LEAF screw-type ear ring, black diamond. St. John Ambulance Hall area. 382-5464.

LOST—GOLD OVAL LOCKET, about 10 days ago. Outside or in Club Tango or elsewhere. Reward. Victoria Press Box 331.

LOST — GOLD RING WITH crest. Douglas area, reward. 382-0089.

LOST: PEARL NECKLACE BEtween Fair St. and Cadboro Bay Rd. Reward. 592-7505.

LOST, FROM GORGE-HARRIET area, 3 weeks ago, small female German Shepherd. 386-6926.

LOST: GOLD CHAIN BRACELET, downtown area, reward. 384-5827.

LOST YOUR PET? HOMES wanted, found. SPCA, 383-0514.

HAVE YOU LOST YOUR CAT? Homes wanted. CPL, 384-9892.

LOST: ALL BLACK MALE CAT. Rockland area. Reward. 382-3909.

LOST: GORGE-AUSTIN AREA, male Sealpoint Siameses. 383-0778.

LOOKING FOR A NEW BUSINESS? TURN TO CLASSIFICATION 145 IN TODAY'S CLASSIFIED ADS!

21 MALE HELP WANTED

ADVERTISEMENTS IN THIS CLASSIFICATION MUST COMPLY WITH THE BRITISH COLUMBIA HUMAN RIGHTS ACT SEE COLUMN 1

SALES TRAINEE

3 positions with growing company offer:
—Professional status
—Career training program
—No seniority for advancement
—Pension plans
—Potential yearly earnings $6,000-$8,000
Applicant age 21 and over, positive and sports minded, receptive to new ideas, have drive for sales and public relations.
To arrange for appointment please call Monday 7 p.m. to 9 p.m. and Tues. 10 a.m. to 7 p.m. Mr. O'Driscoll at 382-2111.

CHRISTIAN OPPORTUNITY

Discover how you can earn $10,000-$20,000 a year and more on commission. ($100.00 a week part-time.) Be your own boss. No investment. Generous Pension Plan. Need local man with strong Church background for important Christian work. Write today for free copy of "OPPORTUNITY UNLIMITED," John Rudin & Co., 22 West Madison Street, Chicago, Illinois 60602.

CHALLENGING CAREER IN THE fastest growing industry as a service trainee. Electronic and mechanical factory training provided with salary and living allowance. Must meet following requirements: Clean cut, bondable, pass a medical and aptitude test, single and Grade 12 graduate. Apply National Cash Register Co. of Canada Ltd., 698 Sumas St., Victoria, for employment in Vancouver.

FINANCIALLY SOUND AND growing company wants man to take over responsibility for office and supervision of warehouse. Must be completely competent bookkeeper, handle accounts receivable and payable, prepare monthly financial statements purchasing and invoicing. Successful applicant must be prepared to work with and as head as rest of staff. Please give details, references and salary expected to Victoria Press, Box 298.

DUE TO SICKNESS, WANTED immediately, direct selling salesman for Northern half of Island.
1. All leads supplied.
2. Long established firm.
3. Average earnings $250-$300 per week.
4. No hard sell or gimmicks.
5. Approximately 20 leads waiting now.
Phone 479-1059 or 386-1305

ARMY RESERVE

Men between 16 and 28 are being accepted into the Canadian Scottish Regiment to train on infantry skills which will prepare them for summer exercises with the Regular Forces. Apply Tuesday or Thursday evening or Saturday morning at Bay Street Armoury.

BOAT PRODUCTION

A vacancy exists for an experienced woodworker and man capable of fitting marine hardware These are permanent jobs for effective producers. Apply between 2-5 p.m. to Canoe Cove Marina, Swartz Bay.

VERSATILE AND ENERGETIC person required by Victoria's leading lighting company, to learn servicing of lighting system. Must have proven sales record and class C drivers licence, good pay depending on ability. 384-0912.

MATURE PROFESSIONAL

salesman with local connections as an associate in a business man to help organize new company. Could start part-time. Reply Victoria Press Box 282.

EXPERIENCED GREENSKEEPER required for new 9-hole course to open for play this summer. Apply stating experience and references to Hirsch Creek Golf Club, Box 130, Kitimat, B.C.

AGENTS TO SELL TAILORED-TO-measure clothes direct to wearer. Full or part time. Free suit bonuses. Experience not necessary. The Crosby Company, Dept. D., Box 3012, Montreal.

GENERAL HANDYMAN INTERested in animals and able to handle horses, preferably middle-aged. Live-in. Good Shepherd Shelter at Mill Bay.

PRODUCE MAN WITH ABILITY to manage own department. Reply stating age, experience, marital status and salary desired. Victoria Press, Box 324.

CARPENTERS HELPER OR apprentice, prefer active man willing to learn. Phone 386-6870 evenings.

HANDYMAN TO REPAIR SMALL greenhouse. Prefer retired gentleman or someone requiring income supplement. Ph. 592-1620.

SALES MANAGERS WANTED. NO experience necessary. Full training. 383-1924.

CABINET MAKERS FOR KITCHEN assembly and installation. Phone anytime Sat. or Sun. 592-1837.

HELP! SIXTH DOUGLAS NEEDS A Cub Master! Please phone 479-5086.

WANTED — MAN TO CAULK 32-ft. wooden boat. 382-4034.

25 MALE OR FEMALE HELP WANTED

ADVERTISEMENTS IN THIS CLASSIFICATION MUST COMPLY WITH THE BRITISH COLUMBIA HUMAN RIGHTS ACT SEE COLUMN 1

CAN YOU SELL DAILY NEWSPAPER SUBSCRIPTIONS?

We want adults men, women or students for part-time evening and Saturday direct selling. A select crew of five will be thoroughly trained and organized. An hourly guarantee, PLUS excellent commission arrangement. Transportation provided. The ideal situation to augment your present income or give yourself an interesting part-time profitable vocation For further information contact Mr. McIsaac, Victoria Daily Times, Circulation Dept. 382-3131 between 9:30 a.m. to 12 noon and from 4:30 p.m. to 5:30 p.m.

LICENSED REALTORS

EARN UP TO 90 PER CENT

No promises, no gimmicks, no extras, just cash. If you can sell you can make more money at Western. Call in confidence and enquire about our commission scale and bonus. Ask for Mr. Stan Evans, Western Homes Ltd., 382-2157 eves. 479-7217.

FORMER COOKWARE, INSURance, real estate or other salesmen desiring a position in the financial field. Contact 386-2404. Leave your phone number and Mr. McAteer will then arrange an appointment at your convenience.

REAL ESTATE SALES PEOPLE FOR 90% COMMISSION CONTRACT. PHONE V. WONG, 385-2458, BRYON PRICE & ASSOCIATES LTD.

MIDDLE-AGE COUPLE AS CARETakers for large apartment complex. Experience unimportant if handy with tools. Apply Victoria Press, Box 341.

ENERGETIC MATURE PERSON to prepare mid-day meal, Monday-Friday each week, for about 60 preschool children. Ability to drive car essential. Victoria Press Box 308.

RELIABLE MIDDLE-AGED couple for caretaker duties, new 20 suite blk., no children. Victoria Press Box 312.

25 MALE OR FEMALE HELP WANTED

ADVERTISEMENTS IN THIS CLASSIFICATION MUST COMPLY WITH THE BRITISH COLUMBIA HUMAN RIGHTS ACT SEE COLUMN 1

DIRECTOR OF NURSING

Applications are invited for Southeastern B.C. 100-bed accredited general hospital, opened in 1959.

Pleasant, stable community in mountain lake district, university vocational school centre. Good personnel policies.

Please state experience, qualifications, special preparation, if any, health factors, references to: Administrator, Kootenay Lake General Hospital, Nelson, B.C.

PLEASANT ACCOMMODATION IN good district offered in return for some light home-making chores. Applicants must have no encumbrances. Preference given to pensioner. The suite: sitting room, bedroom, kitchen, bathroom, carpeted, part-furnished at ground level, separate entrance, near shopping centre, bus terminal. References required. Apply by letter giving phone number, etc. Victoria Press. Box 311.

AVON CALLING

Just 2 areas left in Brentwood Bay. Let Avon take you on a VACATION! A few hours each week selling AVON COSMETICS now could mean a holiday in style later on. Call now, 384-7345 or write to Mrs. J. Guenther, 6

36 BUSINESS SERVICES AND DIRECTORY

Electrical Contractors

OLDER HOMES REWIRED, NO down payment. We finance through B.C. Hydro Plan.
EDDY'S ELECTRIC. 385-7666.

INDUSTRIAL—RESIDENTIAL AND electric heating. J. K. Electric, 478-5612.

Excavating

BACKHOE WORK. HOURLY OR contract. Septic tanks. All types of culverts installed. Contact anytime. Vancouver Island Contracting Ltd. 386-7184.

Floor Sanding

JIM DUNCAN
Floor sanding and refinishing. Free estimates. 385-0293 or 386-7967.

Gardening

EXPERIENCED GARDENERS. Maintenance by contract. 652-2973, 652-3318. Salem Growers Ltd.

EXPERT PRUNING AND SPRAYing, fruit trees and ornamental. 592-7528.

POWER RAKING AND AERATING. ing. 478-5879 after 6 p.m.

LAWN, GARDEN AND TREE service. 383-8386.

GARDENING AND CLEAN UP lawns, etc., 2 students. 477-3747.

HARVEY'S LANDSCAPING
Rotovating, cut lawns, etc. 479-7078.

LAWN CUTTING.
479-2182.

Gutter Cleaning and Repairs

COMPLETE GUTTER CLEANING SERVICE
MAT ENTERPRISES, 383-2372
No job too big or too small

DRAIN TILES — GUTTERS — Roofs repaired, renewed. Wet basement problems. Call anytime. Dependable Contractors. 386-8511.

GUTTERS CLEANED, REPAIRED, renewed. Complete drain tile service. Wet basements? 382-1101, 384-4851.

ABC GUTTER SERVICE; GUTters cleaned, repaired and renewed. 382-1677.

Landscaping

BARKER LANDSCAPING
Rock work, Patios, etc. Lawn specialists. Terms. 382-8323.

LANDSCAPE AND MAINTENANCE gardening by contract.
R. JACKSON 656-2818

SALEM GROWERS LTD.
Renovations, seeding, lawn management. 652-3318, 652-2973.

ROCK WORK, STONE FACING patio lawns, Emil, 382-3714.

Lawn Service

POWER RAKING, AERATING, fertilizing. Reasonable rates. Free estimates. Bruno, 383-3668.

Masonry

FIREPLACES, CHIMNEYS AND repairs. Ron Henson, 478-1557.

Miscellaneous Service

MAIL ORDER DYEING SERVICE. Robertson Dyers and Cleaners Ltd., 6692 Main Street, Vancouver.

Painters and Decorators

ISLAND DECORATORS
Painters Paperhangers
Spray Painters
Plaster Repairs
Convenient Time Payments
383-9059 Eves. 382-1479

CLARK AND PATTISON PAINTING CONTRACTORS LTD.
Brush or spray. Paperhangers. Texture and vinyl work. Will do all or part of any job. Paint store. BAPCO, GENERAL and PRATT and LAMBERT paints and rentals of all painters' equipment. Terms if desired. Phone 384-0443. 760 Bay St.

BROTHERS PAINTING AND DECORATING
Free appraisals, color consultant. All types of painting. All types of repairs. Commercial, farm, residential. Lowest rates. Terms. Work guaranteed. 479-6950.

COMPLETE DECORATING SERVICE
Residential — Commercial
Interior — Exterior
50 years' experience in Victoria
Free Estimates — Terms
Call TED HILL-TOUT — today
384-6532 1920 Oak Bay Ave.

WEBB AND SON
384-6827 — Paperhanging, painting. Quick, clean, reliable. First-class workmanship. 30 years' experience. Victoria. Terms if desired.

YOU CAN BE SURE OF FIRST class work at sensible prices when you call TOMMY HARKER, 383-3474. Painting, paperhanging.

EXTERIOR AND INTERIOR
Special low prices. For clean job, phone Douglas, 477-5207.

PAINTING AND DECORATING
Reasonable rates. Satisfaction guaranteed. Terms. 382-7885, 479-2473.

CARL ANDRIESSEN, 592-4033
EXPERIENCED DECORATOR, Neat and reliable. Reasonable

SCANDINAVIAN
Painters and Decorators — 382-0713

G & C PAINTING—DECORATING GUARANTEED WORK 592-9627

Plasterers

LATHING, STUCCO, DRYWALL. Granite finished. Fast efficient service. After 5, Stan Olson, 383-0897.

PLASTER AND STUCCO. SMALL jobs preferred. Also Gyproc. Seam Filling. 383-2587.

STUCCOING, PLASTERING, alterations, reasonable. 479-4779

Plumbing and Heating

PLUMBING AND HEATING, FOR reasonable estimates. 384-3830. ACTIVE PLUMBING AND HEATING.

ROY'S PLUMBING REMODEL ling, new work, repairs. 383-6331, 383-6931.

REPAIRS, RENOVATIONS, NEW work, no job too small. Osborne Sales and Service, 386-7891 anytime.

S. H. BROWN, 382-2747
Repairs Remodelling — New Work

Roofing, Insulation and Siding

Aluminum Eavestrough
—Supplied
—Installed

Financed
Guaranteed

Call today
— no obligation.

SIMPSONS-SEARS
Home Improvements
388-9111. Local 264.

VICTORIA ROOFING & INSULATION CO. LTD.
Garlock shingles, Asphalt, cedar shingles and shakes, gutters, insulation and repairs.
917 Fort St. 382-2331

PARKER JOHNSTON LTD.
1314 BROAD STREET 382-9181
ROOFING, INSULATION AT ITS very BEST. Over 50 years' combined experience to stand the TEST.

Septic Tanks

SEPTIC TANKS — DRAIN FIELDS, backhoe work. B. J. Construction. 383-7320 or 382-2843.

Stucco

STUCCO LATHING AND DRYwall. Stan Olson, 383-0897, after 5.

Stamps

STAMPS
Recent purchases include nice lot of NEWFOUNDLAND, mostly MINT with lots of DUPLICATES. While they last 20 per cent discount from LYMAN'S Catalogue. Catalogues available. Dave Fyvie, Suite 1003, Executive House, phone 383-4871.

36 BUSINESS SERVICES AND DIRECTORY

Tailors

THE BAY
MEN'S CLOTHING

Expert alterations at reasonable prices.

Phone 385-1311, the Bay men's clothing, main floor

BRITISH CUSTOM TAILORS
Custom-made suits, slacks and coats for ladies and gentlemen. We alter, remodel and restyle.
1311 BLANSHARD 383-2632

Tree Service

ANYTHING IN TREES, STUMPS, hedgework or dangerous trees. Call:
INSURED
MT. VIEW TREE SERVICE
479-3873 — 479-2806

HAMBROOK, THE TREE MAN Topping, falling, pruning. Hedges, stumps, cleanup. Free estimates. Insured. 384-5296

SUNSHINE COAST TREE Service, tree topping and felling hedges trimmed. 385-0114.

EXPERT PRUNING AND sparaying, fruit trees and ornamentals. 592-7528.

HOUSTON TREE SERVICE
Free estimates. Insured. 388-9515.

A-1 TREE TOPPING, PRUNING hedges, trees. Insured. 382-7744.

Wall Washing

HAYWARD'S WALL WASHING
Free Estimates. 382-0783.

Window Cleaners

WINDOW CLEANING RESIdential or commercial 386-8215, 642-3221.

37 PROFESSIONAL SERVICES

VICTORIA HYPNOSIS SERVICES. RELAXATION AND PSYCHOCYBERNETICS CENTRE LTD., SUITE 8, 819 FORT ST. 388-9722.

38 TRAVEL

FOR GROUP OUTINGS
charter a
B.C., HYDRO BUS
DE LUXE COACHES FOR LONG-DISTANCE TRIPS
Charter travel is fun, convenient, economical
PHONE 382-9261

EASTER IN HONOLULU
March 24, 13 days at the Whitesand Hotel for $339. BAINS TRAVEL, 384-4813.

39 PERSONALS

PERSONAL ACQUAINTANCE SERVICE
A non-profit, scientific, inter-faith and confidential service designed to acquaint marriageable persons across the continent. Developed by churches and professions and operated as a service of The Pastoral Institute. Information at no initial cost or obligation. P.A.S., Box 70, Calgary, Alberta, Canada.

TAKE NOTICE THAT I, KASIMIR Jazowiecki of 1745 Lillian Road, in the City of Victoria, Province of British Columbia, am not responsible for any debts now or hereafter incurred in my name.
Dated at Victoria, British Columbia, this 13th day of February, A.D. 1970. Signed: Kasimir Jazowiecki.

PRESENTABLE MALE, LONEsome, 39, 5 ft. 9 in., tolerant, kind, understanding, night worker (have days and weekends free), wants to hear from liberal-minded lady. Letter, phone guaranteed answer. Absolute discretion assured. Victoria Press, Box 329.

THOUGHTFUL AND CONSIderate young man 24, would like to meet young lady 20-30. One or two children quite acceptable. Object matrimony. Photo appreciated as well as honesty. Please reply to Victoria Press, Box 284.

GENT, NICE APPEARANCE, steady income, nice waterfront home near Victoria, would like to meet attractive girl under 35, who likes the outdoors and country living. Victoria Press Box 303.

ANYONE KNOWING THE whereabouts of Margaret Lynn McWhirter, formerly of Victoria, B.C., please contact Victoria Press, Box 290, matter of urgent personal concern.

AMATEUR PHOTOGRAPHER leaving for Europe in June would like female companion, aged 20-40, with same interests. Victoria Press, Box 335.

BETWEEN 18-35 AND LONELY? We find compatible partners. Personal confidential. 384-4505 between 10-12 a.m. and 8-10 p.m.

IF ANYONE SAW THE ACCIDENT at Belmont and Pandora, Jan. 30, 1970, at 5 p.m., please phone 385-2639 after 5.

ARE YOU BETWEEN 35-55, UNattached and lonely? Maybe we can help. Personal, confidential. 384-4505 between 10-12 a.m. and 8-10 p.m.

GENTLEMAN, 48 YEARS, WISHES to meet broadminded swinging couple. Please reply Victoria Press Box 333.

PORTLAND, OREGON HOUSEwife would like to correspond with Victoria or vicinty housewife. Victoria Press, Box 302.

GIRL, 21, SAILING TO NEW Zealand, June 70, wishes female travelling companion. Victoria Press, Box 327.

BIRTH CONTROL CLINIC
Open to everyone each Tuesday, 7 to 9 p.m., 1947 Cook St., 384-0571.

ALCOHOLICS ANONYMOUS
If you have a drinking problem and want to quit, phone 383-0415.

REFRESHER CLASS FOR EXsquare dancers. Monday evenings 8:30 to 10:30. Phone 479-3369.

40 BUSINESS PERSONALS

LONELY? TIRED OF MEETING the wrong people or waiting for introductions that never come? Try our discreet, confidential introduction service to meet people on Vancouver Island. Rates reasonable. Information $1. Box 754 Duncan. All ages.

REGGIES CLUB
Girls don't forget free admission every Sunday night. Guys you know where the girls are? 1313 Gov't St., Fri. and Sat., 9-2 a.m., Sun., 9-1. 384-0311.

FOR THAT IMPORTANT WEDding reception, The Queen's Room, Penthouse, Queen Victoria Inn. Full catering, banquets, receptions and parties. For reservations and information, Mr. Martin, 386-2812.

PHYSICAL FITNESS
Costs less than $1.00 per week at the
386-7511 "Y" 386-7511

CATERING TO PRIVATE PARties, group meetings for lunch or dinner. Seating for 35 to 40 people. Ample free parking. Chinese and Canadian dishes. Esquimalt Rice Bowl. 388-6655.

MEDITATIVE MASSAGE — quiet, restful surroundings, complete privacy. For appointment and information 384-7734, between 8 a.m.-12 noon.

MOVING TO PRAIRIES, PADDED van leaving Victoria Feb. 22-23 with space for approx. 4-5000 lbs. Personal effects. Phone days, 385-5823 nights, 384-4793.

WISH TO CONTACT RETIRED editor who advertised assistance for writers. Phone 388-7157 evenings.

MRS. PAYNJONES, CLAIRvoyant, trance readings 386-3603.

40 BUSINESS PERSONALS

"WANTED"
Seventy-six congenial gentlemen and gentlewomen between the ages of 21 to 101 to attend weekly parties, dances, weekend trips and dance classes for enthusiastic beginners to good dancers.
If you are new in Victoria, lonely, or just desiring a new social swirl. Phone, stop by or write to:
ARTHUR MURRAY
PARTY-TIME
DANCE CLUB
715 YATES ST.,
VICTORIA, B.C.
385-1476

NEW DENTURE COMFORT
Amazing Dentur-Eze "Cushion of Plastic" lasts up to 6 weeks, keeps plates tight, protects sore spots. Money back if not delighted. Available in "Quick-type" and "Regular". Use "Dentur-Kleen" for fresh, clean dentures. Amazing tablet bubbles away stains, denture odor and food particles. At all drug stores.

FRANCHISE DEALERSHIPS
available for Industrial Uniform Rentals of nation's finest permapress garments. Reply Briteway, 5890 Victoria Drive, Vancouver 16, giving qualifications. All replies confidential.

CARD READING. CALL AFTER 5 p.m. 385-5911.

42 EDUCATION

TUTURING
Bring your school problems to us. We have helped others save a whole school year by offering the best in tutoring from Grade 1 to University levels; giving individual instruction; extending friendly and understanding attention to students' particular needs. May we help you?
UNIVERSAL TUTORING COLLEGE
2020 Douglas
Phone 385-8803 any time

SPRING ART CLASSES STARTING in March. All phases of art included. Special attention for mixing and technique of color. European instructor. For information call 479-6060.

BACKWARDNESS IN READING affects all school subjects. Tutoring in reading by retired teacher near Fairfield and Foul Bay Road. 384-5425.

MALVERN AND WESTERHAM. Small classes with individual instruction should insure passing of grades in June. 384-2923.

TUTORING: PROFESSIONAL help by experienced teacher. French, Math., new and old method. 382-7331 or 382-7866.

HIGH SCHOOL AT HOME. CANada's leading school National College, 1707 Carnegie Cres., 477-4490.

DO YOU WANT TO LEARN OR improve your German. 478-4602.

43 DANCING

EILEEN'S SCHOOL OF DANCING and Baton Twirling. 719A Yates Street. Res. Phone 383-8247.

60 FUEL

Coal

PRESTO-LOGS — OIL — COAL
Richard Hall and Sons. Since 1882
723 FORT ST. 384-1431

Wood and Sawdust

WOOD — WOOD
Dryland fir wood, not beein in salt water: 2½ cords, $14.95; 5 cords, $29. The Best Fuel Company, 384-5524.

DHILLON FUEL CO. LTD., 383-3811. Cordwood, 2 cords, $25; Planer ends, 2x4, 2x6, 2x10, 2 cords, $22.

FIR FIREPLACE WOOD, $10 PER load. 658-5055.

61 BUILDING SUPPLIES

CUBBON LUMBER
515 ALPHA 386-3288

CEILING TILE—No. 1 white 64 sq ft. carton. Sizes 12 x 12, 16 x 16, 12x24. Reg. $10.49, Sale $8.49.

B.C. Cement, per sack	$1.95

HARDBOARD

4x8 — ¼"	$1.49
4x8 — ¼"	2.49
4x8 — Pegboard	2.95
4x8 — ⅝" Particle	3.95
4x4 — ¼"	.89
4x4 — Ceiling Panels	1.49

SALE ON ROOFING
Rolled roofing

45 lb. - 2 ply. 108 ft. roll	$3.34
55 lb. - 3 ply - 108 ft. roll	$4.19
90 lb. - slate - 108 ft. roll red, green or black.	$5.59

LUMBER

25 pcs. 2x4-6' Economy	$5.95
25 pcs. 2x4-8' Economy	6.95
25 pcs 2x4-10' Economy	9.95
25 pcs. 2x4-12' Economy	11.95
25 pcs. 2x3-8' — Mill Run	12.95
25 pcs. 2x4-6' - Cedar	9.25
25 pcs. 2x3-6' — Cedar	7.50

LUMBER SHORTS

	Per Bundle 6'	8'
1x1 — 12 pcs.	1.35	1.95
1x2 — 12 pcs.	1.80	3.84
1x3 — 6 pcs.	1.08	
1x4 — 6 pcs.	1.38	
1x6 — 4 pcs.	1.32	2.32
1x8 — 4 pcs.	1.76	3.20
2x2 — 6 pcs.	1.62	2.40
2x3 each	.33	.52
2x4 each	.44	.70
2x6 each	.66	1.04
2x8 each	.88	1.38
2x10 each	1.20	1.74
2x12 each	1.44	2.08

8 ft. lumber is utility grade.
TOTEM LOGS — 12 to carton. Ea. $1.00 10 cartons or more. Each .95

CUBBON LUMBER
Open 6 Days a Week
515 Alpha St. 386-3288

S. J. PEDEN LTD.

HARDBOARD SPECIALS

4x8x⅛" Hardboard	1.39
4x8x¼ Heartwood cherry panelling	4.35

CABINET PLY SALE

4x8x¾ Teak	24.95
4x8x¾ Sen ply core	19.25
4x8x¾ Ribbon Mahog.	17.50
4x8x¾ Rotary Mahog.	13.95

PREFINISH PANELLING

4x8 Cabin grade pre. fin. mah.	$2.99
4x8 No. 1 pre. fin. mah.	$3.75
4x8 Mismatched pre. fin mah.	$4.00
4x8 Royal Oak	$5.95

FIR PLYWOOD

4x8x¼ Sanded	$3.95
4x8x11-16 factory sanded	$7.75
4x8x5-16 unsanded	$3.30
4x8x¾ unsanded	$5.75

CEILING TILE—WHITE
12x12 and 16x16—64 sq. ft. carton $8.25
4x8x¾ Gyproc $2.49
2½" Fibreglas insulation, 100 sq. ft. roll $5.99

8 to 5 Monday Through Saturday

S. J. PEDEN LTD.
2855 Quesnel St. 386-3464

BUILDING A HOUSE?
CALL
COLUMBIA
READY-MIX LTD.
Sand, gravel, drain gravel and ready-mixed concrete.
For Free Estimate
Phone 478-1701 or Res. 478-2737 or 478-1086
2949 Phipps Road
Open Mon. thru Sat. (6 days)

LEAKY BASEMENTS
Permanent Cement — fast setting to handle all water leaks, even sets under water. Albitol the wonderful cement bonding material sticks new concrete to old.
ISLAND BUILDING SUPPLY COMPANY LTD.
350 Garbally Road 382-5178
Opp. B.C. Forest Gate

OVER 600 CU. FT. OF GOOD insulation $10. Numerous wire cages for rabbits, chickens, etc. Goldstream Estates. 974 Goldstream Ave.

BUILDING BLOCKS, DECORAtion blocks, drain tiles for sale. 382-9436.

HANDSPLIT 18" CEDAR SHAKES and 24" by order. 383-3962.

PLANED LUMBER, 2X4, 2X6, 2X8, 2x10; various lengths. 479-4234.

61 BUILDING SUPPLIES

STEWART & HUDSON
BUILDING SUPPLY CENTRE

LUMBER SPECIALS

	6ft.	8ft.
1x2 S4S each	.12	.26
1x3 S4S each	.18	.26
1x4 S4S each	.23	.33
1x6 S4S each	.33	.48
1x8 S4S each	.44	.64
1x10 S4S each	.55	.80
1x12 S4S each	.66	.96
2x2 S4S each	.24	.37
2x3 S4S each	.33	.52
2x4 S4S each	.44	.70
2x6 S4S each	.66	1.04
2x8 S4S each	.88	1.38
2x10 S4S each	1.20	1.74
2x12 S4S each	1.44	2.08

6 FT. ITEMS ARE MIXED CONSTRUCTION, STANDARD AND UTILITY GRADES.
8 FT. ITEMS ARE UTILITY GRADE.

2x4 Economy pre-cut studs 92⅝" 28c each

PLYWOOD CUTTINGS

11½x48"x¼" Sanded	ea. 24c
14½x31"x¼" Sanded	ea. 24c
27"x48"x¼" Sanded	ea. 59c
12"x48"x⅜" Sanded	ea. 29c
11½x48"x½" Sanded	ea. 59c
11½x48"x¾" Sanded	ea. 74c
6"x48"x1" Sanded	ea. 39c
24"x96"x½" Unsanded	ea. $1.79

EVERYDAY SPECIALS

Supertone Interior Latex White	gal. $3.99
2½" Fibreglass insulation — 100 sq. ft. roll	$5.99
Corn Brooms	$1.69
Long handled spade	$2.49
D Handled spade	$2.77

P.V.C. Plastic Plumbing — 20 per cent Savings this Week. See Mr. Ed Booth

STEWART & HUDSON
Open 6 Days—7:30-5:30
Charges—Budgets—386-3211
400 Block Gorge Road East

WHY PAY MORE?

4'x8' Prefinished mahogany	$2.95
4'x8'—⅛" hardboard	1.35
4'x8'—¼" hardboard	1.95
4'x8'—½" exterior sheeting	2.49
4'x8' No. 1 white Gyproc	2.40
4'x8'—5-16 plywood	3.25
4'x8'—¼" sanded plywood	3.75
2"x4" Economy studs, each	.29
2"x4" 1,500 lin. ft.	49.95
12"x12" Quality floor tile	.18
floor covering remnants ½ price	
Pressed firelogs 12 for	.95
B.C. cement per sack	1.75
4" drain tile each	.18

LANGFORD BUILDING SUPPLY and HARDWARE
open seven days a week
940 GOLDSTREAM AVE. 478-1724

Work Bench (material)	$9.60
Tool Rack	$4.70
— Boat Kits —	
Sailboat	$37.00
Pram Dinghy	$24.50
Sleigh	$3.50
Greenhouses	$155.00

SAANICH LUMBER
3041 Douglas St. 385-2486
Near the Mayfair Shopping Centre

PATIO AND WALL BLOCKS
San Bernadine type, 42c delivered
Similar low prices on others.
CASCO CONCRETE PRODUCTS
386-1752 592-4161

CORRUGATED IRON ROOFING, sufficient for 12x20' garage. $30. 383-8227.

WOODEN OVERHEAD GARAGE door 8 ft. 6 in. by 6 ft. 8¾ in. with hardware. What offers? 478-1908.

7-FT. CEDAR FENCE POSTS. 65C each. 642-5497.

FOR SALE: HAND SPLIT CEDAR fence posts, 10c per feet. 382-0432.

HAND-SPLIT CEDAR SHAKES. 642-3320 Sooke.

62 FURNITURE

NO INFLATION HERE
Clearance of floor sample chesterfield suites, savings up to 40 per cent. 2-Pce. high button back T-cushion suite. Reg. $385.50, now $219; 2-Pce. tub style suite. Reg. $379, now $229; 2-Pce. cushion back velvet suite. Reg. $397, now $229; 2-Pce. 4-seater high back suite. Reg. $229, now $129; Converto and swivel rocker, Reg. $179, now $105. See our ad under miscellaneous for more buys.

PANDORA FURNITURE LTD.
NEW and USED FURNITURE
1050 Pandora Ave.,
Victoria, B.C. 383-6319

3-ROOM GROUP
AS NEW, LIVING ROOM, BEDROOM AND DINETTE SUITE, VOLUNTARY REPOSSESSION. PHONE MR. BELL, 386-2450 OR 384-9668.
CONTINENTAL HOME SUPPLY
351 JOHNSON

PAY CASH AND SAVE
See Our Ad Under Miscellaneous

PANDORA FURNITURE LTD.
NEW AND USED FURNITURE
1050 PANDORA AVE.
383-6319

TURQUOISE CHESTERFIELD suite consisting of Chesterfield, chair, ottoman and rocker, new condition; also coffee and end tables; bar with 3 swivel bar stools. 592-7911.

DINING SUITE, $30; CHINA cabinet, $40; 9x9 carpet, $25; continental bed, $50; phone 383-4917 after 6, Sat. and Mon. and all day Sun.

SPRINGFILLED MATTRESS AND box spring, as new, arborite table and chairs, pole lamp, casket chairs, etc. Must sell. What offers? 477-4943

TWO 30" TWIN BEDS (AS double bed), complete with headboard, steel frame and legs; 2 tub chairs; 2 pair lined drapes. 477-1452.

FURNITURE REUPHOLSTERY For samples and free estimates in your home call J. Worden or G. Hodgson, 382-5111. Standard Furniture, 737 Yates

CLEANING
Upholstered furniture and carpets cleaned and demothed in your home. —For Free Estimates Call Ambassador Home Service, 382-5532

REPOSSESSED 3-PIECE BEDroom suite, like new. Mediterenean style. Reliable party may take over payments. $20 a month. Contact Art, 386-2458, C.H.S.

SHERIDAN STYLE, BOW-FRONT brown mahogany sideboard; 1 double bed; 1 double side bed frame. 384-6585.

NEWLY RECOVERED SECTIONAL set, 3 pieces and upholstered end table. Good buy at $275. 388-6347 or 383-9729.

COMPLETE BEDROOM SUITE with vanity dresser, spring, and mattress, very good condition, $90. 383-6365.

3 PCE. LIMED OAK BEDROOM ste., inc. double bed, box spring and mattress. $110 or nearest offer. 477-2252.

WANTED: VILAS MAPLE candlelight dining room suite or separate pieces. 592-7357.

FURNITURE REFINISHING AND repairs. Dennis Jackson. 479-2657. Free estimates.

THE BRITISH UPHOLSTERY SHOP 581 JOHNSON ST. — 385-2222 Round needle point stools, walnut.

DUNCAN PHYFE DROP-LEAF table, 4 chairs, perfect condition. $100. 385-8484

HOLLYWOOD BED WITH HEADboard, box spring and mattress, good condition, $35. 383-0393.

WHITE MR. AND MRS. DRESSER, chest of drawers, 2 night tables. Sell as suite or separately. 477-5751.

ONE CHESTERFIELD AND chair, one hide-a-bed, two occasional chairs. Ph. 592-0796.

DANISH UPHOLSTERY. Estimates. Delivery. Pickups. Free Phone 652-1591 Anytime

CHESTERFIELD, BED, BROWN leather, matching chair, as new, $125. 386-0764.

DOUBLE BED WITH BOX SPRING and mattress, headboard, etc., excellent condition, $45. 477-6800.

5-PIECE BRONZE KITCHEN SET, good condition, cheap. 382-8902.

CHESTERFIELD AND CHAIR, good condition. 383-8326.

BRONZETONE DINETTE TABLE and 2 chairs, $18. 386-0052.

YELLOW CHROME KITCHEN suite, good condition, $25. 383-8877.

FOR SALE, DANISH TEAK 3-SEAT sofa, gold yellow. 479-4015.

NEW TEAK COFFEE TABLE, 23x58, $50. 383-9184.

RADIO LOG

All Stations—Victoria: CJVI, 900; CFAX, 1070; CKDA, 1220. Vancouver: CJOR, 600; CBU, 690; CKNW, 980; CKWX, 1130; CHQM, 1320; CKVN, 1410. Seattle: KIRO, 710; KOMO, 1000; KING, 1090. Bellingham: KARI, 550.

FM Stations—Victoria: CFMS, 98.5. Vancouver: CKLG, 99.3; CFQM, 103.5; CBC, 105.7. Seattle: KLXI, 95.7; KLSN, 96.5; KING, 98.1; KIRO, 100.7; KETO, 101.5. Tacoma: KTNT, 97.3; KLAY, 106.1. Edmonds: KBIQ, 105.3. Bellingham: KERI, 104.3.

Most stations broadcast news bulletins on the hour and on the half-hour at early morning and evening peak periods.

Major Newscasts: CBU, 9 a.m.; BBC news, 7 p.m.; National news; CFAX, CKDA and CJVI, 8 a.m., 1 noon (noon report), 5:30 p.m. (news hour); Saturday and Sunday, 8 a.m., 12:30 p.m., 6 p.m. and 10 p.m.

62 FURNITURE

VICTORIA FURNITURE GALLERY
"THE SMILING BOYS"
HAVE MOVED TO
723 JOHNSON ST.
384-4362

TO SERVE YOU BETTER—COLOR TV's, STEREOS AND APPLIANCES, TOGETHER WITH QUALITY FURNITURE, CARPETS AND RENTALS AT FLEXIBLE PRICES.

CLEARANCE
MONACCO 2-PC. STEIBY GREGG WAS $649 — NOW $549
COMFORT 2-PC. CHESTERFIELD WAS $629 — $495.
EASY TERMS—
NO DOWN PAYMENT
Open 'til 9 p.m. Closed Mondays
TILLICUM FURNITURE and APPLIANCES
Tillicum and Craigflower 384-1216

KILSHAW'S AUCTIONEERS
Buy — Sell
CASH
Guaranteed Appraisals
1115 Fort 384-6441

LUNDS AUCTIONS
Tues. 7:30 P.M.
Sat. 9:30 A.M.
EXPERIENCED APPRAISERS
FURNISHINGS PURCHASED FOR CASH
926 Fort St. 386-3308

63 MUSICAL INSTRUMENTS

ORGANS — PIANOS
NEW AND USED
Exciting Special Prices
—PHILIPS transistor combo organ, portable, Special $295
—ORCANA, new, 2 manual organ $449
—HAMMOND chord organ, recent model. $695
—Many other makes and models, all specially priced.
Convenient Credit Terms
—Subject to prior sale
WOODWARD'S
MAYFAIR
2nd Floor, 386-3322

YOU ARE INVITED TO SEE AND HEAR
The fabulous new GP100 Electrohome Organ
Built to AGO Standards
played by DOUG HIRST of Toronto
Newcombe Theatre
Provincial Museum
Mon., Feb. 23rd, 8 p.m.
Admission Compliments
Of
WOODWARD'S
Organ Division
Mayfair Shopping Centre
386-3322

15 PER CENT REDUCTION
SALE 'TIL FEB. 21
On the Kawai grand pianos, all sizes. Each model carries the Kawai 10-year and Good Housekeeping guarantees. Careful and proper hard rock maple pin block construction and slow installation of pins assures longer lasting tuning quality. Trades accepted.
CEC KING PIANO SERVICE
Phone 477-3918

HALL & FAIRFIELD MUSIC CENTRE
INSTRUMENTS — ACCESSORIES
SHEET MUSIC
PRIVATE MUSIC LESSONS
SCHOOL BAND RENTALS
COMPLETE REPAIR SERVICE
728 Fort St. 385-8342

PIANOS FOR RENT
Grand, Upright, Spinet
NEW AND USED
Rent to Purchase
FLETCHER BROS.
2020 Douglas 383-0248 Anytime
TUNING SERVICE AVAILABLE

We have 25 reconditioned 19" ADMIRAL portables to sell for only $88 each. These have been used for our rental service and now replaced with new. See BUTLER BROTHERS, 1720 Douglas (opp. The Bay).

RECONDITIONED UPRIGHT pianos by Heintzman, Mason and Risch, Willis from $295, delivered and tuned. Convenient credit terms. Woodward's, Mayfair, 2nd Floor, 386-3322.

CEC KING PIANO SERVICE
Tuning, repairing, refinishing, incl. player pianos. New Kawai pianos and new organs. New Hohner keyboard instruments. Reconditioned pianos. Leslie speakers. 477-3918.

NELSON'S MUSIC CENTRE
SPECIAL
HOME ORGAN 2 manual $398.50. 1 year warranty.
1320 Broad St. 385-5242

RENT A PIANO
3 MONTHS RENTAL APPLIES TO PURCHASE
BERNIE PORTER MUSIC
1724 Douglas — 382-9542

Music Lessons, Repairs
Rentals and Instruments
BERNIE PORTER MUSIC
1724 Douglas — 382-9542

USED PIANOS FROM $225 TO $495. Including Heintzman. Buy on convenient Budget Terms. Call EATON'S MUSIC CENTRE. 382-7141.

FULL SET OF DRUMS FOR SALE. Ludwig heads, Zeildjian cymbals. 478-1676.

WE BUY USED PIANOS FOR CASH. Phone EATON'S MUSIC CENTRE. Dial 382-7141.

FENDER DELUXE AMPLIFIER, very good condition. 642-3320.

WANT USED VIOLIN, OLDER one preferred. Full size. 477-6281.

N. DUCKWORTH PIANO TUNER
383-3083 6 to 8 p.m

OLDS AMBASSADOR TRUMPET and case. $75. 478-3949.

KING ALTO SAX AND A BOOSEY B flat clarinet. 385-3598.

CLARINET, MODEL BUFFET, $165. 592-3518.

ALTO SAX, GOOD CONDITION, $100. 382-3409.

63 MUSICAL INSTRUMENT

GULBRANSEN ORGANS
"THE VOICE OF QUALITY"
Budget Priced — convenient terms.
KAWAI Organ for the beginner
ONLY $499.
PARAGON MUSIC
1019 Cook St. 385-5275

40 BASS PORTABLE CHORD organ in carrying case, $175 value for $79. Keith-Park Studios, 894 Cloverdale, 385-2015.

CONN ORGANS TRANSISTOR 1970 MODELS, 44 NOTE KEYBOARD, $1095. REGINALD STONE, 1517 QUADRA, 383-0239.

EKO 12-STRING ACOUSTIC-electric, $160 new. Piggyback amp. with two 12" speakers. 383-7335 after 6

TALISMAN MUSIC CENTRE
Used Garnet amp., 8 — 12s" — $450. Used Epiphone Riviera — $450. 939 YATES 384-9222

PIANO TUNING STILL ONLY $13. Includes outlying areas. H. WILLIAMS—385-2524 or 385-3119

HOHNER 120 BASS ACCORDION with case. $125 or nearest offer. 383-8917.

LUDWIG DRUMS, FULL SET, $450. Ken, 592-1643.

63A MUSIC TEACHERS

LEARN FROM ONE OF NORTH AMERICA'S LEADING MUSICIANS
Personal tuition on most instruments.
PHONE GERRY McHALE
478-6723 —IF NO REPLY 479-5152
478-6723 — if not reply 479-5152

PRIVATE MUSIC LESSONS ON MOST ALL INSTRUMENTS HALL AND FAIRFIELD
728 FORT — 385-8342

PLAY POPULAR PIANO. 20 lessons. Results guaranteed. Mrs. Ted Williams, 386-1252.

PIANO LESSONS. CONSERVATORY Grades 1-5. Popular piano, beginners up. 383-4635.

ACCORDION AND ORGAN LESSONS—PARAGON MUSIC
385-5275

64 TV, STEREO, RADIO SALES AND SERVICE

CLEARAWAY BARGAINS
As Is—No Returns
1—Sony stereo recording amplifier $38
1—Muntz 4-track car carter player, 4 free cartridges included — $25
1—Holiday 4-track Carter car player also wired for recording. $19
1—Old Garrard KC-80 turntable $7
HUDSON'S TAPE RECORDING CENTRE
1543 Fort at Pandora 382-0923

CLEARANCE
RCA VICTOR COLOR
22" CONSOLE REG. $589 SALE $595
25" CONSOLE REG. $769 SALE $635
25" CONSOLE REG. $799 SALE $688
EASY TERMS
NO DOWN PAYMENT
Open 'til 9 p.m. Closed Mondays
TILLICUM FURNITURE and APPLIANCES
Tillicum and Craigflower 384-1216

WANTED
RELIABLE PARTY TO CONTINUE LOW MONTHLY PAYMENTS ON 25" COLOR TV (AS NEW) UNDER WARRANTY. 3 MONTHS OLD. GETTING TRANSFERRED. I.B.D.S.
904D Esquimalt Rd. 383-1780

TV RENTALS
Rent latest model portable TV — also color TV consoles at
BUTLER BROTHERS LTD.
1720 Douglas St. 383-6911
(across from the Bay)

2 only RCA 8 track Stereo Tape Deck Players
Reg. 99.50 to Clear
$66.88
QUADRA SERVICENTRE
3514 Quadra — 385-6422

THE BAY
TELEVISION, RADIO
MAJOR APPLIANCES
EXPERT REPAIR SERVICE
Repairs made in your home or in the service building by competent technicians and backed by famous HBC guarantee. You can use your BAY Account.
DIAL 385-1311 LOCAL 240,241

VERY LARGE SELECTION OF USED TVs; ALSO HI-FI AND 3-WAY COMBINATION LOW, LOW PRICES AT THE TRADERS
715 FINLAYSON
(BESIDE MAYFAIR)
388-6264
OPEN NIGHTLY 'TIL 9

25" ADMIRAL Color console TV. $599
Butler Bros., 1720 Douglas

REPOSSESSION
DE LUXE WALNUT STEREO AM-FM MULTIPLEX— GARRARD CHANGER, REMOTE SPEAKERS AND TAPE JACKS—TAKE OVER PAYMENTS. CALL JIM AT 386-2450 Evenings 388-9230 C.H.S.

KENT'S RENTALS
11", 17", 19", 21", 23" and also some color TV sets, tape recorders and record players.
GUARANTEED TV AND RADIO REPAIRS (all makes).
KENTS LTD.
742 Fort 383-3513

TV RENTALS
The Best TV Rental Service From as Low as $7.00 Per Month
PHONE TODAY 385-2435
MAIS FURNITURE
1821 Cook Street

C

80 BOATS AND MARINE

1970 K and C THERMOGLASS

14'3" de luxe Vee or planing hull, lights, hardware. Beam 73", depth 37". Rated 60 H.P. $944
With sleepers and sidepockets $1055
Factory installed 4-pc. top $143

15'8" de luxe sidewing Vee with sleepers and side pockets all incorporated in a high style fibreglass interior. Beam 77", depth 43". 90 H.P. rating $1486
With factory-installed 4-pc. top $1643

17' de luxe sidewing Vee with sleepers, sidepockets and exclusive fibreglass interior. This is the big offshore runabout that's designed for the conditions of our local waters. Beam 84", depth 45" $1819
With factory installed 4-pc. top $1990

Watch for the exciting new sports 20, K and C Thermoglass expected in our showrooms about the middle of March.

Power with EVINRUDE
1st in outboards

OAK BAY MARINE SALES AND SERVICE

Oak Bay Marina
384-4141

PLEASURE! AND BUSINESS!

Make your pleasure into an investment. Buy a boat now and have it pay its way with summer charters.

A mere sample of suitable boats:

CAL 20 — Two yrs. old, dacron sails, 1968 6 h.p. Evinrude. Asking $4495.00

CAL 22 — New. Bow pulpit, stove, dacron sails.
Was asking $6666.00
Looking for a sharp offer.

2 RAWSON 26's to choose from — 1 new; the other 3 months new.
From $7900.00

GRAMPIAN 26's — 1 at our dock and 2 more coming in the next day or so.

TROJAN SEA RAIDER—An ideal, fast, handsome power cruiser.

Financing Available — Trades

OAK BAY YACHTS
"at the Marina"
Open 09:00 Hrs. to dusk
1327 Beach Drive
386-3488

WANTED

Good, well equipped boats for our Charter Business. Summer's on its way and enquiries are pouring in for boats this summer. Let us be your agents for your sailboat or power cruiser.

See us at OAK BAY MARINA.
1327 Beach Drive
386-3488
OAK BAY YACHTS

Summer Is Coming!

LEARN TO SAIL NOW!

For Brochure

CALL OAK BAY YACHTS SAILING SCHOOL

At 386-3488 or 477-6325

Boat trailer will handle up to 30' boat $395
SILVERWOOD BOAT BROKERS
2555 Beacon Ave. 656-1675

SHIP CHANDLER — McQUADES
Wanted — Wanted — Wanted — Telescopes, sextants, logs, ship's lamps, bells, lights, fittings.
1152 Wharf
(at the bottom of Yates)

JENKINS MARINE
All Boat Repairs. Fibreglassing. Bonded and Insured Boat Moving. 479-2244 477-1127

New and used parts for most makes marine engines.
ORR MARINE
31 Erie St. 382-5813

14' PETERBOROUGH, 600 LB. Explorer trailer, 6 H.P. Mercury, custom over all cover, 18 months old, $700. 479-1907.

1965 CHRYSLER FURY 210 marine engine. Needs some work. $200 as is. Can be seen at Philbrook Shipyard or phone 592-7518.

PHILBROOK'S SHIPYARD LTD.
EXPERT PROPELLER ADJUSTING
Straightening, balancing, repitching
656-1157

MUST SELL 18' GLEN L CABIN cruiser, convertible top; 40 h.p. Evinrude. $650. 652-1435.

42' TROLLER, A, LICENSE. 6-71 G.M. diesel. 638-5640.

BOAT — NEW FRAME HULL for sale. 30 ft. Reasonable. 652-1054.

MUST SELL: 18 FT. TO 32 FT. used boats. 656-2665.

80 BOATS AND MARINE

A MUSTANG IS A MUSTANG, IS A "FLOATER", IS A FULLY BUOYANT ANORAK
A smartly styled jacket with built-in lifesaving. Wide selection of colors.
Women's sizes $38.95
Men's sizes $39.95
BOSUN'S LOCKER
580 JOHNSON ST.

M M M M M M M M M M

FIBERFORM!

14', 16', 17', 18', 20', 24' in stock!

MERCURY MARINE!
736 Cloverdale Ave., 385-8922

M M M M M M M M M M

'SIMPLEX" GURDIES COMPLETE with hydraulic motors, valves, tank with filter and flow divider, also pump with magnetic clutch, all 3 units connected ready to install, from stock.
SMITH BROS. PROPELLER & MACHINE WORKS LTD.
632 Pembroke 384-1625

WEEKEND SPECIAL
14'6" Glass craft, full convertible top, aluminum trailer, 1968-60 h.p. Evinrude electric, all in new condition. 18' inboard flanked hull, $400. 35' pleasure boat, $4000. Many other used boats. We buy, consign and list. Silverwood Boat Brokers, 2555 Beacon Ave., Sidney. 656-1675.

16' FIBREGLASS, A-1 condition, trailer, speedometer, cover modified V hull. $1,145.
50 H.P. MERCURY, LS, electric, like new. $575.
100 H.P. MERCURY, LS, electric, excellent buy, $850.
963 Sluggett Rd., Brentwood
652-2740 evenings and weekends.

18' FIBREGLASSED CELLO FINished Glen L Cabin boat, flying bridge, full canvas for the cockpit, sleeps at least 2. 60 h.p. Johnson and 18 h.p. auxiliary motor, good reinforced trailer. $2050. 385-3090 or call at 419 Walter.

19' CARTER CRAFT WITH 85 H.P. Mercury, electric starter, 2-piece convertible top. Sleeps 2, has table and head. Perfect condition, smart looking. $2500. 383-3668.

35 H.P. JOHNSON, CONTROLS, $200; 4.80x400 8 boat trailer tires, wheels, $35; '67 Ford Falcon wagon trailer hitch, $20. 479-5140.

BASIC MATERIAL FOR 7'1" SABOT sailing boat. $37.00.
SAANICH LUMBER YARDS
3021 DOUGLAS ST. 385-2486

12 FT. PLYWOOD, FIBREGLAS, canvas cover, controls, oars, 10 h.p. Johnson, good shape, trailer, $350. 658-8253.

WANTED—POWER HEAD FOR 28 h.p. McCulloch Sports Scott. 383-4815.

CUSTOM 16' RUNABOUT, 40 H.P., convertible top and trailer, $750. 478-5907.

1958 EVINRUDE SHORT-SHAFT, excellent fresh water condition. 478-6845.

CLARK BROS. MARINA
Boat Brokerage — Marina Services
Sidney, B.C. 656-3042

36-FT. TROLLER CLASS A, fully equipped, new electronics. 479-5128 after 6 p.m.

12 FT. GLEN-L PUNT, CARTOP, excellent for hunting, fishing, general utility. $235. 592-1679.

12 FT. BOAT AND TRAILER, 10 h.p. Johnson, excellent condition. Offers. 652-1779.

CURVED GLASS BOAT WINDshield, $15. 382-5409.

FOR SALE : 12 FT. PLYWOOD boat. 478-1925 or 478-4006.

BOAT TRAILERS ANY SIZE. AL'S 214 Dundas, 383-8233.

15½ FT. PLYWOOD BOAT. $125
Phone 656-3190.

81 TIMBER

CUSTOM LOADING AND HAULing. Long or short logs, self-loading truck. Eves. 382-6556.

WANTED TIMBER AND LANDS. F. Rainsford, 813 Fort. 382-7522.

WANTED — STANDING OR felled timber. Perry Bros., 478-2530.

WANTED — TIMBER, STANDING or felled. Top prices paid. 388-5704.

82 MISCELLANEOUS FOR SALE

VISIT CANADA'S LEADING JEWELLERS
HENRY BIRKS and SONS
BIRKS diamonds are Canada's finest value. We invite your comparison. Marked savings on estate jewellery. See our selection of rings, broaches and earrings.
BUDGET TERMS AVAILABLE
Manufacturers of silver nollowware and flatware, importers of English bone china and fine quality Swiss watches.
BIRKS
706 Yates Hillside Centre
382-4241 382-7237

VALLEY MEATS
Red or Blue Brand Beef — Cut, Wrapped and Frozen

Front quarter	55c lb.
Hind quarter	75c lb.
Sides of beef	65c lb.
Sides of pork	59c lb.
Fresh frying chicken	39c lb.
Home cured side bacon	89c lb.

All meat unconditionally guaranteed.
Free Delivery!
Many Varieties of Freezer Packs
Phone anytime 478-1081 or 478-2820.

DOZENS OF CARPENTER'S tools. Delta 10" commercial table saw, many accessories. 20 ft. wood extension ladder, ¼" electric Skil drill. Heavy duty many accessories. 3 bags of Gold Nuggets insulation.

All kinds of garden tools; electric rotary mower; fertilizers, insecticides and fungicides. Heavy duty steel wheelbarrows. Tree pruner. Chicken wire, new; peat moss. 477-5744.

IT'S FUN!
The new "Tilt-Seat" bicycle exerciser is completely new — exercises your legs, hips and back as you ride — stimulates your whole circulation — get a unit now and see for yourself — rental only $10 mon.
ROBINSON'S
1307 BROAD 385-3429.

FRESH FREEZER BREAD
10 LOAVES FOR $2.25
ENGLISH HOT CROSS BUNS WITH CURRANTS 59c DOZEN.
BETTY ANN BAKERY
302 Isld. Hiway 479-2424

FIBREGLASS MATERIALS

RESIN	$6.95 GAL.

Plexiglass — epoxy resin and paints. All types of foams. Fiberglass panels all at the lowest prices.
PELAGIC PACIFIC IND. LTD.
4 Huron St. 386-1311

GREY PERSIAN LAMB COAT and hat to match. Almost new, size 14. Beautiful mahogany bedroom suite, chester bed, almost new, walnut buffet, student desk and chair, walnut bureau desk, occasional chairs, etc. 656-4274.

BIG BARN MARKET
5350 WEST SAANICH ROAD
Netted gem potatoes, carrots of your choice, also turnips and cabbages. We grow our own, you save. Open Saturday and Sunday 11 'til dark.

CASSETTE TAPE RECORDER; Magnasonic tape recorder; deep fishing rod, reel and tackle; pair skis and boots; 9 h.p. boat motor, 14' boat; 1967 Volkswagen engine. Offers. 384-1469.

WRINGER WASHER, OLDER style, runs good, $15; double cement laundry tubs, $15; boy's bicycle, 6-8 years, $20; lady's bicycle, $20. 656-2843 after 6 p.m.

NEW, 3-SPEED VIBRATOR, ELECtric guitar and amp, heavy axle trailer, hitch wanted, 15' by 15' or large swimming pool. 652-2825.

COPPERTONE STOVE AND fridge, cross-top freezer, $350. Also baby buggy, carbed and walker, $40. 383-0948.

100 NEW SOUNDPROOF BLOCKS, 4x12x18, original cost 16c each. Will sell $30 lot. Also tires and wheels. 479-6036.

5 YEAR CRIB, GOOD CONDITION Reasonable. Play pen. 477-3524.

82 MISCELLANEOUS FOR SALE

GET YOUR DOLLARS WORTH
2-Pce. chesterfield suites, $89 to $229; Hide-a-beds, $149; Armless convertos, $66; As new 2-Pce. French Provincial chesterfield, $189; 3-Pce. curved sectional chesterfield, $139; Recliners, $89; Occasional chairs, $7.95 to $66; 9-pce. rock maple dining suites, $468; Duncan Phyfe drop leaf table and 6 chairs, $243.50; China cabinets, $29.95 to $149; Buffets, $44.50 to $149; 5-Pce. kitchen suites, $29.50 to $57.50; Complete bedroom suite, $139; Single beds, $34.50 to $59.95; Chest of drawers, $16.50 to $59; Student's desks, $24.50 to $54.50; Bookshelves, $18.50 to $44; Pole lamps $11.95 to $43.95; Swag lamps, $23.95 to $32.50; Wringer washer, $39; Westinghouse fridge, $79; Vacs, $24.50 to $32.50. Come in and look around, all prices clearly marked.
PANDORA FURNITURE LTD.
NEW and USED FURNITURE
1050 Pandora Ave.,
Victoria, B.C., 383-6319

CLEARANCE OF '69 MODEL
Major Appliances
MOSTLY ONE OF A KIND

MOFFAT 30" FULLY-AUTOMATIC RANGE. REG. $249. CLEARANCE $198

MOFFAT 30" FULLY-AUTOMATIC WITH SELF-CLEAN OVEN. REG. $419.95. CLEARANCE $348

FAWCETT DE LUXE 24" ELECTRIC RANGE. TAKE-OUT ELEMENTS, ETC. REG. $269. CLEARANCE $228

KELVINATOR CLOTHES DRYER WITH INFINITE HEAT CONTROL. REG. $219. CLEARANCE $158

MOFFAT 13 CU. FT. FREEZER-REFRIGERATOR, AUTOMATIC DEFROST. REG. $374.95. CLEARANCE $298

C. TAYLER
707 Johnson St. 383-3281

HARVEY'S MEATS

PORK CHOPS, END CUTS	89c lb.
IMPORTED BREAST OF LAMB	2 lbs. for 29c
SPARE RIBS	79c lb.
MAPLE LEAF WEINERS	49c lb.
CROSSRIB ROAST	79c lb.

FREEZER SPECIALS
STANDARD SIDE OF BEEF 71c lb.
SIDES OF PORK 59c lb.
BUDGET TERMS AVAILABLE
TURN INTO OUR FREE PARKING LOT WHILE SHOPPING AT
HARVEY'S
2709 Quadra St. 383-2031
CLOSED WEDNESDAYS

LAWN AND GARDEN EQUIPMENT
SALES AND REPAIRS
Over 200 mowers, Riders, Tillers.
160 rebuilt units
Victoria Lawnmower Hospital
834 Johnson St., 386-8338

ONE TO FIVE METERFLO Milk Dispensers, Model F2-2, manufactured by The Bastien Blessing Company, four with two front ports, one with single ports each end. Used about 8 months only, and are virtually new. Requests for information or to make an offer contact Purchasing Department, P.O. Box 1700, Victoria.

DIMPLEX ENGLISH ELECTRIC heater, new, $40; Bruno Floor polisher, $19; Viking vacuum cleaner, $19; GE portable mix master, like new, $10; mushroom brocade chesterfield and chair, like new, $50; Apartment sized Hoover Spin washer, like new, $75. 477-5744.

KELVINATOR FROST-FREE fridge, ¾ bed, springfilled mattress, chrome table and chairs, writing desk and bookcase, 2 dressers, wringer washer, vacuum cleaner, quality plywood and hardwood, garden tools and other household articles. 3406 Cook. 385-9987.

THIS YEAR, PROTECT YOUR boat with Fiberglas or Celastic, and enjoy carefree relaxation on the water. Ask for free instruction sheets at Industrial Plastics Ltd., 2105 Douglas.

HAVE BOUGHT SILVERTONE color TV; am selling 3-way combination 23" Fleetwood and Windsor 21" console. Both good condition. 479-1838.

OVER 600 CU. FT. OF GOOD insulation, $10. Numerous wire cages for rabbits, chickens, etc. Goldstream Estates. 974 Goldstream Ave.

FREE TOUCH-TYPING COURSE with the purchase of new Olympic Underwood, Remington or S.C.M. portables. Island Business Machines 2663 Douglas.

CHESTERFIELD AND CHAIR, excellent condition. Single bedspring with Posture Magic mattress. Violin. Several oil paintings. 477-2677.

WRITING DESK, COFFEE tables, chairs, ironing board, high chair, dog basket, medicient cabinet, iron beds, teenage dresses. 382-0713.

NEW AND USED WASHERS AND dryers Island Washer Sales and Service, 615 Chatham, 382-6413.

10 PER CENT DISCOUNT ON CANVAS AWNING ORDERS NOW
VICTORIA TENT & AWNING LTD.
831 Fisgard St. 382-5215

LOVELY OLD BEDROOM SUITE; sturdy 6-chair wood dinette suite; oak hall table; 2-year-old fridge-floral love seat. 382-1159.

HOT WATER RADIATORS, GAS furnace, 2x10, 2x8, copper pipe, windows, all sizes, doors, used red brick, 2x4 oak flooring. 479-3344.

GAS SPACE HEATER WITH fan and thermostat, 90,000 BTU. Hang from ceiling. See it at the SCUBA SHOP, 1919 Douglas St.

SHOPSMITH
Five tool in one; lathe, drill press, table saw, planer, sander. $250 or best offer. 386-8588.

HAVE A READING ORGY.
Buy, sell, trade at
FRASER'S BOOK BIN
841 YATES

2 YEARS' MEMBERSHIP PALM Springs Health Spa. Minimum age 21. Free trial. $350. Asking $250. 383-4635.

WRINGER WASHER, $30, GOOD condition; Double mattress and box spring, $15. 477-8032.

SHOPSMITH COMBINATION power tool, some accessories. 384-2807.

COMMERCIAL SEWING MACHINE walking foot, 6 months old, cost $630. Sell for $400. 479-1907.

THISTLE BUGGY — CAR BED and cuddle seat; good condition, $30. 384-0188.

DOMESTIC AUTOMATIC SEWING machine, console model. $40 or near offer. 478-3805.

FRIGIDAIRE AUTOMATIC WASHer, (6 years old), good condition, $55. 478-5216.

ELNA SEWING MACHINE, COMpact light weight model, perfect condition, $75. 385-8061.

6 YEAR CRIB, MATTRESS, $15; 1 pr. tap shoes 13½ N, $5; 1 pr. new ballet slippers 13N, $3. 385-7130.

GO-CART NEEDS SOME REpairs, offers. 386-9340.

APPLES — EATING AND COOKing. 4552 Wilkinson Rd. 479-2380.

METAL LATHE, 14" SWING, 36" between centres. $235. 388-6346.

CHILD'S "RIDUM" TRACTOR. Suit 2-4 years. Almost new. 386-3810.

MOVING. FURNITURE, GIRL'S bicycle, 637 Nelson St. 386-7885.

HAND KNIT AND CROCHET dresses. 386-0339.

30" ELECTRIC RANGE, $45; 11 CU. ft. fridge, $60. 477-1224.

HYDRAULIC SHAKE SPLITTER $125. 477-3660.

CHAIN LINK FENCING, inquiries welcomed. 385-1512.

SHORT WEDDING VEIL, USED once, $15. 385-0800 after 6.

82 MISCELLANEOUS FOR SALE

PRE-STOCKTAKING SALE
Check the wonderful savings we are offering before we stocktake at the end of February. Savings you can't afford to miss, on top quality regular merchandise.
You'll Be The Winner In Our Pre-Stocktaking Discount Prices!

Suits—Reg. to $69.50.	Spec. $48.33
Sports Coats—Reg. to $35.	Spec. $19.48
Suits—Reg. to $99.50.	Spec. $58.10
Sport Shirts—Reg. to $10.	Spec. ½ Price
Slacks—	Spec. $9.99
Suede front, wool-knit Cardigans	$23.33

Exclusively at . . .
LES PALMER LTD.
714 View St. 382-2825
Just Up From Douglas
Free Parking

LOOK!!!
Stereo Headrest. Now you can drive in comfort and listen to stereo. Reg. $29.95.
ONLY $24.95
WATCH!!!
Tape Recorder Owners, soon a
FREE
Service Clinic

Used and Demo Tape Recorder SALE

STEREO WORLD
Victoria's Sony Centre
1321 Quadra ~~at Johnson~~
388-7233 6 Days a week

USED FURNITURE AND APPLIANCES

VIKING 30" ELECTRIC RANGE, MODERN, WITH GLASS OVEN WINDOW, STORAGE DRAWER, CLOCK AND MINUTE-MINDER. ONLY $109.50

BRAND NEW FROST-FREE MCCLARY 13 CU. FT. REFRIGERATOR, SLIGHTLY DAMAGED. ONLY $299.95

FLEETWOOD 3-WAY 23" COMBINATION AM-FM-FM STEREO WITH GARRARD CHANGER—7 SPEAKERS WITH SLIDING DOORS AND WALNUT FINISH ONLY $399.95

BEATTY WRINGER WASHER. STAINLESS STEEL TUB. A-1 CONDITION, WITH PUMP. ONLY $49.95

SEE US NOW AT
MAIS FURNITURE
1821 Cook St. 385-2435

HOOVER DELUXE
CONVERTIBLE
VACUUM CLEANER
Upright style, with 4-position height adjustment for cleaning all types of rugs. Special bonus of filter bags included.
$79.95
WOODWARD'S APPLIANCES
2nd, Mayfair

LEAVING VICTORIA. MUST SELL 2-door GE fridge and 30-inch GE range, like new, 25-inch RCA Color TV (used 6 months); two chesterfield suites; maple dresser; continental beds with headboards; chrome set; bar stools, book shelves; vacuum cleaner; Singer portable; desk; provincial tables; 30x60 plate mirror; girls' and boys' bikes. 477-5983.

~~FLECTO SEAMLESS FLOORING~~ for those problem spots around home where moisture abounds — in the bathroom, laundry room, etc. Choose from many attractive color combinations at Industrial Plastics Ltd., 2105 Douglas St.

GREY PERSIAN LAMB COAT and hat to match. Almost new, size 14. Beautiful mahogany bedroom suite, chester bed, almost new, walnut buffet, student desk and chair, walnut bureau desk, occasional chairs, etc. 656-4274.

KEE'S FOOD MARKET
4101 Shelbourne St.
Open 9 a.m. to 9 p.m.
Sunday 9 a.m. to 6 p.m.
Closed Monday

MEDIUM SIZE GIRLS' BIKE, perfect condition, $20; new hand quilted reversible bedspread for 39" bed; $22; girl's spring coat, size 8, excellent condition, $7. 477-1937.

D'ART STUDIOS
Specialists in the restoration of antique porcelain and fine china. 385-4727.

HAVE BOUGHT KENMORE washer, am selling Norge automatic washer, in good condition, $60 or best offer. 479-5388.

RUSTIC WOOD PATIO TABLES varathane tops. Attractive, sturdy, reasonable. Easily dismounted for storage. 477-5417.

FIRBANK FARM
1190 ROYAL OAK
Fresh Grade A eggs
~~Oven-ready poultry~~

BLUE OR RED BRAND FREEZER BEEF AT LOW PRICE
SUPER LOW COST MARKET
899 ESQUIMALT RD. 382-8196

HAVE BOUGHT KENMORE AUTOmatic washer, am selling Westinghouse automatic washer, in good condition, $85 or best offer. 478-6997.

SEALED MINT BAG 1964 NICkels, opened mint bag 1965 nickels. Cash value $300 each. Reply Victoria Press Box 325.

HENRICKSON AND SON
APPLIANCE SALES and SERVICE
811 Fort St. 388-6122

THE ROCKHOUND SHOP
New stocks of Rock, fine mineral specimens, tumblers and other equipment. 850 Tolmie. 388-5341.

5-PIECE DINETTE SUITE NEWLY upholstered; plate glass mirror 1'x4'; two 3-drawer bedside tables. 383-9900.

THE WORKSHOP LIMITED
Specialists in work clothing. 639 Johnson St. Phone 384-0761.

POLAROID 101 COLOR-PAC WITH flash, metal case, Black and Decker drill and case, $15. 478-3949.

GOOD USED APPLIANCES
VAN ISLE VARIETY
945 KINGS RD. 384-4336

SIGNMAN. CUSTOM MADE 3D plastic signs. Magnetic vehicle signs. 943 Kings Rd. 382-3511.

HOUSEHOLD EFFECTS FOR sale. Cermaics, 8mm movie camera and projector. 592-9689.

OVERHANG GARAGE DOOR, 16'x7'6", good hardware, $50. 940 Dellwood.

DESK CABINET SEWING machine, as new, $100. Cedar chest, $50. 592-9530.

SPARTAN APPLES
Better apples at better prices.
Saanich Orchard 652-2009

4 HORSE MERRYTILLER
652-1779

BIRCH CORNER TABLE; GIRL'S wrist watch, $15, each. 477-2773.

VIKING FLOOR POLISHER, LIKE new, portable barbecue. 383-0580.

BABE'S HONEY. GOOD ON HOT or cold cereals and in drinks.

GENDRON 4'X8' POOL TABLE. AS new, $175. 388-6347 or 383-9729.

PLAYPEN 46X28 IN. MATTRESS for single bed. 478-1312.

82 MISCELLANEOUS FOR SALE

WOODWARD'S
USED FURNITURE AND APPLIANCES
NEW REFRIGERATORS

2-door apartment-size, 9 cu. ft. Zero-Zone. Marked REDUCED to CLEAR $188

2-door 14 cu. ft. Frost-Free Cantilever Shelves. slight damage. REDUCED TO CLEAR $348

FROST FREE — 13 cu. ft. Adjustable Cantilever shelves. Demonstrator. REDUCED to CLEAR $359

Apartment-size 8.5 cu. ft. measures only 21" wide, 51" high an 24' deep. Damaged door. REDUCED to CLEAR $138

RECONDITIONED REFRIGERATORS

1—Frigidaire, Zero-Zone $129.95
1—Kelvinator Cross-Top, automatic defrost. $85.
1—Westinghouse push-button defrost $69.95
1—6 cu. ft. Frigidaire $49.95
1—9 cu. ft. Frigidaire $69.95
1—Racine, as is $35.00

Use your Woodward's Charge Account

779 PANDORA AVENUE
386-3322, Local 216, 219.

!! NOW !!
You can purchase Furniture at WAREHOUSE PRICES in Downtown Victoria
SHOP and COMPARE
FREE DELIVERY
EASY TERMS
Save on Appliances, Color TVs and Stereos
ROYAL FURNITURE and APPLIANCES
733 Johnson St. 388-9021

BUTLER BROS. EQUIPMENT
Complete water pumps, sales, service and installation.
Agents for Jacuzzi and Berkley pumps, well tested. Free estimates.
2070 Keating Cross Rd.
Phone 652-1121 local 50

SCHOOLS AND INSTITUTIONS
Try us for HOTDOG or HAMBURGER BUNS. Grandma bakes them the same day for you.
25 LOVES FOR $3.00
VICTORIA WEST BAKERY
418 Craigflower Rd. 385-9534

Buy or rent used and new typewriters.
CAPITAL CITY OFFICE MACHINES LTD.
760 Broughton St. 383-5700

2 BURNER WHITE AND CHROME hot plate, 2 switches, $12. 3' long walnut grained metal, plug-in heater, 3 heat levels, thermostat control, $15. Both articles almost new. 382-0424.

MOVING. ALL MAJOR ELECTRIC appliances, excellent condition. 2 rugs, bedroom and kitchen furniture, lawn mower, garden tools, miscellaneous items. 477-4316.

HIDE-A-BED, $120; 6-PCE. CANADIANNA stainless cookware, $40; Singer treadle, $15; 4 spd. British Tandem bicycle, $150; car-top carrier, $7. 388-4784.

HAVE BOUGHT KENMORE AUTOmatic washer, am selling Hoover washer spin dryer. Needs no plumbing. Asking $120 or best offer. Call 385-0335.

BARGAINS — 20-LB. COMMERcial washers with coin slides, 2 yrs. old, ideal for apts., motels, etc. 1 Colspa 3-flavor pop machine. 383-2951.

VICTORIA BAKERY
It's the bread that makes the sandwich. 15 loaves for $2.87.
822 Yates St., 382-0221

SHOP AT THE WAREHOUSE," Wholesale Food Distributors, 47 Songhees Rd., first turn left — 100 ft. past the Johnson St. Bridge. Open daily 9 to 9; Sat. till 6 p.m.

A.B.C. ELECTRIC — 382-7221
New and rebuilt Appliances, Vacuum Cleaners, Polishers, etc. One-year warranty, good selection. Reasonable prices. 821 Fort St.

CASH REGISTERS ADDING machines, etc. Most makes, new and reconditioned. Anker agents Owen Sons and Richardson Ltd. now at 2101 Government St. Phone 383-9353.

HAVE PURCHASED KENMORE self-cleaning range, am selling 18-year-old 30" Tappan Gurney range with 4 burners. $30 or best offer. 383-1254.

HAVE BOUGHT KENMORE automatic washer, am selling 2-speed de luxe Viking washer in good condition. $65 or best offer. 383-5015.

HAVE BOUGHT KENMORE range must sell Viking range in good working order, $50 or best offer. 386-6223.

HAVE BOUGHT COLDSPOT REfrigerator, am selling Kelvinator refrigerator in excellent condition. $50 or best offer. 386-6223.

HAVE PURCHASED COLDSPOT freezer, am selling Danby Inglis portable deep freeze like new, $155 or best offer. 388-9429.

NEW AND USED WASHERS AND DRYERS.
SKAALRUD APPLIANCES
414 CRAIGFLOWER 385-2232

HAVE BOUGHT SIMPSONS-SEARS combination freezer fridge, selling 17 cu. ft. upright freezer, $150 or best offer. 388-7089.

LADY'S BIKE, $15; SMALL record player, $12; set of engagement and wedding rings, worth $280. 385-8697 after 5.

ARTIFICIAL FIREPLACES, delightfully different, unique styling. Choice of color and styling. Modestly priced. 385-6628.

AUTOMATIC ELECTRIC RANGE, $25 or best offer; electric ironer, $25 or best offer; floor model radio cabinet, $3. 383-3154 evenings.

OAK DINING TABLE, 6 CHAIRS, buffet, $100; 2 table tri-lights, $10 each; car rack and box, $10; offers. 383-7904.

CEMENT TUBS WITH STAND, $8; electric hot water tank, 30 gallon, $15; 479-6423.

TRANSFERRED — HOUSEHOLD equipment; sporting goods, tools, washing machine; guns. 382-0285.

TABLE SAW, NEW SMALL fridge, chain block, 15'4 tires, diesel navy cutter. 383-9502.

1100 MODEL WURLITZER $75; 283 cu. in. Pontiac motor with transmission, $100. 384-1089.

2 PAIR GOLD FLORAL LINED drapes, 18 ft. x 6 ft. and 6½ ft. x 6 ft. Dry cleaned, $60. 652-2504.

LADY'S ENGLISH RIDING jacket, size 12, $20; Girl's English riding jacket, size 12, $10. 592-6045.

2 OVERCOATS, 1 LIGHT, 1 DARK; 70 paperback books; hearing aid for partially deaf people. 383-4906.

82 MISCELLANEOUS FOR SALE

!! FREE !!
LICENCE PLATES for your car with the purchase of one of the following:
Clairtone Stereo complete with a 4-track Tape Player
Bedroom Suite
Chesterfields
Appliances
CONTINENTAL FURNITURE
851 Johnson 386-2458

BEST MEAT BUYS
Sides of Beef, Alberta grain-fed commercial, lb. 57c
Budget Terms Available
ALBERTA MEAT DISTRIBUTORS LTD.
1811 Cook St. 383-3012

THE WAREHOUSE WHOLESALE Food Distributors, 47 Songhees Rd., first turn left, 100 feet past Johnson Street Bridge. Prices effective Thurs., Fri., Sat. Open to the public daily, 9 a.m. to 9 p.m. Open Saturday 'til 6 p.m. We reserve the right to limit quantities. Extra large eggs, local, farm fresh, Gr. A, Doz. 49c; Canada Choice Lean Stewing Beef, Lb. 69c; Roasting Chicken, Large, Gr. A, Lb. 43c; Oranges, Juicy Navel, 7-lb. bag 79c; Parkay margarine, 2 lbs. 59c; Aylmer Tomato or Vegetable soup, tin 9c; Reynold's Heavy-Duty Foil, 18"x25", roll 49c.

EATON'S WAREHOUSE STORE
749 View St
Remember, You Can Budget Charge Through Our Customers' Accounts Office, Third Floor.

Locked out?
of your office, home or car.
Call
PRICE'S LOCK and SAFE,
847 Fort (at Quadra)
384-6221, 384-0631

CANADA CHOICE

SIDES OF PORK	59c
25 LB. VARIETY PAC	$22.95
10 LBS. OF GROUND ROUND	$7.90
10 LBS. OF STEW BEEF	$7.90
10 LBS. OF PORK CHOPS	$9.50

GRAHAM'S
OAK BAY MEATS
2044 Oak Bay Ave. 386-3208

COMPLETE RE-UPHOLSTERY SERVICE
Handcrafted workmanship in any area of upholstery.
LEN'S FURNITURE
7115 West Saanich Rd. 652-2849

ISLAND FURNITURE MART
9842-3rd St. Sidney
YEAR END CLEAROUT
On all McClarey Easy appliances. For example,
17 cubic foot side-by-side frost free refrigerator-freezer. Reg. $695. Call 656-3724 or 656-4326 anytime. Now $499

MEN'S GOOD BOWLING SHOES, size 8; ice skates; single twin bedspread, fawn shade; table lamps and shades; Dormeyer mix master; $8; short draw drapes 50"x60"; girls', boys' men's and ladies' clothing; dishes and other articles; black fox fur collar and cuffs. 385-0178.

FOR SALE: 8 FIN-TYPE HOT water radiators with aluminum covers, two 3 ft. long, three 6 ft. long, two 8 ft. long, one 10 ft. long. Also 25 wooden card tables, folding legs, fair shape, any reasonable offer. 384-5561.

1—9x8 WOODEN SECTIONAL OVERhead warehouse door glazed complete with hardware. $175 or offer. 1—12x9'6" wooden sectional overhead warehouse door complete with hardware. $225 or offer.
S. J. PEDEN LTD.
2855 Quesnel St., 386-3464

DE LUXE 3 ROOM GROUP
Stereo with tape deck, 9-pce. Spanish Dining room, Chesterfield and Bedroom suite. Tables, Lamps, room divider, all in new apartment block. To view phone MR. BELL, 384-9668.
C. H. S.

RUGS LOOK "NEW." IT'S SO easy with RUG-MATE stain removing rug shampoo. Rent electric shampooer for $1.00, plus materials. Clark and Pattison, 760 Bay St. See our ad under Painters for other supplies.

CEDAR HILL BAKERY
The taste and flavour of our bread is something you have been looking for and now hot-cross buns, moist and full of fruit, 59c a dozen.
3115 Cedar Hill Road
by golf course entrance.

BRAY REFRIGERATION LTD.
8' and 12' Self-Service Freezers, and 12' Dairy and Produce, used Walk-in Coolers.
1803 Cook St. 384-7425

UTILITY TRAILER, SPARE, gov't tested, with lights, $65. Rear ½-ton truck, bumper trailer hitch, etc. $15. 560x15 wheel and tire, $5. 479-4513.

EVERETT AND JENNINGS wheelchair, new, cost $145, sell $100; portable air compressor, tank type $100; '55 Cadillac, exceptionally good condition, $300. 592-1450.

30" MOFFAT RANGE, DELUXE condition, rotisserie and meat probe. Retail price $489, asking $125 or nearest offer. 479-6812.

ARAN WOOL, 60c BALL
Best Quality You Can Buy
Free pattern book with purchase.
Oak Bay Library, 2552 Windsor Rd.

SINGER FEATHERWEIGHT, slide projector, electric kettle, toaster, frying pan, and other electric appliances, etc. 382-5064.

RED BRICK "USED 450" G.E. fridge; Remington typewriter; baby lounge; bath; stair-gate; and Jolly Jumper. 477-1374.

15 YARDS NEW SCOTCHGARD slip cover fabric, modern design, cost $70, asking $40, or offers. 383-8279.

BEAUTIFUL NEW MUSKRAT jacket. Bay label. $250 value. Selling for $200. No bargaining. 386-7681.

2 SINGLE BEDS $15; 1 LARGE chest of drawers $40; console sewing machine $50. 216 Wildwood.

USED LUMBER, 2X4, 2X6, 2X8, 2x10, flooring and shiplap. Sink. 478-6867.

AUTOMATIC CAR RADIO, stereo AM-FM Multiplexer. $150 firm. 385-6286.

EASY WRINGER WASHER, $10; McClary 4-burner range, $30. 656-2242.

R.C. ALLEN CASH REGISTER IN excellent condition, suitable for a small business, $200. 478-2717.

FANON-MASCO OFFICE INTERcom system, 2 bass unit, 5 station units, $90. 388-7311.

BLACKBERRIES FOR WINE OR pies. Dry-frozen, 25c a pound. 658-5527.

BRUNSWICK CELEBRITY POOL table, 1¼ years old, 5 cues and balls, $375. 477-4253.

NEAR-NEW KENMORE AUTOmatic washer, multi-cycle, $180 firm. 592-1413.

ALUMINIUM AWNINGS
New style, B.C. Aluminum. 386-3022.

4 HOME MADE CAMPER JACKS. Phone 477-6812.

MOVING, HOUSEHOLD EFFECTS. 477-6436, 6 p.m.

7 CU. FT. G.E. FRIDGE, $25. 384-7813. All Temp.

INDOOR - OUTDOOR BONANZA only. $4.55 sq. yd. 385-3633.

NEW 42-IN. BATHROOM VANITY, $65; 30 in. $45. 385-4030.

1200 WATT DIMPLEX HEATER. $40. 479-6157.

82 MISCELLANEOUS FOR SALE

WAREHOUSE SPECIALS

10-CUBIC FOOT WESTINGHOUSE REFRIGERATORS, A-1 CONDITION, ONLY $39

9-CUBIC-FOOT QUICK-FREZ CUSTOM REFRIGERATOR. GOOD WORKING ORDER. ONLY $69.95

12-CUBIC-FOOT LEONARD REFRIGERATOR, A-1 CONDITION, ONLY $79.95

INGLIS CLEAN CUSTOM WRINGER WASHER, GOOD CONDITION. ONLY $49.95

VIKING WRINGER WASHER WITH TIMER AND PUMP. GOOD WORKING ORDER. ONLY $39

RCA ESTATE 30" STOVE, GOOD WORKING ORDER. ONLY $69.95

McCLARY EASY 24" RANGE. GOOD CONDITION $19.95

2-PIECE GREEN CHESTERFIELD STE., VERY GOOD CONDITION. ONLY $149.50

2-PIECE BROWN CHESTERFIELD SUITE., BEAUTIFUL CONDITION. ONLY $129

AT
THE TRADERS
715 FINLAYSON
(BESIDE MAYFAIR)
388-6264
OPEN NIGHTLY 'TIL 9

WAREHOUSE CLEARANCE
I.B.D.S.
Sewing Machines. Reg. $49. Clearing at $26
Waterless Cookware Sets. Reg. $39. Clearing at $17
Sewing Machines. Reg. $79. Clearing at $39.
Call 383-1780 (24 hrs.

90 PETS AND SUPPLIES

PERSIAN STYLE HOME ACCESsories in black fur or smart grey stripes. Perfect hearth decorations! Male and female models come equipped with automatic purr and built-in washing attachment. S.P.C.A., Burnside and Napier. 383-0514.

REG'D ITALIAN GREYHOUND, 10 weeks old, males and females. Excellent small show and pet dog. 592-9030.

U.S. REG. CH. ARABIAN AT stud. Canadian top ten — Legion of Merit. F. Joyce. Cowichan Stn. 746-6504.

FIVE 1-YEAR-OLD FEMALE budgies, $3 each; 1 male budgie, $4; 1 double homemade nesting cage, $5. 478-6810.

HEALTHY REGISTERED RED long-haired Alberta Shows winner 2-year-old female Dachshund. Phone 385-7109.

MUST SELL REGISTERED German shepherd female, 2 years old in May. Championship blood line. 478-2458.

FOR SALE, 3 SIX-WEEK OLD black poodles plus 2 Chihuahua poodle crossed puppies. Reasonable. 384-4769.

GREATER VICTORIA DOG OBEDIENCE TRAINING CLUB PHONE SECRETARY 592-7310.

SALUKI (PERSIAN GREYHOUND) female, Champion Urray Arjasi. 2 years. 658-5947.

EXCLUSIVE BOARDING SMALL dogs and cats. McCoy. 479-7301 between noon and 6 p.m.

SMOOTH HAIRED FOX TERRIER pups for sale. 382-7994.

WANTED: FEMALE RINGNECKED Pheasant. 656-4296.

PUPPIES TO COUNTRY HOME. 382-0222.

3-MONTH-OLD SAMOYED. 477-5175.

91 CHICKS, POULTRY, HATCHING EGGS, SUPPLIES

WANTED, A BLACK COCHIN rooster or trio of Buss Cochins. 656-1842.

1 PAIR OF GEESE. 479-2768.

300-EGG INCUBATOR FOR SALE. 1130 Maple Rd., Sidney. 656-3403.

92 LIVESTOCK AND SUPPLIES

Saddle blankets, Reg. $11.55. Now $7.55

Saddle Pads, Reg. $8.25, Spec. $6.95

New No. 220 Western Saddle $155

Trades accepted on new saddles.

BUCKERFIELDS LTD.
506 Pandora 384-7181

HORSES FOR SALE AT THE Victoria Western Horseman's Club Valentine's Dance, Feb. 14, 1970, "Midnight Ramblers", Sanscha Hall, Sidney, $4 couple.

BOOK YOUR MARES NOW TO the thoroughbred stallion with the friendliest disposition you could wish for. Alibhai's Dime. 656-3698.

PUREBRED ARABIAN FILLY, 1-year-old, beautiful disposition, outstanding action. 748-9842 before 5:30 p.m.

FRESH HOLSTEIN JERSEY, hiefer calf at foot. A pen of laying hens. Ewes and lambs. 385-2224 after 5 p.m.

12-YEAR-OLD GELDING, 14 hands, ideal for beginners, $150 or offer. 479-1063.

STALLION CONSIDER II. BOOK now. 479-4598 evenings.

THOROUGHBRED HORSES FOR sale. 479-4598 evenings.

FOR SALE, WEANER PIGS, 478-2555.

PALOMINO MARE FOR SALE, 16 hands. 656-4302.

FOR SALE: 6 BRED HEREFORD heifers. Good condition. 478-6780.

FOR SALE REGISTERED HIGHland heifer, 7 months. 479-6749.

2 RAMS, BANTAM CHICKENS. 656-3400

QUIET BLACK MARE, AGE 1 year. $165. 656-2843.

99 NEW CAR DIRECTORY

The
1970 DATSUNS
ARE HERE
NOW!

DATSUN "1000"	$1845
DATSUN "1600"	$2195
DATSUN pickup	$2195
DATSUN "1600" sport	$3375

All fully equipped

DAVID MOTORS LTD.

DATSUN — VOLVO
SALES — SERVICE

1101 Yates 386-6168

100 CARS FOR SALE

1 OWNER, 1958 PONTIAC COACH, automatic transmission, 283 motor, mechanically A-1, has just had complete brake reline, body and tires excellent. Has government safety sticker. $325. Atlas Service Station 383-8514, 8 a.m. to 6 p.m. except Sundays.

'62 T-BIRD PRIVATE SALE

Excellent condition. All power. Transmission, just overhauled. Cash or trade. Ph. 479-1888 or 386-0419 after 7 p.m.—Sat.-Sun. all day.

LADY'S AUTOMATIC AUSTIN cambridge. 1962. Blue. Overhauled by agent. New tires, battery, muffler. Radio. Seat Belts. Guaranteed roomy 4-dr. family car. Clear by Gov't test to Feb. 1971. Sacrifice $850. 592-4001.

OFFERS INVITED

1964 Ford Galaxie 500 4-door hardtop, full power, some body work required otherwise in good condition. Will sell or trade for truck of equal value. Larry's Chevron Service, 2200 Quadra.

SUPER-DEAL

Here's the buy of your life! A 1963 PONTIAC Strato-Chief 2-door. Automatic and a nifty radio with two speakers! $795. I'll even trade for a smaller car of equal value. 388-9590.

1955 PONTIAC LAURENTIAN TUdor, radio and heater, splendid condition, low mileage, one owner driver. Best offer over $500 cash. Victoria Press, Box 330.

1968 VOLKSWAGEN 1500 DE LUXE sedan, automatic, radio and accessories, perfect condition, 11,000 miles, still under warranty, $1,850. 382-7332.

1960 PONTIAC STATION WAGON, standard, reasonable offer accepted. 388-6512.

1969 DODGE SUPER B, 4-SPEED, 426 hemi, 9,500 miles, excellent condition. Offers. 382-4911.

'63 CADILLAC, $1800. '64 Continental, $2200. Private sale. 592-0846 after 6 p.m.

'51 MORRIS MINOR, NEW brakes, paint and upholstery. 382-5801.

1966 MERCURY PARK LANE, automatic, all power, excellent condition $2,200. 384-0106.

'56 CHEV. V-8, POWER BRAKES, radio, reverb., needs trans. $75. 388-4616.

1962 TRIUMPH HERALD, VERY good condition, $350 or best offer. 479-4275.

'60 VAUXHALL STATION WAGON good running condition, tested, 1200 Union Rd. 386-0641.

APPROVED AND RUNNING, many extras, '47 Olds sedan, offers. Evenings. 384-2337.

'60 RAMBLER AMERICAN. Mechanic's special. $45. or trade. 383-6839.

AUSTIN A-40. GOOD CONDITION. $60. 478-5660.

RARE 1949 MERC. CONVERTIBLE. $500. 652-1575.

1968 2-DOOR VOLVO, 13,500 miles, $2900. 477-2378.

1957 AUSTIN A55. EXCELLENT condition, $400. 385-8085.

1964 VOLKSWAGEN BUG, GOOD condition, $750. 477-4215.

1962 METEOR V-8, NEW PLUGS and tires, asking $750. 479-6903.

1954 HILLMAN.
592-4137

1961 KARMANN GHIA VOLKSwagen. 656-2113.

'65 MUSTANG G.T., 289-271 H.P., disc brakes, offers. 592-3068.

'68 EL CAMINO, 327, 4-SPEED, positraction, $2,700. 477-4322.

1960 DODGE CONVERTIBLE. 1057 Chamberlain.

EMPRESS

PONTIAC BUICK

2867 Douglas Street

ONLY $1,570!!!

NEW

VAUXHALL VIVAS
2-door de luxe sedan
Full Factory Warranty

FOR A GOOD DEAL

AND

A GOOD DEAL MORE!

1969 FIREBIRD 2-door hardtop, V-8, automatic radio, power steering, power brakes. Green. $3495
5-year, 50,000-mile warranty.

1969 PONTIAC Laurentian 2-door hardtop, vinyl roof, automatic, radio, power steering, power brakes, grey. $3395

1969 PONTIAC Parisienne 2-door hardtop. V-8, automatic, radio, power steering Red. $3295
5-year, 50,000-mile warranty.

1968 BUICK Le Sabre 4-door sedan, automatic, radio, power steering and brakes. Blue. $2995

1968 BUICK Sports Wagon, 9 passenger, automatic, radio, power steering, power brakes, power windows. Green with wood grain panelling.
New Price $6500
NOW $4295
Balance of Factory Warranty.

1968 PONTIAC Strato Chief station wagon, V-8, automatic, radio. Blue. $2595

1968 PONTIAC Parisienne 2-door hardtop, vinyl roof, automatic, power steering, power brakes, low mileage. Blue $2895

1967 PONTIAC Grande Parisienne, V-8, automatic, radio, power steering, power brakes, bucket seats. Fully de luxe. White $2795

1967 PONTIAC Strato Chief sedan, 6, radio. White. $1795

1966 BUICK Wildcat, 2-door hardtop, power steering, power brakes, radio, blue. $2595

1966 COMET station wagon, 6 automatic. Blue $1595

1966 PLYMOUTH Belvedere Convertible, V-8, automatic, power steering, power brakes, radio. Yellow $1895

1966 BUICK Wildcat, 2-door hardtop, power steering, power brakes, radio, blue. $2595

1964 SUNBEAM Alpine. Black. $895

1964 CONSUL sedan, blue. $595

G.M.A.C. FINANCING AVAILABLE

EMPRESS

PONTIAC-BUICK LTD.

382-7121

2867 DOUGLAS STREET

DRIVE IN OFF TOPAZ

1964 RAMBLER AMERICAN, EXcellent condition mechanically and bodywise, new paint job. Clean interior. $600 firm for quick sale. Must be seen to be appreciated. John Meston Ltd., 939 Pandora between working hours. 385-8797 for details.

1957 PLYMOUTH SAVOY, 6 SEdan, new brakes, front suspension and steering overhauled. Custom radio. Condition very good. Tested. $225. 656-2192.

1963 FALCON SQUIRE DE LUXE station wagon, 6 automatic, heavy duty shocks, radio, government inspection passed, low mileage. Excellent condition. $1150. 479-2918.

URGENT, MUST SELL 1963 BUICK Le Sabre in good condition, new brakes, power steering and brakes. 401 cu. in. engine, $1,195 or best offer. 479-3663.

1965 CHEV IMPALA SUPER Sport, 327 cu. in., 2-door hardtop. Automatic console shift, bucket seats, vinyl roof, radio. Offers. 388-5843 after 5:30.

1963 CHEVY II STATION WAGON, may purchase by taking over payments. 384-6798.

1966 HONDA S 800 CONVERTIBLE, low mileage, good condition, $800. 382-1330.

1957 VOLKSWAGEN, $225. 383-2938

1966 FIAT 850 SPORTS COUPE, $1100. 382-9902.

1956 PONTIAC, BEST OFFER 383-1707

SALE
SALE

CLOSING
OUT
SALE

ROYAL AUTO SALES

SIXTY CARS
TO GO AT
COST

SEIZED CARS
REPOSSESSIONS

All Dealers Welcome
Phone 386-1711 or 386-8514

WE TAKE TRADES
100% — 100% — 100%
FINANCING

STOCK

		COST
68	OLDS 442 conv.	$3300
67	THUNDERBIRD Landau. Air.	$3600
68	MUSTANG V-8, auto.	$2750
67	MUSTANG V-8, auto. Conv.	$2550
65	MUSTANG V-8, auto.	$1575
65	FORD 500 XL 390 conv.	$1650
69	GMC ¾ ton and new camper	$4800
61	CADILLAC conv. New mtr.	$1600
62	BUICK 2-dr. H.T.	$900
60	BUICK 2-dr. H.T.	$380
57	CHEV. conv. V-8	$860
56	DODGE Cus. Royal 2-dr. H.T.	$290
56	DODGE V-8, auto. Sdn.	$176
56	VAUXHALL	$120
57	CHEV.	$350
59	MONARCH 2-dr. H.T.	$200
59	CHEV. 6 Bel Air	$350
67	HONDA 55 Bike, only 400 miles	$280
66	ANGLIA 1200	$698
65	HILLMAN Husky	$552
64	PONTIAC Sedan, 6, at.	$876
64	VOLKSWAGEN 1500 2-dr.	$794
64	RAMBLER Classic, 6, auto.	$562
64	CORVAIR Spyder	$776
63	CHRYSLER V-8, auto. Sdn.	$942
63	CHEV. 6 cyl. sedan	$476
63	BUICK H/T.	$1191
62	FORD Fairlane 6 stk.	$309
62	PONTIAC 6 auto., sdn.	$484
62	CHEV. 6, auto.	$794
61	MORRIS, 4 cyl.	$298
61	CHEV. V-8, at., wagon	$672
59	METEOR	$198
59	FORD V-8, auto.	$189
57	DODGE 6, auto.	$291
67	DODGE Wagon, 6, at.	
67	ACADIAN Beaumont SS, 396, 4-spd., mags	$2840
62	CHEV. Impala V-8, conv.	$1198
61	OLDS 2-dr. H.T.	$295
67	CHEV. ½-ton	$1654
57	PONTIAC wagon, V-8	$232
57	CHEV. 4-dr. V-8, AT	$368
56	CHEV. Nomad, V-8	$1260
58	CADILLAC	$400
59	OLDS H.T.	$260

386-1711 386-8514

1805 Blanshard near the arena

* * * * * * *

S. & H.
USED CAR SPECIALS!
From Toyota-Land Oak Bay

1969 CORTINA STATION WAGON. Automatic drive, extra snow tires. Only 4,000 miles $2399

1966 BUICK SPECIAL. V-8, low mileage, 4-door with power steering, power brakes $2399

1965 PONTIAC. 6 cylinder, automatic drive $1299

1965 VALIANT STATION WAGON. Slant 6, blue $1399

WINN OTTO DON
AT . . .

SAUNDERS & HITCHMAN
2040 Cadboro Bay Rd.
at Foul Bay Rd.
592-2471

BIG CARS!
1969 Grand Prix, 11,000 miles.
1965 Chevelle 2-Dr.
1962 Merc. 2-dr. H.T.
1962 Galaxie 500 Convert., mags, etc.
1962 Pontiac Convert., V-8, auto.
1960 Pontiac, 6, auto., P.S., P.B.
1959 Ford V-8, Auto.
1958 Dodge, 6, Auto.
1957 Custom Royal, 62,000 miles.
1957 Cadillac H.T.
1956 Cadillac H.T.
1955 Pontiac, 6, std.
2—1956 Chev. Bel Airs.
SMALL CARS!
1960 Singer S.W.
1957 Austin 6-cyl.
1952 Austin A-40.
STATION WAGONS!
1963 Fairlane, V-8, auto., P.S. and P.B.
1959 Pontiac, 6, std.
1959 Ford, V-8, Auto.
Many more to choose from
Tyee Motors
950 Yates St.

ECONOMICAL LUXURY

If you are interested in saving money while riding in comfort, give me a call. I have an immaculate 1963 Pontiac Strato Chief 2-door with radio and five good tires. It has been city tested and is ABSOLUTELY IMMACULATE. The best in Victoria for $795. 388-9590.

1967 THUNDERBIRD
4-DOOR LANDAU
ONLY 22,000 MILES
ALL FACTORY OPTIONS
386-8514

1964 CHEVELLE MALIBU SS 2-door hardtop, 283, 4-speed, bucket seats, console, mags, $1,650. 383-3774 between 5:30-7:30 p.m.; ask for Margo.

TROUBLE SELLING YOUR CAR? WE'LL TAKE THE TROUBLE FOR 5 PER CENT COMMISSION. OLDER CARS PREFERRED. TYEE MOTORS, 950 YATES.

1958 FORD, FULL HOUSE 352. Full synchro 4-speed, new motor, trans., tires, shocks, pipes, etc. Over $2200 invested. Offers. 478-2619, Mike.

'64 PONTIAC 2-DOOR V-8, standard, new tires and shocks, tested, new plates, best offer. 385-2307.

EXCEPTIONALLY CLEAN '56 Chrysler, full power, automatic, radio, power brakes and steering, $350. See at 435 Kipling. 385-6059.

MUST SELL '68 PLYMOUTH 6, automatic, first $1500 takes. Hatley Esso, 2148 Sooke Rd. 478-2512.

WHOLESALE 1966 FORD GALAXIE HARDTOP. $55 MONTHLY. ART'S CARS. 383-8302.

1966 FIAT 850 SPORTS COUPE, excellent condition. $993. 592-1980.

'57 CHEV., 6 STANDARD, TESTED, $250 or tent trailer. 592-9405.

IMMACULATE KARMANN GHIA, $1800 or best offer. 382-3397.

1964 THUNDERBIRD LANDAU
592-1907

1961 CHEV. 6 AUTO., RADIO, $325 or best offer. 384-0405 or 384-7385.

'58 VAUHALL, $150.
382-4635

'59 BUICK, BEST OFFER.
478-2880

COLLECTOR'S '54 STUDEBAKER Lowboy, good condition. 656-4363.

1954 FORD METEOR, V-8, standard, 4-door, $150. 385-5347.

1969 AUSTIN MINI 1000. $1270. Phone 385-8942.

'64 CHEVELLE S.S. 283 4-BARREL, 592-3578.

'62 VOLKSWAGEN, $750 OR BEST offer. 383-8534.

'61 RILEY 1.5, EXCELLENT. Michelins, tested. Offers. 383-1839.

'68 VOLKSWAGEN DE LUXE LIKE new, offers. 478-4859.

FOR SALE: 1962 CHEV., $395. 592-3841.

'58 FORD, V-8, FOR SALE. 1222 Rudlin St.

SUBURBAN
M
O
T
O
R
S

NORTH
On
DOUGLAS

YOUR CHOICE
OF THE LARGEST
SLECTION OF
1970
FORD TRUCKS
ON
VANCOUVER ISLAND

¾-ton 4x4's
¾-ton Camper Specials
½-ton Sport Customs
1-ton Cab and Chassis's
¾-ton Crew Cabs
Super Econoline Vans

ALL READY
FOR IMMEDIATE
DELIVERY!!

BUDGET your
purchase through
FORD MOTOR CREDIT

ARE YOU LOOKING
FOR QUALITY AND
$ VALUE?
CHECK THESE
PREMIUM CARS!!

1968
METEOR 2-door hardtop, V-8 automatic, power steering, power brakes, radio.
Lic. 721733
SALE PRICE
$2898

1968
MERCURY Montego convertible, V-8 automatic, power steering, power brakes, radio. 8,000 miles.
Lic. 64-381
SALE PRICE
$2998

1968
PONTIAC 2-door hardtop, V-8 automatic, power steering, power brakes, radio.
SALE PRICE
$2598

1968
DATSUN "1600" De Luxe wagon, automatic, 15,000 miles.
Lic. 459-081
SALE PRICE
$1898

1967
MERCURY Marquis hardtop. Full options. 1-owner.
Lic. 17608
SALE PRICE
$2898

1967
FIAT "1100" sedan. Finished in cool white.
SALE PRICE
$998

1967
METEOR sedan with V-8 automatic, radio.
Lic. 18422
SALE PRICE
$1498

1966
COMET sedan in light blue, 6 automatic.
Lic. BA-616
SALE PRICE
$1398

1966
OLDSMOBILE 4-door hardtop, V-8 automatic, power steering, power brakes, radio.
Lic. 457-025
SALE PRICE
$1998

TRANSPORTATION!!
DEPENDABLE!!
WARRANTY IN WRITING!
YOUR CHOICE!!

65 PLY. 6 auto.	$798
65 CHRYSLER "300"	$1298
65 PONTIAC V-8	$1298
65 CORVAIR H-top	$898
65 FORD 6 std.	$798
65 MGB Sports	$1198
64 CHEV V-8 auto.	$998
64 PLYMOUTH wagon	$898
63 COMET sedan	$648
63 PONTIAC H-top	$598
61 T-BIRD	$1198

ONE
ONLY
1969
FORD ¾-ton Truck, with V-8 automatic, camper package 3-tone paint, custom cab, 750x16 tires and spare. 16,000 1-owner miles.
SALE PRICE
$3498

AT
SUBURBAN
"COUGAR COUNTRY"
ON
DOUGLAS
386-6131

1959 STUDEBAKER SILVER Hawk V-8 Standart rebuilt transmission. $350. 477-5230 after 5.

$1,195. PLYMOUTH FURY II STAtion wagon, 1965, all power, V-8, radio. 384-3220.

'59 ZEPHYR, EXCELLENT transportation, reliable. 386-7791, 383-5574. Offers.

'69 THUNDERBIRD. AIR CONDItioned, full power, $5100. 383-6449.

C C C C C C C C C C
C C C C C C C C C C
C C C C C C C C C C
C C C
C C C CORNELL
C C C Chevrolet
C C C Oldsmobile
C C C Cadillac
C C C
C C C C C C C C C C
C C C C C C C C C C
C C C C C C C C C C

If You Don't
Buy From
CORNELL
You'll Be Paying
Too Much

SPECIAL
FACTORY PURCHASE!
BRAND NEW
ENVOY EPICS
ONLY $1589
$59 Down, $59 Per Month

G. M. PRODUCTS

1969 CHEVELLE 2-door hardtop, 6, radio. $2695

1969 VAUXHALL Victor, sedan, full size compact in showroom condition. $1995

1968 CHEVROLET Impala Custom Coupe, V-8, auomatic, power steering, power brakes, radio. $2795

1968 OLDSMOBILE Cutlass sedan, V-8, automatic, power steering, power brakes, radio. $2695

1968 BRUICK Le Sabre 4-door, hardtop. Fully equipped including vinyl roof. $3195

1967 CHEVELLE Malibu sedan, 6, radio. $1895

1966 CHEVROLET sedan, V-8, automatic, power brakes. $1495

1966 OLDSMOBILE Cutlass Supreme, 4-door hardtop, V-8, automatic, bucket seats, radio. $1895

1965 PONTIAC 2-door hardtop, V-8, automatic, power steering, power brakes, radio. $1695

1965 BEAUMONT sedan, 6, automatic. $1495

1965 CHEVROLET Biscayne sedan, 6, radio. $1195

1965 ENVOY Epic 2-door, good transportation. $695

1964 CHEVROLET Bel Air sedan, 6, radio. $895

1963 CADILLAC sedan de Ville. Every option. $2295

1963 ACADIAN S.S. 2-door hardtop, automatic, radio. $1195

1962 PONTIAC sedan, 6, automatic, radio. $595

CORNELL
CHEVROLET
OLDSMOBILE
CADILLAC

3050 DOUGLAS STREET
Thru to BURNSIDE
(Opp. Mayfair)

385-5777

Open 'Til 9 p.m.

C C C C C C C C C C C C C
C C C C C C C C C C C C C

DAVID MOTORS LTD.
FIRST TO OFFER:
FREE 1970 plates
1970 plates FREE
Plates FREE 1970

'70 VOLKSWAGEN GTX. This one is loaded with goodies. Only 2,000 miles. Save $500.

'65 CHEVROLET long box pickup. V-8, and radio make this a hard to find model. $1395

'66 DODGE Polara sedan V-8 with power steering and brakes. Radio. FREE plates. $1395

'64 VALIANT V-200 hardtop. Big 6, automatic, radio. FREE plates $1195

'66 INTERNATIONAL Travelall. A hunter's dream. 17,000 miles FREE plates $1795

'66 FORD Galaxie 2-door hardtop, 390 power equipped, a gleaming beauty. FREE plates $1795

'64 PARKLANE, Ford's luxury car in the bigger field. Very clean. FREE plates $1195

'69 DATSUN pickup. Hard to find model. Radio, special guages, 8,000 original miles. FREE plates $1795

'68 ENVOY automatic. This is a 2-door super model. 18,000 miles. FREE plates $1595

'65 TRIUMPH Spitfire Roadster New tires, new top. FREE plates $995

FREE plates with above listed cars only.

'69 VOLVO 2-door SAVE $800 Balance of new car warranty in effect.

DAVID MOTORS
LTD.
1101 YATES AT COOK
PHONE 386-6168

J. C. MOTORS LTD.
CARS GOV'T SAFETY CERTIFIED

69	CHEV IMPALA H.T.	$3395
67	METEOR H.T., V-8, At.	$2295
67	CHEVELLE H.T., At.	$2295
67	DODGE convert, 6 auto.	$2195
67	T-BIRD Landau	$3695
66	PONTIAC H.T., V-8, auto	$1995
66	BUICK H.T. at P.S.	$2295
66	FORD G.T.A. H.Top V-8	$2195
65	FAIRLANE V-8, stand.	$1295
65	FORD V-8 stand.	$1295
63	BEAUMONT convert. 6 std.	$1495
65	FORD Wagon V-8, at.	$1695
64	FORD Galaxie	$1295
64	PLYMOUTH auto. 6 P.S.	$1195

847 Yates Street 384-0921

1966 AUSTIN HEALEY MARK III Sprite, low mileage, excellent condition. Great graduation gift or runabout. Asking only $1350. Phone after 6, weekdays only, 477-5964.

1968 EL CAMENO, $3193; 1968 JEEPTER Wagon automatic; 1969 WAGONEER 4 W.D. Demo.
VICTORIA JEEP
Hillside at Rock Bay

'65 PLYMOUTH FURY II, 4 BBL., duals, stereo tape. Phone 479-1469.

'52 METEOR, ONE OWNER, VERY good. 1559 Brooke. 383-5186.

'64 MERCURY ANNIVERSARY model, immaculate. 656-2886.

XXXXXXXXXXXXXXXXX
X X
X X
X PETER POLLEN X
X FORD X
X X
X X
XXXXXXXXXXXXXXXXX
XXXXXXXXXXXXXXX
XXXXXXXXXXXXX
XXXXXXXXX
XXXXX
XXX
X

YOU CAN BUY

WITH CONFIDENCE

from

PETER POLLEN FORD

If you are not entirely satisfied with your purchase, your money will be cheerfully refunded!

SWEETHEART
of a
DEAL
SALE!

1969 TORINO 4-door sedan, V-8, automatic, power steering, power brakes, custom radio. Spotless condition. Low mileage. $2995

1968 CHEVROLET Impala 2 door hardtop. This luxury unit has every available option, including power windows and stereo tape. Finished in attractive light green with black vinyl roof. $3295

1967 VAUXHALL station wagon. This roomy wagon has been exceptionally well maintained. A real budget saver at $1595

1969 TOYOTA Crown 4-door sedan. Custom radio. This luxury import is just like new. $2695

1969 TRIUMPH GT-6 plus. Buy this high-performance Fastback at a fantastic saving now! $2695

1966 CHEVROLET Impala sedan. This top of the line model is fully equpped with V-8 automatic, power steering, power brakes, custom radio. Clean as a pin. $1795

1968 ENVOY Sedan. Automatic transmission and radio. This very roomy import is a dream to drive, in spotless condition. $1995

1967 FALCON 2-door sedan, big 6, automatic transmission. A car famous for economy and comfortable ride. $1695

1965 VOLKSWAGEN "1500" sedan. This larger model still retains traditional Volkswagen economy. SPECIAL at $1095

1967 CHEV Biscayne 2-door six, automatic with smart black vinyl interior. Ideal for the young family at a very special price of $1795

1965 CADILLAC 4-door hardtop. Fully equipped with all of Cadillacs' traditional appointments. The Buy of the year. $2395

TRUCKS

1969 GMC heavy-duty ½-ton pickups, V-8, 4-speed. Like new. $2795

1966 DODGE short box pickup, 6-cylinder, standard. Very low mileage. $1595

PETER POLLEN
FORD

1060 Yates St. 384-1144

Open Until 9 p.m.

DE LUXE STATION WAGON, 1959 Plymouth V-8, power steering, power brakes, power window, A-1 condition, government tested, good rubber, 1 owner, $550. 2564 Penrhyn. 477-3202.

'60 FORD GALAXIE — REBUILT transmission, clutch and brakes, plastic seat covers, rear speakers, snow tires with 3 spares, good condition, $450. 385-5588.

'69 IMPALA 4-DR. H.T., 327, V-8, dual range automatic, P.S., P.B., radio, immaculate, $2995. Phone 382-9895.

SEIZED AUTOMOBILES
Call Mr. Green, 386-8514
ROYAL AUTO SALES
1805 Blanshard Street by the Arena.

1963 ACADIAN 4-DR., RECENTLY tested. Clean. $900. 385-6694.

ENSIGN
CHRYSLER-PLYMOUTH

UNDER THE
"BIG SIGN"

930 YATES ST.

THE WORD IS OUT

We have to expand and while we build, we need room

BUY NOW at the
CITY'S LOWEST PRICES

BRAND NEW

70 PLYMOUTH Duster 2-door Sports Coupe. Fully equipped. 5-year 50,000-mile warranty.
SALE PRICE $2759

63 VALIANT V-200 4-door Station Wagon. Hi-performance 6-cylinder, automatic transmission.
SALE PRICE $995
No Down Payment
$43 for 30 Months

63 VALIANT Signet Convertible. Bucket seats, Hi-performance slant 6 motor, automatic.
SALE PRICE $1195
No Down Payment
$43 for 36 Months

65 VALIANT V-100 4-door Station Wagon, slant 6 motor, automatic, custom radio.
SALE PRICE $1395
No Down Payment
$49 for 36 Months

65 RAMBLER Classic Sedan, custom radio.
SALE PRICE $1495
No Down Payment
$53 for 36 Months

66 COMET Capri Sedan, V-8 motor, automatic, radio.
SALE PRICE $1495
No Down Payment
$53 for 36 Months

67 FORD Falcon 2-door Sedan.
SALE PRICE $1695
No Down Payment
$60 for 36 Months

68 FORD Cortina GT Sedan. Bucket seats, 4-speed, radio.
SALE PRICE $1895
No Down Payment
$67 for 36 Months

ENSIGN
CHRYSLER-PLYMOUTH

UNDER THE
"BIG SIGN"

930 YATES STREET

386-2411

Open Weekdays 'til 9

BRITISH CAR CENTRE

"CORTINA COUNTRY"

1968 CORTINA "1300" de luxe 2-door automatic, with radio. Very low mileage and still under factory warranty. $1845

1968 TRIUMPH Spitfire MK III convertible with radio. In showroom condition. $1745

1964 DATSUN 4-door sedan with radio. Red with matching interior. $895

1959 FORD station wagon, V-8, automatic. One owner. $495

SAVE in SEVENTY
With CORTINA!

1970 CORTINAS
now at
BRITISH CAR CENTRE
(Div. of Peter Pollen Ford)
Yates at Quadra 384-5555

'69 DODGE DART SWINGER, 340, 4-speed, blue with white vinyl top. $2700 or best offer. 656-3297.

1960 BUICK LA SABRE 4-DOOR hardtop, power brakes and steering, radio, $200. 388-5298.

1966 CHEV IMPALA SUPER Sport V-8, convertible. $1850. 477-6681.

1952 DODGE HARDTOP, GOOD running condition. $100. 479-2931.

ENSIGN
CHRYSLER-PLYMOUTH

YATES at COOK

FOR
IMPERIAL
CHRYSLER
PLYMOUTH
BARRACUDA
VALIANT and DUSTER
SUNBEAM and SIMCA
FARGO TRUCKS

200 New Cars
For Immediate Delivery
On Our
Outside Display Area

69 PLYMOUTH VIP 2-door Hardtop, 383 V-8 motor, automatic, power steering, brakes, and seats, air conditioned, custom radio, vinyl seats, vinyl roof. Staff-driven by our Parts Manager.
Cost New $6021
SALE PRICE $4555

69 PLYMOUTH Fury III Sedan. V-8 motor, automatic, power steering and brakes, custom radio, vinyl seats. Staff-driven by our Service Manager.
Cost New $4658
SALE PRICE $3666

69 CHRYSLER Newport Sedan. 383 V-8, power steering and power brakes, custom radio, vinyl seats, vinyl roof. Staff-driven by our Body Shop Manager.
Cost New $5353
SALE PRICE $3993

69 CHRYSLER Custom Newport 2-door Hardtop. 383 V-8 motor, automatic, power steering, brakes and windows, custom radio, brand new.
Cost New $5370
SALE PRICE $4370

ENSIGN
CHRYSLER-PLYMOUTH

YATES at COOK

386-2411

S. & H. DOWNTOWN
S. & H. DOWNTOWN
For Used Car Specials Too!

1967 VOLVO GT.
One-owner $2295
1964 AUSTIN Sedan.
Very clean $1095
1963 VOLKSWAGEN Station Wagon $995
1960 FALCON Station Wagon. Standard transmission $795
1960 VAUXHALL Victor. Good running and clean $395
1954 AUSTIN Sedan. This beats inflation $175

SAUNDERS & HITCHMAN
Sales & Service Ltd.
DOWNTOWN LOT
1515½ Quadra St.
at Pandora
382-0032

NO REASONABLE OFFER REFUSED ! !

MORRISON'S
STOCK SELL-OUT
LATE MODEL G.M. CARS
and TRUCKS

BANK FINANCE

NORTH SIDE of
FINLAYSON
UNDER the AUTO WASH
SIGN
382-8211 After 6, 382-9895

SPECIAL
1968 FIAT
"124" sedan, 9,000 miles.
$1795

Brian Holley Motors
3319 Douglas St.
384-1161

ONE OWNER, 1967 GRAND Parisienne 2-door hardtop, bucket seats, console, automatic, power brakes, power steering, 22,000 miles, remainder of 5-year warranty. $2,600 or nearest offer.
ALSO
1968 Buick Wildcat 4-door hardtop, power equipped including power windows, 14,000 miles, remainder of 2 and 5-year warranties, $3,750 or nearest offer. phone 479-6612.

'58 PLYMOUTH WAGON, REbuilt motor, trasmission, 4 good tires, radio. Tested. $195 or nearest offer. 382-5436.

FOR SALE OR TRADE FOR PICKup truck. '67 Beaumont, V-8 automatic, 2-door hardtop, $1995 or nearest offer. 479-4608.

1965 MUSTANG, EXCELLENT condition, stick, shift, stereo tape, $1700. 477-1431.

1955 BEL AIR 2-DOOR, V-8, Hurst shift, gauges, new radio, offers. 592-7717.

1957 CHEV BEL-AIR 2-DOOR hardtop, offers. 386-1594.

DOUGLAS MOTORS

$$$ SAVE — SAVE $$$

CLEARANCE

End Of Fiscal Year
NO REASONABLE
OFFER REFUSED

Will You Meet Us
HALF-WAY?

Here's Our Half		List—Offers
69	TOYOTA Corona	$1995—Offers
68	MUSTANG Fastback, V-8 automatic, 1-owner, 11,000 miles	$2995—Offers
68	ROADRUNNER 383 V-8 automatic	$2595—Offers
68	PLYMOUTH Fury II 2-door hardtop, 6 automatic, 19,000 miles	$2395—Offers
67	SUNBEAM Imp, 11,000 miles	$995—Offers
66	MONTCALM convertible, V-8 automatic, chromies	$2195—Offers
66	VAUXHALL Viva	$995—Offers
66	CHEVELLE Station wagon, 6 standard	$1795—Offers
65	VALIANT Signet, V-8 automatic, 2-door hardtop, vinyl roof	$1595—Offers
67	INTERNATIONAL ½-ton pickup, V-8 standard.	$1595—Offers
65	INTERNATIONAL ½-ton pickup, 6 standard	$1295—Offers
61	CORVAIR	$495—Offers
60	CHEV	$395—Offers
59	PREFECT	$295—Offers
57	BUICK	$295—Offers

MANY
More Cars to Choose From
All Cars Must Be Sold

Come In and Make Us Your Offer

DOUGLAS MOTORS

2524 Douglas St.
Just up from Bay St.
385-5443 385-0031

RIGHT TIME . . .
RIGHT CAR . . .
RIGHT PRICE . . .

1969 N.S.U. Wankel R.O. 80. Power steering and brakes. 4-wheel disc brakes. Radial ply tires on 4 mags. Custom radio. Reclining seats, heated rear window. Only 5600 miles. NEW PRICE $6,000. SALE $5200

1968 FALCON wagon, radio, big 6, standard $2,495

1967 COUGAR G.T. 2-door hardtop. Vinyl roof, power steering, power disc brakes, radio, automatic, 390 V-8 $2,795

1965 VOLVO automatic $1,395

1961 VOLKSWAGEN Bus $1,095

EASY, EASY TERMS

BAVARIAN AUTO LTD.
Gov't and Herald 386-1515

MUST SELL NOW '64 IMPALA, 4-door hardtop, V-8, automatic, power steering, good brakes, new tires, extra, tire. Many new parts. Radio, heater, low mileage. Good mechanical condition, recently tested. Grey tone exterior, clean interior, but may require little body work. Principals only. $750. 385-5636.

1969 PLYMOUTH SPORTS FURY, green with white vinyl top, 5 new wide ovals, custom 8 track stereo and radio, 5 speakers, adjustable steering, white bucket seats. $3,900. Will exchange with sports car. Can arrange financing. 382-8670.

IMMACULATE

1965 Chrysler sedan. Power steering, power brakes, automatic, radio, 39,000 miles. Balance of warranty.
592-3952

'65 PONTIAC PARISIENNE STN Wgn. Auto. V-8, 4-dr., PS, PB, PW. Air-lift shocks, HD springs, rad and gen. Positraction. Radio, trunk, all glass tinted. $1800. 652-2790.

RARE HI-PERFORMANCE SPEcial. Factory ordered '69 Chev. Bel Air. Corvette 425 h.p., 427 M22 4-spd. 3:73 POSI. Open to offers. Immaculate. 385-2973.

100 CARS FOR SALE

D
O
U
G
L
A
S

VOLKSWAGEN

1969 CHEVELLE 2-door hardtop, power steering, power brakes, radio, 6,000 miles. Write your own deal.

1968 TORINO GT 2-door hardtop, power steering, power brakes, radio. Write your own deal.

1967 VOLKSWAGEN de luxe beige, radio $1495

1967 ENVOY Epic 2-door, radio $1095

1966 METEOR sedan, V-8 automatic, power steering, power brakes, radio $1495

1965 VOLKSWAGEN, sun roof, radio $1095

1964 OLDSMOBILE convertible $1095

—50—
Late Model Cars
To Choose From

Immediate Delivery
On all New Models

3329 DOUGLAS ST.
Open 9 'Til 9
388-5466

T
H
R
E
E
T M
N O
I T
O R
P S

1969 RANCHERO
4 on the floor, power disc brakes and radio $3800

1964 THUNDERBIRD
Convertible with automatic, power steering and brakes, radio, 38,000 miles $3495

1967 GALAXIE "500"
Automatic, power steering and brakes, radio $2600

1966 ROVER "2000"
Radio $1950

1966 ISUZU BELLET $1095

THREE POINT MOTORS
Ltd.
2620 Government St.
385-6737

Open until 9 p.m.

WILLE MOTORS

68 CORONET S.W. Full power	$2695
68 TORINO G.T. fastback	$2995
68 METEOR 2-dr. H.T.	$2795
67 FAIRLANE 500 convert.	$2295
66 T-BIRD, full power, tape	$3395
65 CHRYSLER, 39,000 miles	$1995
62 CHEV. 6 stand.	$595
59 CHEVROLET 6 auto.	$295
59 PLYMOUTH wagon	$195
58 PONTIAC wagon, auto.	$295
55 CADDY	$295

Backed by one of the Island's Largest Service Centres
3240 Douglas St. 382-2313

SPECIAL
1969 TRIUMPH "1300"
As new. Savé $700.
$1795

Brian Holley Motors
3319 Douglas St.
384-1161

'69 BEAUMONT WAGON, '68 FORD ½-ton, '68 Toyota Corona, '66 Volks., '65 Buick hardtop, '64 Austin sedan, '63 Volks. station wagon, '55 Pontiac 2-door. Les Blow's (British Motors), 2949 Douglas Street. Phone 384-7843.

'68 RED JAVELIN—AMERICAN motors. New wide oval tires — low mileage — smart bucket seats — immaculate inside and out. Must see to appreciate. Make offers — need money for university. 477-5189.

TO SETTLE ESTATE
'62 Pontiac sedan, 6 automatic, radio, new tires, battery, power steering. '68 Dodge Monaco hardtop, cost $5,000. Offers closest to $3000. 477-2063.

FOR SALE ON TRADE. 1964 CHEV station wagon, V-8 automatic, power steering and windows. Good condition. Prefer newer model '65-'69. Like Barracuda-Mustang with automatic. 385-7337.

1966 COMET CAPRI 2-DOOR hardtop, V-8 automatic, power steering, brakes, good condition, no down payment, cash or refinance balance owing. 479-5795.

BARGAIN DAY
'59 Pontiac, $150; '56 Prefect, $135; '54 Buick, $225; '50 Hillman, $65. All government tested. To view 980 Hillside. 383-8551.

WRECKING '59 CHEV. 2-DOOR sedan, 340 engine, 4-barrel carburetor, been reconditioned. Phone 382-7061 or 385-3248.

'67 PONTIAC LAURENTIAN 4-door sedan, V-8 automatic, P.S. and P.B. Radio. Only $1499. Colwood Motors, 478-1824.

1967 VOLKSWAGEN DE LUXE, driven only 11,000 miles, a real beauty with extras galore. The buy of the year. 382-0145.

1959 PREFECT, CHEAP TRANSportation. Just passed Gov't. test. $250. Phone 477-6275 after 6.

MUST SELL 1970 CHEVELLE, 396 cu. in. Will consider trade. Phone 384-7013 from 5-7 p.m.

1967 COUGAR GT, POWER steering and power disc brakes, automatic, 390. 656-2786.

MUST SELL '62 PEUGEOT 404 sedan, no reasonable offer refused. 382-5801.

1960 RENAULT, GOOD BODY AND tires. Needs new brake cable and tune-up. $125. Phone 479-3946.

MUST SELL 1963 FALCON Station Wagon, low mileage and tested, $800. 477-3943.

DESPERATE, FIRST $2,000 TAKES '67 Firebird, V-8, 4-speed, excellent. 386-7791 or 383-5574.

'52 PREFECT, RADIO AND heater. Good running order, $65 or offer. Duncan, 748-9470.

1968 THUNDERBIRD LANDAU, 2-door, 20,00 miles. $3950. 477-4448 or 382-9111.

230 S.L. SPORTS COUPE MERCedes. Immaculate. Will trade. Asking $4450. 383-7207.

1948 PLYMOUTH COUPE. Chrome reverse rims, extras. Offers. 478-1960.

1966 ECONOLINE BUS.
384-0028

1963 VOLKSWAGEN 1500, GOOD condition. 382-1202.

'33 CHEV. GOOD CONDITION. Reliable transportation. 478-4733.

'57 MERCEDES, A-1 SHAPE. $300 or offers. 652-1989.

'64 MINI MINOR. EXCELLENT condition. 479-2803.

1956 NAUSCHALL 6, $150. GOOD shape. 384-0028.

'57 PLYMOUTH, AUTOMATIC 6, tested, $175. 386-2558.

100 CARS FOR SALE

SPEEDWAY
VOLKSWAGEN

ST. VALENTINE'S DAY
SPECIALS

1969 KARMANN GHIA, automatic, stick shift, radio. $2495

1969 V.W. NOTCHBACK, 3-speed, automatic transmission, radio $2595

1969 CAMARO S.S., 350 cu. in engine, 488, radio. $3295

1968 VIVA 2-door sedan, automatic transmission. $1595

1967 V.W. Van. $1695

1966 V.W. 7-Passenger Bus. $1795

1966 PLYMOUTH Fury I, 4-door sedan, automatic, radio and tape deck. $1695

1966 V.W. Crew cab. $1795

1965 AUSTIN 1100, 4-door. Low mileage. $995

1964 RAMBLER 2-door hardtop. $995

Many Volkswagens
in All Years and Models
to Choose From

SPEEDWAY
VOLKSWAGEN
"Is The Place"

FIRST in SALES and FIRST in SERVICE!

971 YATES STREET
385-2415

GLEN LAKE

Drive a little
Save a lot

1968 Envoy Epic, 14,000 miles $1395

1969 Volkswagen station wagon, automatic transmission, 5000 miles $2695

1964 Comet 404 sedan, V-8, automatic, power steering, radio $995

1964 Ford Galaxie 500, V-8, radio $995

1963 Austin Cambridge station wagon, automatic $695

1963 Corvair Monza, automatic, radio $795

1964 Pontiac sedan, V-8, radio $895

MADSEN MOTORS

Renault
Sales and Service

2681 Sooke Rd.
478-5622

M M M M M M M M M M M

LOW COST CARS!
SAFETY TESTED
RECONDITIONED!

As Low As
$10 Per Mo.

ON APPROVED CREDIT

62 PONTIAC sedan. 6 cylinder, automatic, radio $550
61 FORD sedan. 6 cyl., radio $450
61 DODGE 2-door $295
59 STUDEBAKER wagon $295
55 COMMER pickup $195
55 AUSTIN sedan $350

3 Cars "As Is"
All Run—Must Go!

58 BUICK $89
58 ENSIGN, auto. $79
55 STUDEBAKER $48

MAYFAIR MOTORS LTD.
736 Cloverdale Ave. 385-4731

M M M M M M M M M M M

'66 GALAXIE 500, 2-DOOR HTP., 390 Auto., P.S., P.B. Very good condition throughout. Can be seen at 752 Caledonia 383-8842 or 652-1627. Asking $1895 or what offers?

CADILLAC
Only 47,000 miles on this immaculate, fully-powered 1964 Sedan De Ville. $2500. Owner purchased new one. 3460 Mayfair Drive. 592-2938.

PRICED TO SELL 1967 ACADIAN station wagon. Excellent condition. Willing to trade for older car or $1650. 479-3596.

1965 PARISIENNE 2-DOOR HARDtop, V-8, automatic, power steering, radio, new plates, immaculate. $1,595. 383-9309

'66 FAIRLANE GTA, 4-SPEED, power steering and brakes, mags, tape deck, lots of extras. $2,250. Phone 383-7617 after 7.

NEED GOOD TRANSPORTATION? Tested cars, $150 up. No down payment. Houston Motors, 854 Pandora. 384-6713.

CHEV SEDAN, 1953 STANDARD, $150 or nearest offer. Deighton Service station opp. arena, Caledonia and Blanshard.

1956 PONTIAC, MECHANICS special. Licensed. Offers. See at 2554 Cadboro Bay Rd.

1966 FORD FALCON 4-DOOR. SEdan. Radio, 6-cylinder, standard. $1300. 479-1257.

'56 STUDE. HAWK, 2-DR. H.T. Needs work. Best offer. 385-2854, after 5 p.m.

1962 PONTIAC V-8, AUTOMATIC, power steering, radio, A-1 condition. 382-4331.

AUSTRALIA BOUND — '63 CHEV. sedan, 6 standard, clean, reliable, sacrifice at $650. 385-0519.

1962 CORVAIR SPYDER, NEW valves and rings, turbo charger recently rebuilt. 383-1070.

1967 VW DE LUXE NEW TIRES, gas heater, excellent condition. $1395 or near offer. 652-2644.

1961 RAMBLER STATION WAGON, running okay, but needs a little work. $75. 652-3320.

1966 CHEV. IMPALA 2-DOOR hardtop, V-8 automatic, 382-9322 or 477-5755.

'55 PONTIAC COUPE, NEW TIRES, radio, good motor. First cash offer. 478-3520.

'63 METEOR DE LUXE, V-8, automatic, very clean, $895. 383-0291.

MUST SELL. '58 MERCEDES Benz 219. Tremendous mechanical condition. Offers. 382-4204.

1959 SUNBEAM RAPIER, GOOD running condition. New clutch. $275. 388-6390.

1952 AUSTIN A-40, TESTED TO Feb. 1971. $125. 658-5719.

'53 DODGE, PASSED GOVERNment inspection. 478-2001.

100 CARS FOR SALE

P P P P P P P P P P P P P

P P P P P P P P P P P P P

PLIMLEY

Since 1893

"The Name Is Your Guarantee"

FEBRUARY
Used Car
Sale!!!!

On Now!!!!

All cars price tagged.

Come in and browse.

ONE ONLY
1969 RAMBLER Ambassador Demonstrator. V-8 full power, air conditioning and radio. Try a deal on this quality unit.

1969 AUSTIN 1000 Station Wagon. Radio. $1595

1968 AUSTIN 1100 Sedan. $1495

1968 CHRYSLER Sedan, V-8, automatic, full power, low mileage. $3395

1967 COUGAR Sport, 4 on the floor. Radio. $2595

1965 G.M.C. Handi Van. 6. $1295

1965 ACADIAN Canso, Wagon, 6, automatic Radio. $1595

1965 CHEVELLE Sedan. 6. $1498

1965 ACADIAN Sedan, 6. Automatic $1195

1964 VALIANT Wagon. 6-cylinder. $1295

1959 VAUXHALL Cresta. Radio. $195

1958 CHEVROLET. Sedan. $195

1957 ZEPHYR 6. $175

1968 VOLKSWAGEN Karmann Ghia. $2395

1968 AMBASSADOR 2-door hardtop, V-8. Full power. Radio. $2595

1961 RAMBLER "220", 2-door automatic, 6 cylinder. $295

1963 CHEVY II 4-door, 6 cylinder. Radio. $1195

1963 PONTIAC 4-door, rebuilt V-8, radio. Automatic. $1195

AUSTIN — RAMBLER

JAGUAR — ROVER

LAND ROVER

TRIUMPH — MGB

Sport Cars

PLIMLEY
382-9121 1010 Yates

P P P P P P P P P P P
P P P P P P P P P P P

SPECIAL
1966 AUSTIN "1800"
Couldn't be nicer!
$1495

Brian Holley Motors
3319 Douglas St.
384-1161

1964 PONTIAC PARISIENNE V-8 automatic 4-door hardtop, power steering and brakes. Radio. New engine. $1250 or offers. 384-8571, after 6 p.m.

'67 CADILLAC SEDAN DE VILLE, factory air conditioning, stereo, full power options, beautiful well-kept automobile. 30,500 miles. Will accept $4,600. Private. 385-4665.

1964 MUSTANG, V-8, AUTOMATIC, black interior, brown-gold color. 1961 Hillman, automatic, $295. Derick's Gulf Service, 475 Gorge Rd. East. 382-1314.

1959 CONSUL, 55,000 ORIGINAL miles, very good condition, city tested, $595, or closest offer. 386-1293.

'57 PONTIAC STATION WAGON, mechanically sound, new windshield, government tested. Offers. 386-8074.

IDEAL FOR FAMILY. '66 CHEV. Bel Air, 2-door automatic. Like new. $1395. Houston Motors, 854 Pandora. 384-6713.

1966 CHEV BEL AIR, AUTOMATIC, radio, excellent condition, $1295. Owner. 384-8421.

'64 PONTIAC PARISIENNE station wagon, excellent condition. 1520 Oakcrest Drive.

1967 VOLKSWAGEN DE LUXE. Immaculate condition. $1295. 592-3456.

'62 AUSTIN WESTMINSTER, LOW mileage, excellent condition, tested, $600. 386-7471.

1967 CORTINA G.T., EXCELLENT condition. Forced sale. $1300. 383-1370.

YOUR CHOICE OF 35 OLDER cars, only $25.00 down, Tyee Motors, 950 Yates, 386-8084.

'67 FIREBIRD. EXCELLENT CONdition, 32,000 mi. Need cash. $2,300 or best offer. 477-3029.

1958 HILLMAN MINX, GOVERNment tested, good condition. $190. 479-8727.

1961 VOLKSWAGEN, $325 OR OFfer. Can be seen at Fleet Esso, Douglas and Broughton.

'64 CHEV IMPALA 2-DOOR HARDtop, 327 S.S., lots of extras. Must sell. 479-2885.

1963 METEOR 4-DOOR V-8, GOOD condition, best offer over $500. 384-5291.

1961 THUNDERBIRD CONvertible, all power, hideaway top, excellent condition. 479-6073.

'63 CHEV IMPALA 2-DOOR H.T., V-8 auto. Popular model. Only $1099. Colwood Motors, 478-1824.

1970 TORINO COBRA, 429 ENGINE, 383-2013 or 385-7184.

1969 COUGAR, FULLY EQUIPPED, $3900 or offers. 382-0070, 6-8 p.m.

'57 CHEV. GOOD RUNNING CONdition. $150. 592-3315.

1958 HILLMAN MINX, VERY good. Tested. $200. 478-4978.

'65 AUSTIN 1100, GOOD CONDItion, best offer. 477-5503.

100 CARS FOR SALE

N
N — N
N —— N
N ——— N
N — NATIONAL — N
N ——— N
N ——CHRYSLER—— N
N ——— ——— N
N —— DODGE —— N
N ——— N
N ——— N
N —— N
N — N
N

819 YATES STREET

384-8174

Wide Open Every Weekday

Night Till 9 P.M.

1968 PONTIAC 4-door sedan, automatic, power steering, power brakes, radio. A one-owner, locally owned unit. $2495

1963 STUDEBAKER Grand Tourissoo Tudor hardtop. Hard to find model with V-8, automatic, power steering and brakes.
PRICED TO CLEAR
$1195

1967 FORD Galaxie "500" tudor hardtop, V-8, automatic, power steering and brakes, custom radio. $2195

1968 POLARA 4-door sedan, V-8, automatic, ideal family sedan. $1495

1965 METEOR 4-door sedan, V-8, automatic, power steering and brakes, custom radio. $1095

1963 MERCURY Monterey 2-door sedan, V-8, standard. $945

1962 PONTIAC 4-door family sedan, 6 automatic. City tested. Exceptionally clean.
PRICED TO CLEAR
$499

1959 METEOR 4-door sedan, V-8, automatic, power steering, power brakes, radio. PRICED TO CLEAR $295

1964 OLDSMOBILE F-85 4-door sedan, V-8, automatic, custom radio. PRICED TO CLEAR $1495

1966 PLYMOUTH Fury II Fordor sedan V-8 automatic, power steering and brakes, custom radio. Excellent condition.
PRICED TO CLEAR
$1695

1967 DART 4-door sedan, big slant 6 motor, custom radio, automatic, One owner.
PRICED TO CLEAR
$1895

1963 CHEVROLET Bel Air 4-door sedan, V-8 automatic, custom radio. Good clean car.
PRICED TO CLEAR
$895

1968 CORONET "440" 4-door sedan V-8, automatic, power steering and brakes, custom radio.
PRICED TO CLEAR
$1795

Remember:
When you buy at
NATIONAL
You DON'T pay
too much

NATIONAL
CHRYSLER-DODGE
819 Yates Street

'63 FORD GALAXIE V-8 AUTO. P.S. Radio. Nice car. Only $1099. Colwood Motors, 478-1824.

'63 FORD FAIRLANE 6 SEDAN. Compact model, $599. Colwood Motors, 478-1824.

'67 ACADIAN 6-CYLINDER, 4-door automatic. Radio, $1250 cash. 1623 Belmont Ave.

'68 MUSTANG V-8 FASTBACK. Very low mileage. $2850. See at Colwood Motors, 478-1824.

1968 EL CAMINO WITH GEM TOP, 396 S.S., full equipped, small trade accepted. 478-4734.

1965 METEOR RIDEAU 4-DOOR 352, V-8, all power, excellent condition. $950. 592-3733 after 6 p.m.

1965 OLDS CUTLASS CONvertible. Phone 478-1890.

1955 AUSTIN, $150 CASH. PHONE 383-6590.

'55 CHEV. NOMAD CAMINO 301, 4 speed, Mag. wheels. 477-3472.

'61 VOLVO 544, GOOD CONDITION, must sell, $350. 478-5151.

1959 VAUXHALL, $100 OR BEST offer. 656-1867.

'63 PONTIAC 6 AUTO. SEDAN. Only $799. Colwood Motors, 478-1824.

'64 VOLKSWAGEN 1500 TUDOR. Only $799. Colwood Motors, 478-1824.

'65 PONT. 6 AUTO. SEDAN. $1099. Must sell. Colwood Motors, 478-1824.

1958 MERCEDES 219, 6 CYLINDER, gas, $700. 385-8842.

1964 AUSTIN 850, GOOD CONDItion, recently tested, $475. 383-5324.

1966 MUSTANG 3-SPEED, RADIO, wide ovals, good condition. 479-6073.

'65 CHEV. S.S. V-8.
382-7872

'59 CHEV TESTED, $185 OR BEST offer. 383-0892.

FOR SALE 1957 RAMBLER sedan, $150. 478-5033.

1968 FIAT 124 SEDAN, LOW mileage. 656-2496.

1928 FORD MODEL A COACH, Chev, V-8, $3,000. Ken, 592-1643.

CHEV '56 OR MONARCH '57, $350 each or offer. Tested. 477-2773.

AUSTIN A-60, AUTOMATIC, 3,900 miles. Offers. 2096 Parkland Pl.

1959 PONTIAC STATION WAGON, $250. 384-5142.

'64 OLDS. 4-DOOR HARDTOP, good condition. 382-5506.

1970 OLDSMOBILE 442.
383-2680

1960 FALCON 2 DOOR, GOOD mechanically, new plates. 656-2735.

OLDER CARS, TESTED, $60 UP. ART'S CAR SALES, 383-8302.

100 CARS FOR SALE

HORWOOD
for
MAZDA

'69 TOYOTA Corona. Low mileage unit with radio $1995

'69 MAZDA "1500" sedan. One owner, in excellent condition $1995

'66 FORD Ranchero. V-8, radio. Very clean $1695

'68 DATSUN "1600" station wagon $1945

'67 VOLKSWAGEN $1395

'65 VAUXHALL Viva, de luxe, 21,000 miles $995

'64 ACADIAN 4-door station wagon $1495

'63 MORRIS 1100. Economical transportation $595

CITY TESTED
TRANSPORTATION
SPECIALS

'59 RAMBLER V-8, At $395

'60 ENVOY. Excellent $395

'53 HILLMAN sedan $145

'59 PLYMOUTH $195

'54 BUICK $245

810 JOHNSON STREET

385-1451

SPECIAL
1961 VOLVO
Station wagon. New paint and in top running order.
$895

Brian Holley Motors
3319 Douglas St.
384-1161

1961 FORD RANCH WAGON, standard 6, excellent condition. New tires, new licence. $475. 479-5094.

'58 DODGE ROYAL, HEATER, radio, tested, $160 or closest offer. 383-0506.

1958 THUNDERBIRD, FACTORY re-built engine and transmission. 385-6096.

'62 CHEV. II 6-CYLINDER STANdard, $550 or trade for ½-ton. Weekdays. 385-1257.

'54 CHEV. SEDAN DELIVERY, side windows, excellent condition, $325. 386-8544.

MUST SELL 1959 FORD DE LUXE, autofatic, licensed and tested, $375. 479-1903.

1959 LINCOLN CONTINENTAL convertible, all extras, $350. 383-9080 after 5.

1966 EPIC, RADIO, CARPETS, low mileage, immaculate condition. 479-3559.

1955 MERCURY 2-DOOR HARDtop, good running order, $75. 479-2931.

1965 FORD STATION WAGON, ALL options, can be seen at 2881 Phyllis St. 477-6479.

1959 RAMBLER, GOOD CONDItion, $175. Inquire at Argosy Restaurant, 263 Menzies St.

1954 AUSTIN, EXCELLENT BODY, floor shift, needs motor work. 479-1176.

'52 CHRYSLER AUTOMATIC, very good running order, $55. 385-8288.

'66 FORD GALAXIE V-8 SEDAN. P.S. Radio. Only $1699. Colwood Motors, 478-1824.

101 FOREIGN IMPORT AND SPORTS CARS

1969 DECEMBER 1600 DE LUXE Cortina, 4,000 only, 4-speed, standard transmission, head rests, safety belts, radio, snow tires, as new condition, $1900. Can arrange financing. 382-8670.

1964 LOTUS Elan, one owner $1995

BAVARIAN AUTO LTD.
Gov't. and Herald 386-1515

IMMACULATE '61 AUSTIN Healey Classic, fixed hardtop in red, excellent condition, interior-exterior, machinery perfect, tested, radio, will exchange for suitable car. $1,500. 382-8670.

'68 TRIUMPH G.T. 6 — ALL OPtions, excellent condition, low mileage, please phone Mrs. Clarke, 383-7316.

1968 M.G.B., LOW MILEAGE, with extras. 1967 Parisienne 2 plus 2 convertible, power loaded, low mileage. Offers. 592-7952.

1970 TOYOTA, LOW MILEAGE, warranty, stereo tape deck AM-FM radio, all safety equipment. $1700. 385-0862 after 5.

'67 AUSTIN HEALEY 3000 MARK III Immaculate. Evenings after 6:30 388-9426.

LADY WISHES TO SELL 1969 M.G. Midget, good condition. Call 385-4904.

1962 ALPINE, TESTED, HARDTOP included, $750 or trade for truck. 384-1609 after 6.

'62 ALPINE HARDTOP, CONvertible, clean, best offer over $800. 382-3604 days.

'68 M.G. MIDGET CONVERTIBLE, lady driven, low mileage. Must be sold. 479-6562 anytime.

'68 FALCON SPORTS COUPE, 4 barrel, 0 to 60 in 8 seconds. New rubber. Tested. 383-6651.

XKE, LOW MILEAGE, SHOWROOM condition. Owner going overseas. Best offer. 477-6145.

1959 CITROEN ID-19, $300 OR BEST offer. 479-5292.

M.G. MIDGET '67, WIRE WHEELS, 477-6145.

A. C. BRISTOL, EXCELLENT condition. 592-1126.

1967 ALFA ROMEO, LIKE NEW $2,100. 383-5198.

105 TIRES

WESTERN OK TIRE STORE

2968 Douglas Street
(⅓ blk. south of Mayfair)
385-2131

WINTER TIRE SALE

WINTER WHEELS MOUNTED
POPULAR MAKES . . . $5.95

5 F70-14 GOODYEAR POLYGLAS tires mounted on '67 Pontiac wheels, used 1,000 miles. $200. 478-2833.

106 TRUCKS

1965 GMC HANDYBUS, IDEAL for camper or light commercial, $1,195. Call 479-5598.

1964, 1-TON GOVERNMENT tested, flatdeck. $1385. Offers. 383-2913.

1966 G.M.C. HEAVY DUTY ½ TON. 384-6255.

1949 G.M.C. ½-TON PICKUP. Reasonable. 383-4733.

'60 CHEV. 1-TON FLATDECK, V-8, 4-speed. $1099. Colwood Mtrs., 478-1824.

59 VOLKSWAGEN PICKUP, $499. Colwood Mtrs., 478-1824.

1958 DODGE PANEL, GOOD CONdition, $450 or best offer. 386-2334.

1950 FARGO PICK-UP.
652-1984.

6 PICKUPS, WHOLESALE, NOTHING DOWN. ART'S CARS, 383-8302.

'58 DODGE PANEL TRUCK, MUST sell. No. 4-750 Pemberton.

1970 CHEV. TOW TRUCK.
477-6812.

'59 HEAVY DUTY MORRIS camper. 479-1714.

'62 MERCURY ½-TON, $800 OR offers. 382-0070, 6-8 p.m.

'59 FORD ½-TON, A-1 CONDITION 656-4302

106 TRUCKS

ENSIGN
CHRYSLER-PLYMOUTH
FARGO TRUCK
CENTRE
Yates at Cook

'70 FARGO D100 sport pickup. Fully equipped.
$2898
or
Lease to purchase
$79 per month

'70 FARGO A100 Tradesman van. Fully eqquipped.
$2898
or
Lease to purchase
$79 per month

BRAND NEW
FARGO TRUCKS
½-ton to CT "800"
Tandems
For immediate
delivery

Call
ED. JOHNSON
386-2411 or Res. 385-3817

ENSIGN
CHRYSLER-PLYMOUTH
Yates at Cook

70s AT '69 PRICES!

Here are a couple of GMC Handi-Vans that must go. Both are long wheelbase models, with heavy-duty axles, springs and brakes. One is a 250 six, the other a 307 eight. The six has windows all around, the eight has them in rear and side doors, and both have three-speed automatics and six-ply truck tires.
We are prepared to make an attractive deal on these; why not come in and talk about it?

SEE TRUCK DEPARTMENT FOR THESE

EMPRESS
PONTIAC-BUICK LTD.

382-7121

2867 DOUGLAS STREET

DRIVE IN OFF TOPAZ

C C C C C C C C C C C
C C C C C C C C C C C

DEMONSTRATOR!
1970 CHEVROLET ½-ton pickup, long wide box, 8 cylinder, heavy duty springs, underseal.
Reg. Retail $3501
Now $2921
SAVE $500

CORNELL
CHEVROLET
OLDSMOBILE
CADILLAC

3050 DOUGLAS STREET
Thru to BURNSIDE
(Opp. Mayfair)

385-5777
Open 'Til 9 p.m.

C C C C C C C C C C C
C C C C C C C C C C C

BEACON
CAR AND TRAILER
SALES LTD.
2350 Beacon Avenue, Sidney

ONE OF A KIND!!
A REAL WORKHORSE!!

1960 Fargo 1-ton, V-8, 4-spd., positrac., heavy-duty rear end, 900-lb. axle and rigged for duals.

656-3821

---

86 BUICK SKYLARK CONvertible
66 I.H. De luxe pickup
67 I.H. pickup
65 I.H. panel

INTERNATIONAL HARVESTER
517 Herald St. 388-5508

8 PICKUPS, 2 AND 4-WHEEL drives; 6's, V-8's; 4-speeds, automatics; Chevs., Fords, 68 El Camero, Jeeps and Bronco.
VICTORIA JEEP
Hillside at Rock Bay

1964 ECONOLINE, HEAVY DUTY, partial camper, excellent running order, asking $1100 or nearest offer. 478-4907.

'56 FORD ¾-TON PICKUP, STANdard V-8; '57 Dodge ¾-ton pickup, standard V-8, radio good tires; 658-8421, 5481 Hamsterley Road.

BRAND-NEW DATSUN 1-TON pick-up, fully equipped $2195
DAVID MOTORS LTD.
1101 Yates St. 386-6168

1956 FORD PICK-UP. MUST BE sold. $250 or nearest offer. 478-2370 after 6.

1962 JEEP 4-WHEEL DRIVE, winch, best offer or will consider trade. 477-6352.

'64 CHEV. ½-TON LONG BOX, $1195. Canopy. Colwood Mtrs. 478-1824.

'64 DODGE FARGO ½-TON PICKup, excellent condition, slant 6. Asking $1400. 656-4460 evenings.

1963 MERCURY ECONOLINE window van, $950 firm. Sidney Auto Sales. 656-3812.

FOR SALE 1964 FORD PICKUP and canopy. Very good condition. 479-5388.

1962 G.M.C. PICKUP WITH LONG box. 386-8512.

'62 GMC P.U., LONG BOX, $895. Colwood Mtrs., 478-1824.

'63 G.M.C. ½-TON, TESTED, TOP shape, $1,000. 478-4113.

'59 INTERNATIONAL PICKUP, camper. 652-2962.

1952 GMC ½-TON, A-1 CONDITION. Gov't tested. $325. 477-1119.

106 TRUCKS

NATIONAL DODGE
TRUCK CENTRE

819 Yates St.

NOW 6 ONLY
1970 DODGE Tradesman Vans
Slant 6 engine, 3-speed automatic. Factory list $3549.
NOW ONLY
$3047

NOW 3 ONLY
1970 DODGE D 200 ¾-ton CAMPER SPECIALS
318—V-8—4-speed trans. 750-16 tires, split rim wheels. Heavy duty suspension. Factory List $3959.
NOW ONLY
$3370

100 per cent financing.
Trades Welcome.

MARSHALL MURRAY

NATIONAL DODGE
TRUCK CENTRE
819 Yates St. 384-8174

1 OWNER, 49,000 MILES, 1967 Fargo Transivan. Has just had complete reconditioning, valve grind, brake reline, new shocks, tires excellent, body and running gear as new. Has government safety sticker, $1650. Atlas Service Station, 383-8514, 8 a.m. to 6 p.m. except Sundays.

WE HAVE IN STOCK 1962 TO 1967, ½-ton, ¾-ton, 1-ton pickups and travelalls, single axle dumps, tandem dumps, single axle tractors, tandem tractors and tandem fuel tanker.
GEORGE ENG TRUCK SALES
940 Hillside Ave.
385-3054.

ONE NAVY 4-WHEEL DRIVE jeep, good, $595. 1964 I.H.C. Tilt Cab 1700, high van recond. V-8, at $2395; Plus many trucks at low prices. We Buy, Sell, Trade, Consignment. See us first 2644 Qdadra.

ATTENTION HUNTERS
1964 G.M.C. Mod. 910 Station Wagon, positraction, good condition family wagon for the sports minded. $1,200. All serious offers considered. 383-3348.

EX-HYDRO BUS COMPLETE with motor, make mobile or summer home on Gulf Island, etc. $550. 384-5157.

FOR SALE OR TRADE 16 FT. factory built freight or furniture steel van box; roll door, cash price, $600. 382-6810.

1953 CHEV. VAN, 10,000 POUNDS, good condition, must sell immediately. Asking $250. 386-7334.

1966 G.M.C. CUSTOM CAB. 33,000 miles. 6 spare rims and tires plus canopy. $1500 firm. 642-5523.

1967 JEEP WAGONEER 4 W.D., automatic, p.s., p.b., radio, winch, new tires, $3700. Phone 477-3820.

1963 VOLKSWAGEN PICKUP, good shape, $695. 652-2878 evenings or weekends.

1963 ECONOLINE VAN, HEAVY duty, new battery, tested, $875. 3800 Ascot.

107 PARTS, ACCESSORIES

OUR NEW LOCATION
2150 Blanshard Street
Your Car's "Heart" Is the BATTERY
For a Strong, Sure Start Every Time GET an "ACME"
LOWEST PRICES IN 'TOWN
Delivered and Installed
FRANCIS BATTERY & TIRES LTD.
Retreading Specialists

STRAP-ON CHAINS
Be prepared . . . carry some of these chains along!
$3.99 a Pair
D & D TIRE LTD.
1600 Blanshard St.
382-7283

RINGS, BEARINGS, GASKETS. Exchange brake shoes, drum turning, pin fitting, valve seat machining.
CORDS PISTON RINGS
at 834 Johnson St. — 383-0011

MUNN'S AUTO WRECKING. 13", 14", 15" tires. 14" wheels $3.90. Trailer spindles and wheels $7.50 a pair. Wrecking '50 to '60 model cars. 2200 Munn Rd. Open every day except Thursday.

1956 CHEV. AUTOMATIC, STATION wagon and 1960 Nash Rambler station wagon for parts. 1954 Chev. pickup, running order. 1956 Fargo, baby duals, reconditioned motor, A-1 shape. 388-7221.

'34 FORD PICKUP, ALSO COMplete 3 deuce setup for 272, 292 Ford, 2 fibreglass bucket seats, 1 upholstered, 2 new F78-14 polyesters. 478-2750.

VOLKSWAGEN USED PARTS:
Service: All models, all years
GERMAN CAR CENTRE
507 Ellice St., 388-6461

WRECKING '61 CHRYSLER; motor, transmission and rear-end A-1; plus miscellaneous body parts. 382-7549.

4 CHROME REVERSE WHEELS and 2 wide tires for Ford, Dodge or '64 or '67 Rambler Classic, 14"x6". 478-4576.

'51 METEOR 2-DOOR, $20; '50 Meteor convertible with rebuilt motor, smashed front end, best offer. 382-1766.

ISLAND MUFFLER SALES
SERVICE MFG. LTD.
Burnside at Douglas — 385-7033

MUST SELL. 426 WEDGE, ROLLER cam, balanced, $850 or offers. 386-0311.

COMPLETE 1960 SUNBEAM Alpine parts or whole. Open to offers. 652-1852.

'55 CHEV 4-DR. FOR PARTS. Dismantled 265. Diamond tuffed black back seat. 9-2 Sat., 386-8680.

1958 PLYMOUTH CUSTOM Suberban station wagon body parts. Phone 479-5133 after 4 p.m.

WRECKING 1959 OLDS, EXCELlent motor and running gear, 1955 Hillman. 478-1065 or 383-7723.

1956 AUSTIN, REBUILT 6 CYLINder motor. Make an offer then drive away. 384-7282.

'53 FORD, RADIATOR, MOTOR, trans., heavy duty, 6 volt battery. Call 385-7544.

352 MOTOR, CAM, SOLIDS, 4-barrel, standard set up, $125. 382-3914.

283 CU. IN. PONTIAC MOTOR with transmission $100. 384-1089.

283 CHEV MOTOR, OFFERS.
383-1222.

1958 A-55 AUSTIN MOTOR, TRANSmission and rad. $35. 479-6612.

COMPLETE RUNNING GEAR FOR Truimph TR 3, offers. 477-4742.

COMPLETE 396 ENGINE, NEEDS work. 384-8558 after 5.

LANGFORD AUTO WRECKERS
1074 GOLDSTREAM 478-2869

WRECKED VOLKSWAGEN AND parts wanted. 388-6461.

1961 FORD RECONDITIONED motor, complete. 382-4601.

FOUR 4½X10 IN. MAGS FOR Mini with spacers, $95. 477-3732.

1963 RENAULT FOR PARTS.
658-5434.

'59 SIMCA. AS IS OR FOR PARTS. 656-4302.

RUNNING '59 VOLKSWAGEN, $100 or best offer. 477-1111, room 214.

12 VOLT CAR RADIO FROM '57 Ford. $15. 592-9076.

1957 PLYMOUTH PARTS.
384-6966 after 5.

'55 CONSUL FOR PARTS OR AS is. 479-5714.

'56 DODGE REGENT PARTS FOR sale. 386-2710

1956 FORD 2 DOOR. NEW 15" tires, strd. V-8. 592-6982.

WANTED: '58 FORD BODY parts. Ph. 385-4339.

WRECKING '61 CHEV. STANDARD 6. Call 652-2758.

108 AUTO REPAIRS, SERVICE AND TOWING

VOLKSWAGEN PARTS and Repairs available at
BAVARIAN AUTO LTD.
Govt. and Herald 386-1515

BURNSIDE TEXACO
Volkswagen Specialists
384-5812

TRANSWILL AUTOMATIC TRANSmission specialists, 384-2851. Rebuilt auto transmissions from $69.95; tuneups from $11.95.

JUNK CARS — $7 PAID FOR most complete big ones at yard. $2 paid. We haul away. 382-9395.

OLD CARS TOWED, MOST LARGE cars free, others reasonable. 478-3344 anytime.

109 AUTO BODY WORK AND PAINTING

TONY'S
AUTO BODY SHOP
COMPLETE BODY AND PAINT FACILITIES.
721 FISGARD STREET.
386-1232.

FAST, TOP-QUALITY RADIATOR repairs, body work and painting at Cornell Chevrolet Oldsmobile Ltd., 3050 Douglas at Finlayson. 385-5777.

112 CARS AND TRUCKS WANTED

WANTED

List Your Cars,
Trucks or Equipment,
Buy, Sell or Consignment

2644 Quadra 383-3933

Island Used Cars
and Trucks
Open 9-9

Trade Up or Down
at
SUBURBAN MOTORS
386-6131
Call
LES or TOM
anytime

Good, Clean
CARS AND TRUCKS
WANTED
Cash in 5 Minutes
— PLIMLEY —
1010 Yates St.

DOUGLAS MOTORS
2524 Douglas Street

We will pay cash for cars.
Cars taken on consignment.
385-5443 or 385-0031

WE BUY
CARS FOR CASH
SPEEDWAY MOTORS
971 YATES STREET

$ $ WE PAY MORE $ $
FOR SPORT CARS AND IMPORTS
CONTACT PAT DELANEY
BRIAN HOLLEY MOTORS
3319 Douglas St. 384-1161

WANT

113 TRAILERS, MOBILE HOMES, TRAILER PARK

'67 TRAVELAIRE TRAILER. 15 FT. Must sell, $1,800 cash. 388-7445.

CONTRACTORS LOCK UP UTILITY trailer. Best offer. 652-1509.

15 FT. SCAMPER, 1965, SLEEPS 6, excellent cond. 2308 Wark.

FOR SALE, MOBILE HOME 12X60, unfurnished. 478-1388.

117 COTTAGES, CAMPSITES, SUMMER RESORTS

SHAWNIGAN LAKE

Acreage and lots. With winter over and summer approaching now is the time to obtain your property for fun time. Prices range from $3500-$8000 with low D.P.

Russ Fitzsimmons, 386-3231, 477-2412. Block Bros. Realty.

WANTED TO RENT FIRST 2 weeks in July, summer cottage, Shawnigan Lake. 382-1487.

119 TOURIST ACCOMMODATION

BED AND BREAKFAST
Minimum single, $4. Weekly prices. Roccabella, 777 Blanshard. 385-9030.

120 ROOM AND BOARD

GLENSHIEL HOTEL
Comfortable residence for retired people close to park and downtown with three good meals and afternoon tea. Please phone 383-4164 for further information.

BRIGHT FRONT ROOM FOR elderly refined lady. Excellent meals, good bus service, home atmosphere. 388-5897.

BOARD AND ROOM IN WARM comfortable home. TV lounge, lunches packed. 132 Dallas Rd. 384-7201.

ELDERLY WIDOW DESIRES LADY companion with own means to share comfortable home View Royal area. Ph. 4 to 8 p.m. 479-3074.

WARM COMFORTABLE HOME, good board, lunches packed, laundry, cable TV, in new home. 479-3517.

QUIET COMFORTABLE PRIVATE home, good meals for retired gentleman, close to bus. 385-8401.

GOOD ROOM AND BOARD, working man, home privileges, light laundry. 383-3993.

WANTED: ROOM AND BOARD IN private home by quiet non-drinker. 388-4549.

LARGE DOUBLE ROOM, ALSO single room, in guest house. 383-7797.

GOOD ROOM AND BOARD FOR men, laundry, TV, excellent meals. 382-8048.

ROOM AND BOARD, MAN ONLY. 385-2753.

ROOM AND BOARD IN PRIVATE home, men only. 383-0020.

GOOD ENGLISH COOKING, TV lounge, use of library. 386-8520.

ROOM AND BOARD FOR WORKing man. 382-1847.

FOR BUSINESSMAN, PARKING, lunches, private home. 382-8825.

121 ROOMS TO RENT

CAPTAIN COOK APTS.
1025 SUTLEJ 385-8059
We offer you protection against rent increases.
—1 bachelor, $110. Avail. now.
—1-bedrm. ste. $128. Avail. immed.
—1-bedrm. ste. $135. Avail Mar. 1.
—2-bedrm ste., $165. Avail. Mar. 1
—W to W carpets, balcony, drapes, cablevision, free parking, intercom, Beacon Hill Park area. Resident manager. Adults. No pets.

BRIGHT CHEERFUL HOME. Large main floor room comfortably furnished. Also on main floor large room and sunporch furnished or unfurnished. Use of living room, kitchen, TV. Fairfield district. 386-0560.

WEEKLY OR MONTHLY RATES with hotel service. Rates with meals if desired. Colonial Inn, 270 Government Street.

$90. FURNISHED SUITE, GAS for cooking, Jubilee, quiet couple. Also $40, sleeping room, quiet lady. 386-6562.

CHOICE, BRIGHT, VIEW, ROOM in Fairfield for girl or woman. Congenial atmosphere, use of premises. $55. 386-0560 or 385-7303.

FRONT FURNISHED ROOM. Kitchen privileges. Nurse or business lady. Oak Bay Junction. 382-5693.

SLEEPING ROOM FOR RENT, Esquimalt. Suitable for 2 boys. 382-5272.

LARGE SLEEPING ROOM FOR 2, private entrance, opposite Esquimalt Plaza. 385-3992.

DOWNTOWN HOUSEKEEPING rooms, weekly, 777 Fort St., Oxford Hotel. 384-5751.

EXCEPTIONAL HOME, ESQUIMALT. Lady. 386-1730 eves.

YOUNG LADY AS ONLY LODGER in comfortable home. 385-0402.

NICE RM. OWN ENT. USE KIT. $50. Working man. 382-7730.

CLEAN ROOM, KITCHEN FACILITIES, men. TV. Jubilee. 592-6615.

ROOM AND BOARD, HOME PRIvileges. Men. 388-5077.

123 CONVALESCENT AND REST HOMES

REST HOME with many differences for comfort and contentment. On lower level of GLENGARRY PRIVATE HOSPITAL, 1780 Fairfield Rd. the most modern Rest Home in Victoria has been created. 11 beds, semi-private and private, with intercom, wired for Cable TV and Phone, dining room or tray service. For details call 382-2021.

REST HOME — SALT SPRING IS. New modern Rest Home. Bright warm rooms. GOOD FOOD. Tray service if required. Ladies, gentleman or couples. Phone: 537-5747 or write Park Drive Guest Home, P.O. Box 105, Ganges, B.C.

MEMBER OF B.C. REST HOME Assoc. Fairfield district, main floor. Private, semi-private rooms for ladies and men. Bell and tray service. 24-hr. care. 386-8181. May Haven Rest Home.

ONE OF B.C.'S FINEST Private Hospitals at 1230 Balmoral Ave. in Victoria. Rates per day, 4-bed $11.75, Semi-Private $13.50, Private $16.50. GLENWARREN PRIVATE HOSPITAL, 383-2323 or 382-2012.

NEWLY OPENED ENGLISH Manor Rest Home, near the sea, accommodation for ladies, gentlemen or couples. 382-7406, Mrs. Shaw or Mrs. Moyer.

BOARD AND ROOM IN GUEST home for one elderly man and one elderly lady. All the conveniences of home, excellent meals and 24-hour care. 385-5321.

LOVING CARE FOR MOTHER OR Father in a small private rest home in Fairfield, close to parks. Call Mrs. Mack, 383-9315.

SEMI-PRIVATE, LADIES OR gentlemen. Good food and care. Reasonable rates. 382-5621.

SEMI-PRIVATE ROOM FOR LADY, main floor; 24-hour care. 384-1750.

125 HOUSEKEEPING ROOMS TO RENT

C L E A N, W E L L-F U R N I S H E D front room, fireplace, $55. Warm basement room, $50. Share large kitchen, personal dishes given. 3065 Washington. 386-3995.

JUBILEE AREA, CLEAN, COMfortable room. Community kitchen. Everything supplied. Ladies only. $15. 386-6191.

FAIRFIELD, CLEAN 2 ROOM furnished; walking distance to town, $80, older person preferred. 382-3308. G and O Holdings.

CLEAN ROOM. AUTOMATIC heat. Lady or Girl. 383-6675, 2311 Dowler Place.

LARGE WARM BASEMENT ROOM fully furnished, $55. Central. 385-4237.

ROOM WITH KITCHENETTE, fridge and stove, for quiet lady. $55. 386-7269 after 4:30 or Sunday a.m.

COMFORTABLE ROOM, WALKING distance to town, 315 Vancouver Street.

BRIGHT, SMALL, UPSTAIRS room, $40, all found. Convenient location. Mature woman. 385-6217.

SALT SPRING ISLAND SUITES, ideal for pensioners. Write Vesuvius Store, RRI, Ganges.

2 NICE BASEMENT ROOMS FOR young working man, no cooking, $40 a mo. 385-2845.

LARGE ROOM, SUIT YOUNG working person or student. Pandora and Fort. 384-0060.

RITZ HOTEL
Across from Safeway and Eaton's Housekeeping rms.—small suites. By day, week or month. TV lounge, and elevator service. Reasonable rates.
710 FORT 383-1021

SCOTT APARTMENTS
Extra large LHK rooms for middle-aged or elderly tenants. Hot and cold water, gas ranges, cablevision all rooms. 2659 Douglas 382-1221.

BEVERLEY HOTEL APT.
724 Yates 384-0611
In the heart of downtown Victoria. Low winter rates from $21 per week. Maid service, elevator, TV lounge, new lobby, Friendly staff.

WARM, ATTRACTIVE ROOM fully furnished, sink, fridge, dishes and linen. 7 minutes to town on bus line. Older person only. $60. 382-0424.

620 COOK, 1 ROOM, QUIET, clean. 384-0120 after 10 a.m.

NEAR ST. JOSEPH'S. CLEAN, reasonable. 817 McClure Street.

HOUSEKEEPING ROOM FOR lady. Apply Ste. 1, 906 Linden.

1—2 ROOMS, FREE COLOR T.V., cable and hydro. $65 up. 386-9309.

CLEAN BRIGHT ALL FOUND, $50, share bathroom, 477-4525.

128 APARTMENTS TO RENT FURNISHED

NOW RENTING

CROFT HOUSE
128 CROFT

38 De Luxe Suites

BRAND NEW
1 Bedrm. suite from $160
2 Bedrm. suite from $200

RESIDENT MANAGER
PHONE 383-6172.

P. R. BROWN RENTALS

1539 MONTEREY AVE. — Comfortable fully furnished one-bedroom suite. Close to transportation and Oak Bay shopping village. $145. Avail. March 1, 1970.

P. R. BROWN & SONS LTD.
762 Fort St. 385-3435

2512 DOUGLAS STREET
Furnished, well heated, housekeeping rooms. Would suit old age pensioners. Rent $50 p.m. To view contact Resident Caretaker, Suite No. 4, 384-5830.

A. Bernard & Co. Ltd.
655 Fort Street 384-9335

AVAILABLE NOW
$125. Esquimalt, close-in, modern 3½ rooms (1 bedroom), main furniture includes electric range and fridge, cablevision hookup, heat, hot water (married couple). Dickie Agencies Ltd., 919 Fort. 382-4312, res. 388-6754.

3-MONTH LEASE AVAILABLE immediately or at the end of February on bachelor accommodation. Complete with double four-poster bed at the Olde England Inn. 385-7127 or 382-8311.

Exceptional 2-bedroom apartment for rent on sub-lease April to September, Mount Tolmie area, $200 per month. Montreal Trust, 386-2111.

FURNISHED APARTMENT. YOU supply the apartment, we rent the furniture. 3 rooms for $25 per month. Standard Furniture, 737 Yates Street. 382-5111.

REDWOOD PARK MOTEL, 141 Gorge Road, E., Tel. 382-9171. Off season rates on spacious apartments monthly or weekly, centrally located, Bus stop.

1 SITTING ROOM BEDROOM, kitchenette, light cooking only. Richardson off Cook St., single working person. 385-7052 after 6 p.m.

WANTED — GIRL, 20 - 22, TO share furnished 1-bedroom apartment. April 1, in new block. Supply own bed. 592-1048.

MODERN COMPACT UNIT, NEAR downtown. Weekly or monthly. Michaelangelo, 1158 Yates St. 382-7995.

NICE CLEAN 1-BEDROOM SUITE for rent monthly and weekly rates. For information call Cherry Bend Motel, 658-5611.

SUBLET 2-BEDROOM DE LUXE apartment, fully furnished, colour TV, etc. Apr. 15-Dec. 1. $250 per month. 477-5901.

ROCKLAND AVENUE
1-bedroom, quiet, sunny, walking distance, $110. 386-0981.

GENIAL WORKING LADY SHARE lovely furnished apt. Phone 386-3977. evenings, Sundays.

OR UNFURNISHED 3 ROOM upper suite, quiet persons only 382-2858, after 4.

BACHELOR SUITE, SELFcontained, 1425 Fernwood. 10 a.m. to 3 p.m.

JUBILEE AREA 2-3 WORKING girls. Completely private with TV. 592-1420.

STUDIO SUITE FOR RENT. Downtown motel. Pool and sauna. Mr. Butler, 386-2812.

STUDIO SUITE OFF SEASON rates. TV, etc. Thunderbird Motel, 600 Douglas St. 382-1354, 386-1312.

BEACON HILL, MODERN bachelor. Steady middle age. 383-5459.

WANTED: GIRL TO SHARE apartment. Please have own bed. 382-3794.

3-ROOM SUITE NEWLY DECORated. $90 a month. Quiet couple. Gorge area. 384-7434.

$113. 1-BEDROOM FURNISHED fully modern, adults only, no pets. Nor Garden Court, Sidney. 656-3612.

1½ BDRM. STE., MODERN, clean, $110. 386-3642.

EDGEWATER MOTEL, 1 OR 2 bedrooms, low rates. 478-4212.

2—4 ROOMS, HYDRO AND WATER included, close-in. $95. 386-9309.

GLEN LAKE WATERFRONT, 1 bdrm. $70. 478-3306.

FAIRFIELD, 3-ROOM SUITE, $80 includes utilities. 385-1834.

BACHELOR SUITE, SELF-CONtained, 1425 Fernwood.

129 APARTMENTS TO RENT UNFURNISHED

CASA DEL MAR
1625 Richmond

1 B.R. at $132
2 B.R. at $154

In this luxurious block located near Bus and Stores.

Call Res. Manager 385-4250

CASA DEL RIO
1535 Jubilee

1-B.R. suite available
2-B.R. suite available March 1.

in this beautiful block which features a quiet street, near shops and bus, plus all conveniences of luxury apartment living.

Call Res. Manager 388-4574

C & D APTS.

P. R. BROWN RENTALS

Now Renting:
MOUNTAIN VIEW APARTMENTS
614 Esquimalt Road
One-Bedroom Suites from $125

EXCELLENT VALUE includes Cablevision, wall-to-wall carpets, drapes, and Electric heat.

Rental Agent:
P. R. BROWN & SONS LTD.
762 Fort St. 385-3435

OAKLANDS MANOR
Hillside-Cedar Hill Road
New block near Simpson-Sears
Elevator. Balconies. Cable TV
1 Bedroom from $125
Res. manager 383-4808 or 386-0266

WEDGEWOOD TERRACE.
1655 CHAMBERS
Large de luxe 2-bedroom suite, $157.50 per month. De luxe 1-bedroom suites from $120 up. Phone resident manager. 382-0982.

P. R. BROWN RENTALS

CHARTWELL HOUSE — 1343 Harrison St. Modern block, all conveniences, including controlled entrance, and elevator. Located on a quiet street, close to bus-line. One-bedroom suites, from $129. Two-bedroom suites from $162. Phone 382-0863 or contact:

P. R. BROWN & SONS LTD.
762 Fort St. 385-3435

GOODACRE TOWERS
350 and 360 Douglas St.

Directly opposite Goodacre Lake in beautiful Beacon Hill park. Customary highrise amenities. Sorry, no vacancies. For further rental information, phone 385-8111, 9 to 5.

MADRONA MANOR
1955 ASHGROVE STREET

One 2-bedroom suite, $160; top floor corner suite, one one-bedroom suite, $135. Convenient to shops, bus, hospital. Resident Manager. 382-8095.

CHEATEAU ROCKLAND APTS.
1025 LINDEN AVE.

1- and 2-bedroom suites from $120 and $149. Wall-to-wall carpets, drapes, cablevision, elevator, laundry facilities, close to town, and bus. No children. By appointment. 384-7849.

DO YOU LIKE ICE CREAM?
You will enjoy the sweet life at Harrison House, 1417 Harrison St. 383-5011. We have a freezer in every suite.)

CHARACTER — 1 B.R. SELFcontained apt. Close to sea and park. Warm, quiet and clean, awaits occupancy by older woman (nonsmoker, abstainer). Stove, fridge, drapes, $115. 386-1629 weekends and eves.

CARLYLE APARTMENTS
330 OSWEGO 382-6542
—Two 1-bedrm. ste. $125 and $130. Drapes, cablevision, intercom, free parking. Resident manager. Adults. No pets. 382-6542.

LARGE 1-BEDROOM SUITE, dining room, facing Beacon Hill Park, close to sea, walk to town. $130 includes all utilities. Mature couple or lady. Evenings, 382-1462.

CARIBBEAN APTS.
1940 Fort St. 385-8059, eves, 592-9148.
—1-bdrm suite, $115. Avail. immed. W-to-W carpet, drapes, cablevision, free parking. Adults. No Pets.

THE HAWTHORNE LODGE Apartments, 439 Cook St. Extremely nice modern, 2 bedroom, heat, water, wall-to-wall carpets, drapes, stove, drive supplied. $140. 385-2269.

1-BEDROOM SUITE, NEWLY decorated, stove, fridge, heat and light supplied. Ground floor level. Will accept children. 384-9755.

2-BEDROOM SUITE, $165. PHONE only extra. Children welcome. Carlton Terrace Apts., Esquimalt. 382-6823, 9-5 p.m.

APRIL 1. 1-BEDROOM SUITE. Fairfield, large beautiful living room, fireplace, superb view, own entrance, $120. 383-6893 or 383-8414.

OAK BAY, LARGE MODERN 1-bedroom suite, clean, warm, quiet, near shops, bus, beach. $100. Quiet adults. No pets. 477-1420.

2-BEDROOM SUITE, STOVE AND fridge, heat, water, near Beacon Hill. Mature, adults only. No children or pets. $115. 385-4118.

UPPER QUADRA. 1 BEDROOM suite. Stove, fridge, washing facilities, water and heat supplied. 385-1269.

1-BEDROOM, SELF-CONTAINED, upstairs. Close in. Suitable quiet lady only. $75. 479-3043.

2 BEDROOMS, STOVE AND fridge, for couple or working girls, no children or pets. 154 Linden. $120.

2-BEDROOM SELF-CONTAINED suite, fridge and stove, available March 1-15. 384-8717.

HEAT INCLUDED. $110 A MONTH. Adults only. Phone 383-6598.

129 APARTMENTS TO RENT UNFURNISHED

P. R. BROWN RENTALS

CAROLWOOD APTS.—1381 Pandora Ave. Attractive new block. All conveniences, including elevator, wall-to-wall carpets. On bus line. One bedroom suite from $120. 385-5060. Available now.

CHARTWELL HOUSE—1343 Harrison St. New block on quiet street. Wall-to-wall carpets, elevator, cablevision, free laundry facilities. One-bedroom suites from $129. Two-bedroom suite, $167. 383-6002.

THE FONTAINEBLEU—3159 Shelbourne St. New block on transportation, opposite shopping centre. Wall-to-wall carpets, elevator, cablevision, free parking. One-bedroom suites from $165. 592-9290.

THE RICHELIEU — 3187 Shelbourne St. New block on transportation, opposite shopping centre, wall-to-wall carpets, elevator, cablevision, free parking. One-bedroom suites from $135. Two-bedroom suites from $162. 592-9290.

VILLA ROYALE — 964 Heywood Ave. Luxury apartments overlooking Beacon Hill Park. Cablevision. Choice of hardwood or wall-to-wall carpet. Sauna baths, thermal pool, hobby area. Studios from $115; one-bedroom suites from $120; two-bedroom suites from $166; two-bedrooms, two baths plus den from $207. 384-8741.

ELMBROOK APTS. — 1471 Fort St. Bright, large, modern one-bedroom suite in new block. Wall-to-wall carpet, elevator, cablevision. Available now. $130. 385-9888.

MITCHELL OAKS — 2065 Oak Bay Ave. Large two-bedroom suite on main floor in de luxe apartment block. Convenient to shopping centre and transportation. Available now. One-bedroom suites $139. Two-bedroom suites from $165. 384-3567.

HAMPSHIRE HOUSE — 1159 Beach Drive. Luxurious, seafront, one and two-bedroom suites available. Some with fireplace, choice of 1½ or 2 baths; dishwasher, garburator, sauna facilities. Rent from $260 per month. 386-6222.

CENTRAL MANOR — 1230 Fort Street. One-bedroom suite $128. New, attractive modern block. Central location on bus line. Immediate possession. 382-7505.

SUNRIDGE APTS. — 1244 Balmoral Ave. Phone 383-5555. Attractive one-bedroom suite in modern block. Wall-to-wall carpets. Cablevision. $119. Available now.

EL MIRADOR APTS. — 777 Cook St. Spacious suite in a modern block, all conveniences, walking distance to city centre and park. $130. Phone 385-2530.

MOUNTAIN VIEW APTS. — 614 Esquimalt Rd. Recently completed modern block, wall-to-wall carpets, cablevision, close to city centre and on bus line, electric heat included. One-bedroom suites, $125.

RICHARDSON VILLA — 1041 Richardson St. Recently opened modern block. All facilities. One-bedroom suite $127. Available March 1, '70.

ROYAL INGLEWOOD — 2100 Richmond Rd. Attractive two-bedroom suite in new block, wall-to-wall carpets. Elevator, cablevision. $138. Available March 1, '70.

2821 IRMA ST. — Comfortable three-room suite, stove and fridge, heat and water included. Available March 1. $95.

P. R. BROWN & SONS LTD.
762 Fort Street 385-3435

BURNSIDE GARDENS

Available Now

Family Accommodation

2-bedroom suites $155
3-bedroom townhouses $179
Drapes, colored appliances, heat, water and cablevision. Washers and dryers in each suite. Children welcome. No pets. Phone for an appointment, 384-0034.

P. R. BROWN RENTALS

CHARTWELL HOUSE — 1343 Harrison St. Modern block, all conveniences, including controlled entrance, and elevator. Located on a quiet street, close to bus-line. One-bedroom suites, from $129. Two-bedroom suites from $162. Phone 382-0863 or contact:

P. R. BROWN & SONS LTD.
762 Fort St. 385-3435

GOODACRE TOWERS
350 and 360 Douglas St.

Directly opposite Goodacre Lake in beautiful Beacon Hill park. Customary highrise amenities. Sorry, no vacancies. For further rental information, phone 385-8111, 9 to 5.

MADRONA MANOR
1955 ASHGROVE STREET

One 2-bedroom suite, $160; top floor corner suite, one one-bedroom suite, $135. Convenient to shops, bus, hospital. Resident Manager. 382-8095.

CHEATEAU ROCKLAND APTS.
1025 LINDEN AVE.

1- and 2-bedroom suites from $120 and $149. Wall-to-wall carpets, drapes, cablevision, elevator, laundry facilities, close to town, and bus. No children. By appointment. 384-7849.

DO YOU LIKE ICE CREAM?
You will enjoy the sweet life at Harrison House, 1417 Harrison St. 383-5011. We have a freezer in every suite.)

CHARACTER — 1 B.R. SELFcontained apt. Close to sea and park. Warm, quiet and clean, awaits occupancy by older woman (nonsmoker, abstainer). Stove, fridge, drapes, $115. 386-1629 weekends and eves.

CARLYLE APARTMENTS
330 OSWEGO 382-6542
—Two 1-bedrm. ste. $125 and $130. Drapes, cablevision, intercom, free parking. Resident manager. Adults. No pets. 382-6542.

LARGE 1-BEDROOM SUITE, dining room, facing Beacon Hill Park, close to sea, walk to town. $130 includes all utilities. Mature couple or lady. Evenings, 382-1462.

CARIBBEAN APTS.
1940 Fort St. 385-8059, eves, 592-9148.
—1-bdrm suite, $115. Avail. immed. W-to-W carpet, drapes, cablevision, free parking. Adults. No Pets.

THE HAWTHORNE LODGE Apartments, 439 Cook St. Extremely nice modern, 2 bedroom, heat, water, wall-to-wall carpets, drapes, stove, drive supplied. $140. 385-2269.

1-BEDROOM SUITE, NEWLY decorated, stove, fridge, heat and light supplied. Ground floor level. Will accept children. 384-9755.

2-BEDROOM SUITE, $165. PHONE only extra. Children welcome. Carlton Terrace Apts., Esquimalt. 382-6823, 9-5 p.m.

APRIL 1. 1-BEDROOM SUITE. Fairfield, large beautiful living room, fireplace, superb view, own entrance, $120. 383-6893 or 383-8414.

OAK BAY, LARGE MODERN 1-bedroom suite, clean, warm, quiet, near shops, bus, beach. $100. Quiet adults. No pets. 477-1420.

2-BEDROOM SUITE, STOVE AND fridge, heat, water, near Beacon Hill. Mature, adults only. No children or pets. $115. 385-4118.

UPPER QUADRA. 1 BEDROOM suite. Stove, fridge, washing facilities, water and heat supplied. 385-1269.

1-BEDROOM, SELF-CONTAINED, upstairs. Close in. Suitable quiet lady only. $75. 479-3043.

2 BEDROOMS, STOVE AND fridge, for couple or working girls, no children or pets. 154 Linden. $120.

2-BEDROOM SELF-CONTAINED suite, fridge and stove, available March 1-15. 384-8717.

HEAT INCLUDED. $110 A MONTH. Adults only. Phone 383-6598.

129 APARTMENTS TO RENT UNFURNISHED

BRAND NEW
BRAND NEW
BRAND NEW

OPEN FOR VIEWING
9 A.M. to 9 P.M.

HARBOR VIEW MANOR

925 ESQUIMALT RD.

LUXURY SUITES WITH WONDERFUL SEAVIEWS

LARGER THAN AVERAGE SUITES

—Wall to Wall Carpets
—Colored Applicances
—Silent Elevator
—Controlled Entrance
—Balconies
—Bus at door
—Close to shopping
—Resident Caretaker
Suite 101

One Bedroom Suites From $135.00

Two Bedroom Suites From $165.00

If you need free transportation to view these spacious suites please call:

BROWN BROS. AGENCIES
1125 BLANSHARD ST.
385-8771

OPENING MARCH 1, 1970
VILLA ROYALE
964 Heywood Ave.

The Villa Royale welcomes you to gracious living. This new attractive apartment is now nearing completion and is located in a quiet, beautiful residential area with Beacon Hill Park as its doorstep. FEATURING all necessary and usual apartment amenities plus:

—GUEST SUITE
—HYDRO-THERMAL POOL
—SAUNA ROOMS
—HOBBY AREA
—OBSERVATION LOUNGE

RENTAL RATES:

Studios	$115
1 BR Suites	$129
2 BR, 1 Bath	$165
2 BR, 1 ½ Baths	$187
2 BR, 2 Baths	$192

For appointment to view these premium suites please phone the Resident Manager — Mr. K. Code, 384-6741 or:

RENTAL AGENT
P. R. BROWN & SONS LTD.
762 Fort St. 384-3435

LORD AND LADY SIMCOE
THE SIMCOES
"Victoria's Prestige Address"
1 OR 2-BEDROOM SUITES
Available Now
Furnished or Unfurnished
VICTORIA'S LARGEST HEATED SWIMMING POOL AND SAUNA

—Washers and Dryers.
—Drapes.
—Sound proofing.
—Wall-to-wall carpet.
—Free outdoor parking.
—Recreation room, billiard table, etc.
—Lounge.
—Residence Managers.
—Cablevision.
—Controlled entrances.

440-450 Simcoe Street
385-3111

BRAND NEW
OAK VIEW APARTMENTS
3420 QUADRA ST.

— Now Renting
64 Luxurious Suites

—Bachelors
—1-bedroom suites from $127
—2 bedrooms
—All modern conveniences
—Close to shopping
—Bus stop at door
IMMEDIATE OCCUPANCY

Contact Res. Manager
Phone 384-6218

HAMPSHIRE HOUSE
1159 Beach Dr.

Luxurious seafront apartment offering seclusion, serenity and magnificent views overlooking the Gulf Islands. Close to Oak Bay Golf Club and Marina.

Spacious one and two-bedroom suites available with choice of 1½ or 2 bathrooms. Some with fireplaces. Suites are also equipped with automatic dishwasher and garburator. Sauna facilities are also featured.

Rentals from $260. per month.

For appointment to view these lovely accommodations, please call the resident managers, Mr. and Mrs. J. Collins at 386-6222 or contact rental agents:

P. R. BROWN & SONS
762 Fort St. 385-3435

OAKRIDGE HOUSE
2646 COOK ST.

Brand new apartment.
Wall-to-wall carpets
Electric kitchens
Balcony
Controlled Entrance
Resident Manager.

One-bedroom suites from $130
Two-bedroom suites from $160

Brown Bros. Agencies Ltd.
1125 Blanshard Street
385-8771

CHRISTIE POINT APTS.
INCOMPARABLE WATERFRONT
NO THROUGH TRAFFIC

3 bedroom townhouses, including heat, washer, dryer, 1½ bath. Available immediately, $180. A few 2 bedroom suites, $130-137. Swimming pool, hobby room, games room, free nursery school. 2951 Craigowan Rd. 385-0644.
NO PETS

P. R. BROWN RENTALS

CAROLWOOD APTS. 1381 Pandora Ave. Phone 385-5060. Modern Block. One-bedroom suites from $120. Also two-bedroom suite $145. Available Feb. 1, 1970.

P. R. BROWN & SONS LTD.
762 Fort Street 385-3435

CAMOSACK MANOR
1035 Belmont Ave.

Victoria's Finest Hi-Rise

One only, very large three bedroom corner suite and one only one bedroom suite available shortly. Apply Capt. R. Duncan, 386-0191.

UNIQUE GROUND FLOOR, waterfront suite with no steps, ideal for wheelchair user. Sitting and dining room both with fireplaces; 2 bedrooms, sunny den with picture windows overlooking Gonzales Bay. Fully carpeted. $195 per month. Lansdowne Properties Ltd. 592-7111.

CORTED APTS.
2540 QUADRA
Large 1-bedroom suite, mature adults only. 386-3815.

4 ROOMS AND BATH. HEAT, light and hot water supplied. No washing facilities. No pets. $125. 384-6747.

BACHELOR, JUBILEE AREA, cablevision, $90. 383-0329.

129 APARTMENTS TO RENT UNFURNISHED

BRAND NEW
BRAND NEW
BRAND NEW

OPEN FOR VIEWING
9 A.M. TO 9 P.M.

NELSON LODGE APTS.
AT
1337 SAUNDERS ST.

EXCELLENT QUIET LOCATION OVERLOOKING LANG COVE.

SAUNA BATH
EASY-CARE CARPETS
SUPERIOR SOUNDPROOFING
CONTROLLED ENTRANCE
BALCONIES
SILENT ELEVATOR
FREE CABLEVISION
COLORED APPLIANCES
LAUNDRY FACILITIES

1 Bedroom Suites from $125
2-Bedroom Suites from $160

Let the Resident Caretaker In Suite 207 show you through these lovely suites. If free transportation required please call 385-8771.

BROWN BROS. AGENCIES
1125 BLANSHARD ST.
385-8771

THE MARY STUART
1035 McCLURE
OPEN FOR VIEWING
EVERY AFTERNOON

Exceptionally large thoroughly sound-proof suites.

On a quiet street in a convenient Fairfield location.

All of the usual features of a quality modern apartment plus the extra spaciousness so seldom found in new buildings.

Mature adults only. No pets.

Still a good selection from $133 with one year guarantee of no increase.

Downtown Office, 388-6100
Resident Manager, 384-8223
Diamond Developments Ltd.

DUNSMUIR HOUSE
831 DUNSMUIR ROAD

Large suites — quiet seclusion in beautiful grounds with views of ocean, mountains and harbor.

Available March 1—
One 2-bedroom, carpeted $150

One-year guarantee of no rent increase.

Adults Only — No Pets

Resident Manager — 388-4943
Downtown office — 388-6100
Diamond Developments Ltd.

NOW OPEN
THE HENRY HUDSON
576 SIMCOE STREET
38 DE LUXE SUITES

Featuring:
Wall-to-wall carpets.
Drapes.
Laundry.
Excellent soundproofing.
Deep balconies.
Cablevision.
Individually controlled thermostats.
Fast, quiet elevator.
Near Beacon Hill Park and Beach.
Quiet tree-lined street.
Near shops and bus service.
Choice of good views.
Controlled entrance.
Covered and open parking.
One- and two-bedroom suites and studios from $130, $158, $110.
Large locker space.

Resident Manager,
Suite 104 — 386-6446.

WATSON MANOR
1000 McCLURE

At the corner of Vancouver and McClure—an ideal location on a quiet street near the Cathedral and the park within easy walking distance of downtown.

One-bedroom suites from $135 including parking, cablevision, and plenty of heat, with one-year guarantee of no increase.

Mature adults only—No pets.

Resident Manager 384-8223
Downtown Office 388-6100
Diamond Developments Ltd.

FAIRVIEW MANOR

505 Trutch Street

2—two bedroom suites. $170. Available March 1
—with and without wall-to-wall
—beautiful view
—near shops and bus
—plus convenience of luxury apartment living

Call Resident Manager
383-7977

C & D Apartments

THE CHATELAINE
1435 Elford St.
PHONE 383-6809
New, Modern Apartments
Suites from $120

Located on the quietest, treed street in Victoria, close to shopping and 5-min. bus service. The latest and best sound control and conveniences in every suite, with laundry, parking, cablevision and drapes, FREE. Call the managers to see and rent one of these lovely suites.

THE CORONA
1430 Stadacona St.
PHONE 382-2661

REDWOOD MANOR
430 CHESTER AVE.

New soundproof building in quiet Fairfield area. Near shopping and park with all modern features.
1-bedrooms suites from $135. 1 only 2-bedroom suite, $160.

To View please contact
RESIDENT MANAGER
385-4083

DELIGHTFUL 2-BEDROOM SUITE overlooking beautiful grounds. Nice large rooms. Close to town. Available March 1. $150. Phone 385-1789 after 6.

1-BEDROOM APARTMENT, FREE cablevision, laundry and parking. No pets or children. $110 a month. 385-7025.

129 APARTMENTS TO RENT UNFURNISHED

THE
PRINCESS PATRICIA
701 and 703 Esquimalt Rd.
View the Blue Pacific and Inner Harbour from our Spacious Suites

— GE Appliances
— Cablevision
— Lounge
— Sauna
— Controlled Entrance
— Intercom
— Sound proofing
— Resident manager
— Child 2 and under welcome.

AVAILABLE NOW
IMMEDIATE OCCUPANCY

1 Bedroom suites from $128

Inquiries — 9 a.m. - 8 p.m.
Phone 382-2223

BRODERICK MANOR
500 RITHET

DE LUXE
SPACIOUS SUITES

—ONE BLOCK FROM OCEAN
—NEAR PARK AND CITY
—CORNER MENZIES AND RITHET
—SPACIOUS BRIGHT SUITES
—WALL-TO-WALL CARPETS
—CHINA CABINETS, DRAPES
—COLORED APPLIANCES
—SUPERIOR SOUNDPROOFING
—STORAGE ON EACH FLOOR
—INTERCOM AND CONTROLLED ENTRANCE
—FREE PARKING AND CABLEVISION
—1-BEDROOM FROM $135
—2 BEDROOMS FROM $165
—MANAGER, SUITE 407

PHONE 382-5846

PARK PACIFIC APTS. LTD.

Why settle for less?
Only a few steps from Park and Waterfront

The "VALENCIA"
660 Niagara Street

Brand new and completely finished. Wall-to-wall carpet, exceptional soundproofing, elevator, balconies, free cablevision, controlled entry, colored appliances, drapes.

Studio suite — only one left. $120
One Bedroom — from $135
Two bedroom — from $169

Resident Manager Suite No. 109, telephone 386-2843.

C. & D. Apartments

NOW RENTING

HARRISON HOUSE
1417 Harrison St.

on a quiet street close to downtown

1-bed. stes. from $133
2-bed. stes. from $160

—controlled entrance
—wall-to-wall carpets over cement soundproofing
—electric heat
—free cablevision
—two-door refrigerators with freezer (all suites)
—two-speed range fans
—colored appliances
—sun and recreation room
—silent elevator

To view please phone
Mr. Carpenter, resident manager, 385-5911

THE
RICHELIEU
and
FONTAINEBLEU
3159 Shelbourne St.

Spacious 1 and 2 bedroom suites available in these de luxe new apartments opposite major shopping centre. Located on bus line.

1-bedroom suites from $130.00
2-bedroom suites from $166.00

To view these attractive suites please call the resident manager at 592-9290 or by cailing the rental agents.

P. R. BROWN & SONS LTD.
762 Fort Street, 385-3435

Apartment Living
At Its Best!

Yes, that's what We Have to Offer! Immediate Possession, Top Locations, All Services For Your Convenience!

Concord Realty Ltd.
388-5473

GORGE TERRACE APARTMENTS
250 Gorge Rd. West. Available March 1. Two 1-bedroom apartments, 1 studio apartment. Balcony, wall-to-wall shag carpet, all electric kitchen, electric heating, cablevision, laundry facilities, elevator, all included. Resident manager 384-2632.

BARRINGTON MANOR, 2174 Cadboro Bay Rd. 1 and 2 bedroom suites, $135 and $160. Wall-to-wall carpet, elevator, cablevision, references required. Bus stop at door. Phone 592-7505.

OAK BAY TOWERS. 1400 Newport spacious modern 1 bedroom suite, elevator, cablevision, etc., bus at door. Immediate, $130, 383-0908 or Mears, Whyte and Gower Ltd. 385-7707.

THE BELGROVE
1-Bedrm de luxe, top floor, large bedroom, $135. Elevator, bus, free laundry, adults. 1505 Belcher, corner Oak Bay Ave. Mrs. E. Wyle, 382-7405.

1-BEDROOM SUITE IN A PRIvate home. Separate entrance, fireplace, laundry facilities, cablevision, on bus stop, $125. Middle-aged lady preferred. 592-1516.

AVAILABLE MARCH 1ST. 1-BEDroom suite across from shopping centre near Jubilee. $120 month includes everything except light. 592-2064.

MODERN APARTMENT, 1-BEDroom, fridge and range, heated, $80. Broadlane Apartments, 1322 Broad St. 384-1843.

LEELA HEIGHTS 1527 FORT ST. De luxe 1 bedroom suites from $120. Feb. or Mar. 1. With view. Belmont and Fort. 382-1436.

CITY—$80. SELF-CONTAINED suite, bedroom, living room, kitchen, private entrance. Available immediately. 382-5555.

NEW 5 ROOM SUITE, UTILITIES included, near bus, shops. Quadra at Bay. No children. No pets. 385-0058 after 5

AVAILABLE FEB. 15TH. ESQUImalt. 1 or 2-bedroom suites. Fridge and stove. No pets. 656-1779 or 388-6983.

2-BEDROOM SUITE, VACANT March 1, $135. Mature persons preferred, good location Fort St. 383-1634.

PARTLY FURNISHED 3-ROOM suite, for working man. 385-3792, 2407 Fernwood.

COLWOOD-LANGFORD, 2-BEDroom, $125, 2 children welcome. 477-2548.

BERWICK MANOR, 2 BEDROOM suite, $127.50. Adults only. Available March

131 DUPLEXES TO RENT

NEW—3 BEDROOMS

Just completed, close to four schools, shopping, transportation, on a quiet street just three minutes from city centre. De luxe accommodation featuring: Off-street parking, raised hearth fireplace.

EXCELLENT SOUNDPROOFING

range, refrigerator, drapes, wall-to-wall carpet, dining room and full basement. Immediate occupancy. $195 to $215. Call property manager, Concord Realty Ltd., 388-5471.

SOMETHING DIFFERENT

Studio type apt. Bedroom and studio up carpeted stairs. Large wall-to-wall living room. Brand new bathroom. Heat, water and electricity for only $140.

Ocean Cove Rentals
479-4422

NEW SIDNEY DUPLEX — 2 bedrooms and den, 1½ bathrooms, range, fridge, wall-to-wall carpets, drapes, washer and dryer hook-ups. Sea view. Close to shopping and on bus line. 1 child acceptable. Available March 1st. $150 a month. 656-2040.

MERRITT STREET

Two-bedroom with room in basement. Large living room. Fireplace. Stove and fridge. Drive-in garage. $170.

Ocean Cove Rentals
479-4422

ONE BEDROOM ATTRACTIVE living room. Dining area in mod. kitchen. Ample storage. Use of washer and dryer. Heat, water and cablevision. $140.

Ocean Cove Rentals
479-4422

GREENRIDGE CRESCENT

Two-bedrooms and den. Attractive living room with fireplace. Wired for washer-dryer. View. $160.

Ocean Cove Rental Service
479-4422

132 HOUSES TO RENT FURNISHED

TO LEASE. 3-BEDROOM MODERN home. Have privacy and a beautiful view in Central Saanich. April 10-September 10. $200 per month. Adults only. No pets or children. References required. 652-2643.

CANADIAN CREST MOTEL, 479-9002. Warm, comfortable duplexes.

COTTAGE, GOLDSTREAM AREA. 1 man, no pets, $75. 478-4368.

1-BEDROOM COTTAGE, $28 A week. Malahat Drive. 478-1171.

133 HOUSES TO RENT UNFURNISHED

TO RENT WITH OPTION TO purchase neat two-bedroom house. Extra room in full basement garage. A beautifully situated home complete with sundeck. Wall to wall carpet and drapes. Minutes from downtown. Purchase down payment only $2,000. Genuine applicants only to Victoria Press Box 318.

2840 SOOKE RD.

Modern, 3-bedroom home. Glen Lake area. Full basement. Available Feb. 16. $165 per month. Call GEORGE CHAN, 386-2955. Mayfair Realty Ltd.

DEEP COVE AREA — 3 BR house, all-electric with stove and fridge, rustic waterfront location, open for viewing SAT. and SUN. immediate occupancy. Call DON STRIPLING, 656-4386 or 592-2969.

Canada Permanent
Property Management

FAIRFIELD, NEAR ST. CHARLES, modern 3-bedroom home with rumpus room. Wall-to-wall carpet and drapes. Available immediately, until September. $200 per mo. Mr. Biannin, 383-4161, res. 385-1195. C. G. Heisterman & Co. Ltd. 1121 Blanshard St.

IN SIDNEY

Modern home on dead-end street with 2 bedrooms, pleasant living room with raised hearth, paved drive to carport and fenced lot. $160. Call George Howard, 656-3924 or 656-2976 evenings.

NEAR JUBILEE HOSPITAL—comfortable, older style home. Interior modernized, 2 bedrooms. Full basement. Electric heat. Rent $140 p.m. Available March 1st.

A. Bernard & Co. Ltd.
655 Fort Street — 384-9335

DUE TO SLOW MARKET, WISH to rent lovely 2-bedrm. plus 1 in basement for low mo. payment while house is on "Exclusive" Sale. Frig., stove and drapes incl. Close to Town and Country Shopping. Ph. 478-2663 after 5:00.

OAK BAY 3-BEDROOM OLDER home, living room, dining-room, large kitchen, full basement, oil-o-matic heat; gas stove, close to school, buses and shopping. $175. 479-7402.

UPLANDS AREA CHARMING tudor house, 2-bedroom, living room, dining room, den, double garage, electric door. Older couple only. Careful tenants. April 1. $285. Phone to view. 384-1750.

46 SOUTH TURNER, BUNGALOW type, 3-bedroom, oil heat, full basement, double garage, available March 1. $160 monthly. Phone 384-3574 for view, Friday till 4:30 p.m. Saturday and Sunday all day.

IMMEDIATE. LARGE BRIGHT modern 2-bedroom home with sundeck. Large garden offers seclusion. Stove, fridge, washer-dryer, inc. $170 per month includes heat. J. A. Henderson Realty Ltd. 385-9741.

Imm. Poss. Stadacona Park area. 5 yr. old 5 BR split level. 2 baths. $230 per mo. Call Joyce Miller or Barbara Hunt. 384-8001. Broadview properties Ltd.

ALDER ST. — 3 BORM., FULL basement. $135.

MONTREAL TRUST
1057 Fort — 386-2111

MODERN 2-BEDROOM HOUSE, full basement, fridge and stove, newly painted, close to everything. $185. 592-2333.

JAMES BAY — IMMEDIATE possession, large 3-bedroom home, oil heat, $140 per month. J. A. Henderson Realty Ltd.

JUBILEE AREA. 3-BEDROOM charming little home. 6 months old, $190 per month. 2341 Forbes. 388-9097 anytime.

AVAILABLE FOR NURSING home. 4 bedrooms, living room, large kitchen, full basement. 548 Toronto. 385-4715.

MODERN FAMILY HOME. HIGH Quadra. 4 Bedrooms, 1½ bath. H.W. Heat. Newly decorated. $225 per month. Royal Trust Co., 388-4311.

3-BDRM. DUPLEX, 2 BATH rooms, basement area, carport. 1843 Laval. Rent $185. Byron Price & Associates Ltd., 385-2458.

3 BEDROOM HOME NEAR UNIversity, full basement, stove, dishwasher. Available March 15. $225. 386-5572.

$150 — MODERN 2 BEDROOM ranch bungalow with carport. 1st March. 385-6290.

VIC WEST. 3 BEDROOMS. $160 plus utilities. 388-5794 or 384-1386.

5-BEDROOMS, WATERFRONT older home. 592-7678 eves.

2 BEDROOMS, GOOD BASEMENT, $129. 2760 Shelbourne Street.

8-ROOM HOUSE, 538 SUMAS. $175. 388-5358.

SMALL COTTAGE, 2 ROOMS, AND bath. Rent $55 per month. 386-2633.

3 BEDROOM HOME, GARAGE, OIL heat, close in. $150. 382-7207.

134 HOUSES WANTED TO RENT

3 BEDROOM HOUSE REQUIRED by March 1st. Responsible faimly, 2 children, 8 and 12 years old. South Oak Bay preferred. References. 382-3672.

IF YOU CANNOT SELL YOUR home we have reliable clients waiting to rent. Phone Mr. Keen, Boorman Investment Co. Ltd., 386-9212.

URGENT! FAMILY OF 3 NEED 2-bedroom house or duplex, not over $100 per month. 386-7881.

SMALL ONE BDRM. COTTAGE. Unfurn. Near shops and bus, few steps. 477-3135.

LOW RENTAL 3-4-5 BEDROOM homes urgently needed. Housing Registry, 386-2704.

WANTED TO RENT — DUPLEX by retired couple for April or May. 477-2575.

For RELIABLE rental service call Ker & Stephenson Limited, 385-3411

134 HOUSES WANTED TO RENT

LET US RENT YOUR HOUSE. WE have clients waiting for two and three-bedroom homes. We offer good management, careful tenants and reasonable rates.

PEMBERTON HOLMES LTD.
384-8126

135 APARTMENTS AND SUITES FOR SALE

"STRATA TITLE"

open house DAILY 1:30 - 4 P.M. "own your own suite" $14,500 - $17,900. Display suites 128 Croft St. Act NOW for best selection.

DON HARVEY LTD. 385-0167

137 HALLS, WAREHOUSES, STORES AND OFFICES TO RENT OR WANTED

THE AVENUE MALL
OAK BAY AVENUE

Prime, ground floor, commercial space in attractive building soon to be built in the 2000 block, featuring covered arcade entrances. Ideal for:

—medical offices
—professional services
—specialty shops
—boutiques

We will design and create interior free of charge. Reasonable rents.

Mr. Bowlby, 382-5846

Park Pacific Apartments Ltd.

P. R. BROWN RENTALS

The People to See . . . PRB

820 DOUGLAS STREET — Office space available from 235 sq. ft. at $50 per month. Ideal for medical and dental profession.

733 JOHNSON STREET — Warehouse space, upper floors, 3,000 to 12,000 sq. ft. use of freight elevator. $150 per month for 6,000 sq. ft.

FORT ROYAL MEDICAL BUILDING — 1900 Richmond Ave. Choice of prime office space from 473 sq. ft.

P. R. BROWN & SONS LTD.
762 Fort St. — 385-3435

WAREHOUSE AND STORAGE—1000 SQ. FT.
553 HILLSIDE

Monthly rent of $200 includes: electric light, water, loading ramp, large service door, bathroom. This building is newly constructed. Has 2 separate entrances. Heat not included but has hook-up for gas. For more info. please call 388-5471.

CONCORD REALTY LTD.

875 SQ. FT.

Office space available in new Saanich Medical Building (opposite Town & Country Shopping Centre). Call C. U. SINDEN, 382-7276. Town & Country Realty Ltd.

NEW COMMERCIAL BUILDING

Cloverdale and Oak. 12,000 sq. ft. available. Excellent location and quality building. Phone 384-7154-55 for information.

MONTREAL TRUST Building, 1061 Fort St. Desirable office space. Ideal for barristers and solicitors or accountants, or anyone wishing prestige accommodations.

MONTREAL TRUST
1057 Fort — 386-2111

OAK BAY
ESTEVAN SHOPPING CENTRE

Completely modern store for rent, 325 sq. ft. — $105 per month.

Monarch Holding Ltd.
2542 ESTEVAN AVE. 592-0711

QUADRA REALTY LTD.
1,200 sq. ft.
Ideal realtor's office
Carpet — only $245 p.m.
Ross Corby — 385-1431

2 DOWNTOWN OFFICES. 580 AND 860 sq. ft. Air Conditioned. $150 and $250. Divided and Suitable for business or professional use. Royal Trust Co. 388-4311.

DOUGLAS ST., 2900 SQ. FT., lower level, dry storage. Heat available. Canopied entrance for Loading. Fireproof building. $230 per month. 383-0523 or 592-0828.

RECEPTIONS, MEETINGS, DANCES, etc. Kitchen Facilities. 385-9024.

MONTREAL TRUST
1057 Fort — 386-2111

OAK BAY VILLAGE. MODERN first-floor offices, wide easy staircase. Parking available. 255 sq. ft. and up. From $65 per month. 385-7707. Mears, White and Gower Ltd.

WE HAVE 5 NEWLY DECORATED 2nd floor spaces suitable for small businesses, dressmakers, tailors, etc. Move in right away. $50-$125 each per month. Call 388-6228 to view.

PRIME MEDICAL OFFICE SPACE available now. 1175 Cook St. Apply Ste. 302 or phone 386-9212.

Boorman Investments Co. Ltd.

FOR RENT: BANQUET HALL and full kitchen facilities. Nightly or monthly. 1318 Broad St. 384-1843 or 658-5527.

WANTED TO SUBLET: REAR portion of store, about 500 sq. ft., in Oak Bay area or downtown. 384-9460.

MODERN GROUND FLOOR office, 900 sq. ft., partitioned. — 23 Cadillac Ave. 479-6924.

1500 SQ. FT. WORKSHOP-STORage, upstairs, easy access, heated. 384-2333.

ATTRACTIVE MODERN OFFICES. Suitable insurance, finance, etc. Excellent central location. 386-3405.

LARGE OR SMALL HALL FOR rent. Elks Club. 384-4413.

140 PERSONAL LOANS AND INSURANCE

NEED MONEY FAST?
$1500 - $15,000

Or any amount, any reason. Reduce payments by more than 50 per cent. Sickness and Accident Insurance Available. Borrow Per Month
$ 2,000 at $ 28.32
$ 5,000 at $ 68.46
$10,000 at $130.56

These are 2nd mortgage rates based on 15 years amortization.

Repay according to your qualified budget, no more regardless of credit rating.

Phone for Diplomatic Service Commercial Inquiries Invited

EMBASSY INVESTMENTS LTD.
727 Johnson Street
24-hour service
385-5702

NEED MONEY?
Borrow from 10¾ per annum.

$2,000—$20 p.m.
$5,000—$50 p.m.
$10,000—$100 p.m.
NO LAST MINUTE DISCOUNTS!
Without obligation call 382-9111
INVESCO REALTY LTD.

HELP YOURSELF TO A BALANCED BUDGET!

RENT EXTRA ROOMS WITH A CLASSIFIED AD.

DIAL 386-2121 NOW!

140 PERSONAL LOANS AND INSURANCE

LOANS
TO HOME OWNERS

$1,550 to $25,000

For Any Purpose
Whether Your Home
Is Paid For or Not

Reduce Your
Payments By

50 per cent or more at low, low rates you can afford to make.

BORROW	PAYMENTS
$2500	$30.38 Approx.
$4000	$48.61 Approx.
$5000	$60.76 Approx.

Examples based on amortization to 20 years—5 year term.

PHONE 386-9715
Evenings 385-4165

AVIS ACCEPTANCE

141 MORTGAGE LOANS AND INSURANCE

WE HAVE WHAT YOU WANT

NO BONUS HOME EQUITY LOANS FOR HOMEOWNERS

START IN THE RIGHT DIRECTION
ONE CALL
ONE STOP

WILL PROVIDE YOU WITH THE MONEY YOU NEED

Borrow on the equity in your home, whether paid for or not. Any reason, any amount. Inquire today for details concerning our LOW PAYMENT, LOW INTEREST mortgages. If you are just thinking or in doubts as to your equity in the home, give us a call at no obligation.

Day or evening appointments arranged in our office or in the comfort of your own home.

24 HOUR SERVICE

JOHN LUKAZ
MORTGAGE DEPT.
385-9741

REFINANCING OF FIRST MORTGAGES
OUR SPECIALTY

J. A. HENDERSON REALTY LTD.
1010 BLANSHARD STREET
OR EVENINGS 592-1908.

2nd MORTGAGE LOANS FROM PRIVATE FUNDS
WITHOUT BONUS

At a fully-disclosed and reasonable interest cost chargeable only from the date of loan to the day of payoff.

WE CAN USUALLY OBTAIN A HIGHER PRICE for your second mortgage or agreement. VICTORIA and UP-ISLAND. Your document can be appraised for immediate sale for cash without obligation or I will arrange a loan against this document to save you money if this plan is best for your circumstances.

COUNTRY, UP-ISLAND AND GULF ISLANDS MORTGAGES
REFINANCING A SPECIALTY

VACANT LAND AND LAND DEVELOPERS — LOANS ANYWHERE
Please call Mr. Thomas at
DOUGLAS HAWKES LTD.
990 blanshard st.
384-7128 — Res. 479-6382

BLOCK BROS.
"SUCCESS THROUGH SERVICE"

If you are contemplating a mortgage loan — Call us for RESPONSIBLE advice at no obligation.

Day or evening appointments arranged in the comfort of your own home.

BLOCK BROS. REALTY LTD.
MRS. L. RICH
MORTGAGE DEPT.
477-1841 or 479-2806 (Res.)
3636 Shelbourne

MONEY AVAILABLE

If you require a loan we have the following amounts available for First Mortgages at competitive interest rates: $5,000, $6,000, $7,000, $8,000, $10,000 $12,000, $15,000, $20,000.

P. R. BROWN & SONS LTD.
762 Fort Street — 385-3435

CASH FOR YOU

If you have sold your home and are carrying a balance on agreement for sale, or second mortgage, and would like all your cash now, we will buy your agreements or second mortgage for cash.

Just phone 385-6741
848 Fort
J. Donald Smith Ltd.

—MONEY—

Money . . . to Loan . . . to Buy . . . Build, Remodel or Refinance. We loan in All Areas. Mortgages and Agreements for Sale bought and sold. Second Mortgages and Interim Money. Complete, Confidential Service.

BOULTBEE, SWEET REALTY
737 Fort Street
388-5561 — 24-Hour Service

INSTANT CASH

Cash available for 1st, 2nd, 3rd mortgages, from $2,000 up. Refinancing our specialty. 385-6741, J. Donald Smith Ltd., 848 Fort St.

AS LOW AS
10.5 per cent
MONEY AVAILABLE NOW
$2,000 — $3,000 — $5,000
or more
R. DOUGLAS AGENCIES
386-8401

MORTGAGE FUNDS WANTED
GOOD COVENANT
GOOD PAYMENTS
386-6191

MONEY TO LOAN ON MORTgages. Quick decisions. Also agreements and mortgages purchased for cash. See us for top price.

A. BERNARD & CO. LTD.
655 Fort Street — 384-9335

WE HAVE THE FOLLOWING money available for first mortgages. $8,000, $6,000, $5,000.

RITHET AGENCIES LIMITED
382-4251.

HOMEOWNERS: PAY OFF OLD DEBTS. REDUCE MONTHLY PAYMENTS WITH A LOW COST MORTGAGE LOAN. CALL 386-2451. AVCO FINANCIAL SERVICES.

REQUIRED — MORTGAGE FUNDS, GOOD COVENANT. RACHEL PARSONS, ISLAND PACIFIC REALTY, 388-6231.

142 WANTED TO BORROW

$7,500 WELL-SECURED 2ND MORTGAGE FOR SALE, 5-YEAR TERM. DETAILS FROM MR. CUSTANCE, 385-2481.

Swinerton, Stewart Clark, Ltd.

12 PER CENT INTEREST PREpaid on $2,000 for 12 months. Victoria Press, Box 307.

142 WANTED TO BORROW

MORTGAGE INVESTMENTS

$17,000 1st mtge. on a 20-acre Saanich farm and bldgs., to yield 12 per cent.

$8,000 1st mtge. on a downtown commercial bldg., to yield 12 per cent.

$13,000 lot mtge. on an up-Island home and rental& to yield 14 per cent.

$15,000 1st mtge. on an up-Island 40 acres; to yield 16 per cent.

$5,000 2nd mtge. on a Victoria home, excellent covenant, to yield 17 per cent.

$1,700 2nd mtge. on a 3-bedrm., 13-yr.-old home, to yield 16 per cent.

For further information call 382-9111, Invesco Realty, anytime.

GILT EDGE INVESTMENT
100 ACRES
OCEAN FRONT

Over 100 acres with 150' of ocean front. Near large centre. Ideal subdivision or mobile home park. Will assist in developing. Full price $139,0000 with $60,000 down. All details from B. L. Knelson, Nanaimo Realty Co. Ltd., Box 518, Nanaimo, B.C. or phone 754-2311 or eves. 758-5560.

GROWING BUSINESS REQUIRES $5,000 working capital for a period of 1 year. Interest paid monthly, up to 15 per cent. Security can be arranged. Victoria Press Box 332.

144 REVENUE PROPERTY

N A T I O N A L
TRUST CO. LTD.
1280 DOUGLAS ST.

FOUR SUITES IN CITY
REVENUE $320 PER MONTH.
Apartment zoned on Fort Street. $4,000 down will handle.
MRS. SIMPSON
388-5451, 24 Hrs.
Res. 385-5542

ALSO
DUPLEX
$27,900.
Stucco S-S Fairfield near bus and stores. Two bdrms. 18x15 L.R. with F.P. All hot water heat. Income $270 per month.
MRS. SIMPSON
388-5451, 24 Hrs.
Res. 385-5542

FOUR PLEX
TERRIFIC LOCATION
GROSS RENTALS—$5,640

This ten-year-old four plex is not a conversion and vacancy is unknown. On bus line; just three blocks from shopping centre. Two — two bedroom suites; two — one bedroom suites. All self contained. Ideal tax shelter. The price is just $45,900 with terms. For appointment to view these two excellent properties, phone

MIKE RUSSELL
388-5451 — 24 HRS.

ROCKLAND AVE — REVENUE LAND — APT. ZONED

This older property consists of one-bedrm. self-contained ste. plus 9 single hskping. rms. always in demand by elderly ladies at moderate rentals. Bldg. has basement, oil hot water heat and is in good state of repair. Location is excellent and land values are always increasing. Mtge. of approx. $15,000 at 7 per cent int. available. Net income for 1969 approx. $5,000. Price asked $35,000. Call MR. PULLAN, ISLAND HOMES LTD., 386-7545, anytime.

JAMES BAY, 3 SUITE

Value in a large home and on an ever increasing in value property. 3 complete bthrms, 2 complete suites on main floor and another complete suite up. Very good revenue proposition as a large family home. $20,750.

Bill Sudbury 386-3231, 383-3304.

CITY DUPLEX

Completely independent suite on upper level and lower suite for owner—or rent both for a good return. Full basement. Has developed room. Nicely maintained.

H. Hill 386-3231, 383-7705.

Block Bros. Realty

ONE OF A KIND APARTMENT

This unique, 47 suite building is located in the finest area of Oak Bay. Breathtaking waterviews overlooking the Oak Bay Marina, Straits of Georgia and the Olympic Mountains. 12 per cent return on cash requirement of $140,000.

Contact S. M. Purches
STUART DEVELOPMENTS LTD.
477-5200 — 477-5151

5 UNITS

These are unique. They are nearly new. Each has colored plumbing, each has separate entrance, each has its own basement and oil furnace. You as a landlord collect your rents, pay your water bill and insurance. A truly carefree investment.

Trade or sell, value $56,000
Mr. Randall, 384-8109 anytime
George Randall Ltd.
737 Pandora

34-SUITE APARTMENT
CLOSE TO SEA AND PARK

Brand new — Constructed and finished to high standards with superior soundproofing throughout building. The lobby is spacious and tastefully finished. Asking $425,000 with excllent terms.

I also have other apartments from 20 to 61 suites. For full particulars call:

385-7721 RICK KINNIS 479-1836
GARDNER AGENCIES LTD.

SIDNEY
4 SUITE APARTMENT

All suites have two bedrooms, L.R. and Cabinet Elect. kitchen with stove and frig. Utility room with washer and dryer facilities. Downstairs suites are new, upstairs 5-yrs. old. 4,000 sq. ft. in total. Excellent revenue. Terms arranged. Asking price $62,000. Call G. McWilliam, Island Pacific Realty 388-6231 or Res. 652-2467.

PRESTIGE AREA INVESTMENT

Seldom a 10 suite apartment comes along in Oak Bay with quiet enjoyment built in. Health is the only reason property like this is ever on the market.

Call MERVE COULTER, 478-3795

BLOCK BROS. REALTY
477-1841

FOUR HOUSES
APP. 1⅓ ACRES

Four houses on one parcel of level, treed property close to Langford Lake. Presently rented for a total of $230 per month. Offered at only $19,950 with excellent terms. Details from FRANK BOUSFIELD, 386-2955 or res. 479-1000. Mayfair Realty Ltd.

VERY CLOSE IN
13 SUITES

All large corner suites, in 1st class condition. Net income could be in excess of $12,000 per year. Full price $137,500—Terms. This you should see.

Mr. Randall, 384-8109 Anytime

GEORGE RANDALL LTD.
737 Pandora

5-suite apt., not a conversion, good return, offers at $70,000. For further information. Call Jack Rodger or Bob Calderwood. 388-4402. Shirley Philps' Homefinders Ltd.

TRIPLEX, ON GORGE OVERlooking water. Full price $42,000. 477-3003.

144 REVENUE PROPERTY

HIGH GORGE
DE LUXE SXS DUPLEX

Brand new, spacious 2 bedroom units consiting of living room with fireplace, dining room, bright up to date kitchen, 4-pc. bath. High and bright basement features roughed-in rec. room with fireplace, bath and bedroom. OOM Heat.

ASKING $41,900.
Reasonable Down Payment.
For further information call:
H. HEGEN
OFF: 386-2961, RES: 385-8895

NEW SXS DUPLEX
ESQUIMALT

One block to the sea! Each side consists of 2 bedrooms, living room, dining room, up to date kitchen. Full basement suitable for further development.

ASKING $40,900.
Reasonable Down Payment.
For further information call:
H. HEGEN
OFF. 386-2961, RES. 385-8895

NATIONAL TRUST CO. LTD.
HILLSIDE SHOPPING CENTRE.

FAIRFIELD-COOK

5-suiter, 1-2 bedroom, 2—1-bedroom, 2—bachelor furnished. Excellent condition, close to parks, hospital and down-town. A carefree operation. Existing $28,000 - mortgage showing a return of over 11 percent on your investment. Full price $45,000.

HILLSIDE

3-plex, each with 1-bedroom, living-room, large kitchen and eating areas. All self-contained. Stoves, fridges included in sale price of $28,500 with terms.

FERNWOOD-JOHNSON

4-plex furnished, converted from large well built home. Further potential development in attic. Grossing $5,000. Full price $33,400.

FERNWOOD

7 housekeeping rooms, furnished. Always rented and producing good returns. Full price $27,900. Purchasing value of your dollar represents the biggest value today when applied to real estate. Here is your opportunity. Call

D. Beckner — 385-8731
Crown Realty G. D. Peaker Holdings Ltd., 727 Johnson.

BRAND SPANKING NEW DUPLEX (OR 4-PLEX)
NEARLY ½ ACRE
3 BDRMS EACH SIDE

Lovely new duplex with lower level roughed in (and zoned) for 2 additional suites. This sparkling unit is located on a quiet street in Colwood with distant Valley Views and it features each side . . . 17x14 living rm. with view dining rm. and patio off . . . Modern electric kitchen . . . smashing 4 pc. tiled vanity bathroom . . . Each unit is tastefully decorated with wall to wall carpet throughout, electric heat. Drive-in carport and full insulated . . . 2400 sq. ft. at a full price of $42,900 (Terms).

DICK JAMES 385-2481
Swinerton, Stewart Clark, Ltd.

S x S DUPLEX
CHOICE, QUIET
FAIRFIELD
RESIDENTIAL AREA

A unique property. Each side living room with fireplace, dining 'L', 2-bedrooms, and 4 pce. bath. Each side developed basement with panelled extra room and fireplace. One side 2 pce. extra plumbing. Separate utilities and garage. Well landscaped and in top condition.

$38,500

$8,400 at 5¼ per cent can be assumed, or terms can be discussed.

MR. SIMPSON Eves. 385-7369
EXCLUSIVE
PEMBERTON, HOLMES LTD.
384-8126

Investment Property
$40,000

3 view lots, each 50'x120' side by side.
1—Duplex. Rented. Revenue $185 per month.
2—Family home, 7 rooms, older, full basement.
3—Vacant lot, paved driveway, fruit trees.

All on sewer, zoned duplex or single-family dwelling. Further information 384-4962. D. L. Macdonell, 388-5555.

B.C. Land

ESQUIMALT
Four Plex
ONLY $40,000

Built as a four-plex only 11 years ago. This has to be the best buy in the city. Four completely self-contained one-bedroom suites. Large basement. This is a must see property for the wise. Situated on a large commercial lot. Parking for 10-12 cars. Be first at the firm price of $40,000. Call 386-6175 anytime ask for

JOHN MOLYARD

JOHN MOLYARD AGENCIES LTD.

"WAREHOUSE"
—$29,500

SITUATED OPPOSITE "TOWN & COUNTRY SHOPPING CENTRE" ON CULDUTHEL THIS SMART WAREHOUSE PLUS OFFICE CAN BE EXPANDED AND ADAPTED TO ALMOST ANY SMALL BUSINESS. CONVENIENT AND CENTRAL. FOR FURTHER INFORMATION AND APPOINTMENT TO VIEW CALL MR. YELLS — 382-2101 OR RES. 383-5039.

EXCLUSIVE LISTING
HARRY FOSTER LIMITED.

COMMERCIAL

Zoned light industry or commercial, 50x140 lot, very close in. Good business, holding, or revenue location for only $3.00 per sq. ft. plus x duplex with 1100 sq. ft. each side for only $29,000.

KEITH VICKERS
385-3435

GEORGE BARLOTT
386-7476 — 384-2872

THREE SUITES

Income — $350 per month. One, two and three bedroom suite. OOM heat. Copper plumbed. New roof — only needs decorating. Listed at $22,900 full price. Owners will consider all reasonable offers on down payment. LOU BLOOMFIELD. 386-2955 or 592-6418. Mayfair Realty Ltd.

MODERN SxS DUPLEX
JUBILEE AREA

Lovely 15x16 living room with fireplace, 2 good bedrooms with double closets, 4-pce. bath, OOM heat, each side, choice residential area. Priced to sell at $33,000.

C. WARREN — 385-3435
P. R. BROWN and Sons Ltd.

DUPLEX $28,500.

Owners suite 3 bedrooms. Double plumbing. Spacious full basement. Upstairs 3-room suite rented, $115. p.m. Close to Jubilee. 7½ per cent financing — Call FRED HULLY 384-8001.

Broadview Properties Ltd.

4 suites city centre — $29,000. Live in main suite ($135.00) and receive $145.00 per month on three rentals. For further information call:

C. R. O'Connor
388-5561 anytime
BOULTBEE, SWEET REALTY LIMITED
737 Fort Street — 388-5561

N.H.A. SIDE-BY-SIDE DUPLEX Off McRae close to Simpsons-Sears. 3 years old, 3 carports, 2 bedrooms each side and framed for 2 additional bedrooms in full basement on 1 side. Asking $38,900.

BRENT EWING, CONCORD REALTY LTD., 388-5471 or 386-1097.

5-SUITE APARTMENT

On prime property close to all amenities. No vacancies. Asking $47,000. Call 388-6231.

SYL SHUMKA
Island Pacific Realty

DOWN TOWN

4 suites, all self-contained. Always rented. Solid stucco. O Matic heat. Open to offers or trade. Terms. $39,950. Call Doris Adams, 386-3989 Byron Price and Associates Ltd. 385-2458.

LIVE RENT FREE. TRIPLEX. Private sale, Large lot. $37,800. 652-3344.

144 REVENUE PROPERTY

INVESTIGATE
THIS HIGH REVENUE TRIPLEX

Older building in need of paint. Choice location near Mayfair. The terms are unbelievable. Full asking price $22,900. Call LOU BLOOMFIELD, 386-2955 or 592-6418 for full details. Mayfair Realty Ltd.

SIX SUITES
NEVER A VACANCY

Choice location. Near Jubilee Hospital. Fully furnished. Will show high return on invested capital. Approximately $15,000 DOWN. For full details call LOU BLOOMFIELD, 386-2955 or 592-6418.

Mayfair Realty Ltd.

SxS DUPLEX
3 BEDRMS, 1½ BATHS EA.

Excellent family accommodation in this one-year-old beauty. 8½ per cent NHA mtge. can be assumed with payments of $230 p.m. including taxes. Both sides rented at $170 ea. O-O-M heating. Stoves and fridges included. Full price $39,900. Res. 479-6648 Off. 388-4271

BILL ANDERSON
J. H. Whittome & Co. Ltd.

THREE LEGAL SUITES
$18,900

Definitely the best buy on the market today and showing an excellent return. Good rental District. Vendor will carry a large mtge. at a reasonable interest rate.

IAN A. BOORMAN 386-7521 anytime
BOORMAN INVESTMENT CO. LTD.
1111 Government Street

$21,500.
$3,500 DOWN

Rooms to rent fully furnished, Rates $225, plus 3 rooms to yourself. $175 on open mortgage at 9 per cent. Share large kitchen and full bathroom, or I will install an extra bathroom and kitchen at cost. Second toilet in full basement. Fruit trees on approximately 65x140 lot. Drive in garage. Ph. 478-3067. Principals only.

SxS DUPLEX
BEACON HILL PARK

Attractive duplex very close to the Park. Owner's suite has one bedroom and den. Separate furnaces. Ideal for retirement. Price fully equipped $25,000 (terms). Call either Mr. Pigert or Mr. Shaver 385-8794 (any time) Clarke & Wallace Realty.

5 RENTALS

2—2-room, 3—1-room, all furnished, all rented. Walking distance to town. Kitchenettes in all clean and well looked after. Full basement, laundry room. OOM heating. Close to bus, stores and school. Full price $23,000. Terms. Offers considered. Stan Hyland, 382-2157, res. 383-3520. Western Homes Ltd.

COMMERCIAL BUILDING

Approx. 7200 sq. ft. Prime downtown location opposite new development. $128,000.

Joe Rickard, Brown Bros. Agencies. 385-8771 anytime.

JAMES BAY DUPLEX. BEST offer over $16,000, 50x90 lot, take travel trailer as part payment. 385-3856.

5 SUITE APARTMENT ON 1 acre. Income $500 per month. Full price $55,000. 385-1793 or 477-3003.

145 BUSINESS OPPORTUNITIES

UP ISLAND
WATERFRONT
TRAILER PARK

Ideal camping and fishing resort. 2½ acrgs, over 300' waterfront level beach access, hook-ups for 12 trailers, could be doubled, two permanent trailers (bus conversions), large recreation hall, showers, washrooms, etc., and 1 place, 4-pce. bathroom, present owners selling due to illness. Asking $62,000. Easy terms. For further details call 386-1361 or MADGE HOLE, 382-5369 or DON ROBBINS 592-7641.

Canada Permanent Trust

NOT ONE FAILURE

is the track record of this solid 27-year-old Calif. Company now expanding to Canada. 101 locations in the United States showing high profits. Our records are open for your inspection. $27,000 to $50,000 net per year a proven fact! Highly needed service brings steady customers to your protected location. 8 to 5 business hours, no weekends! Active or inactive. All collect (206) 632-2944 for detailed information.

MECHANICS — NOTE

Own your own Two-Bay Two Gas Pump Garage with no Oil Co. ties in an area close to Victoria that has a future expansion potential. Price of $37,500 includes building, equipment and a cozy modern 2-bedroom home. With a reasonable down payment, Vendor will carry balance with excellent terms. For full details and to view call:

Res. 479-6648 Off. 388-4271
BILL ANDERSON
J. H. Whittome and Co. Ltd.

AUTO BODY SHOP
NEW BUILDING
THRIVING BUSINESS
FULL PRICE $49,000

This business is going at full capacity all the time. If you are a good auto body repair man and have a few dollars, success can be yours. Full price building, land and business only $49,000. To view dial Cliff Stretch. Bus. 388-4271 or res. 592-3969. J. H. Whittome and Co. Ltd.

SIX SUITE BLOCK
ONLY $38,000

6 unit, — One-bedroom suite block — in good condition — Lot size 120'x120'. Excellent location near Govt. Bldgs. Showing high return for investment.

CALL GARY MENZEL
388-4271 Off. Res. 384-7650
J. H. Whittome & Co. Ltd.

PROFITABLE NANAIMO MOTEL

15 units, 12 with kitchen, on main highway, 3-bedroom owner suite includes livingroom with fireplace, large kitchen and dining room. Reasonably priced at $125,000 with $50,000 down, call collect to Gordon Jennings at 758-9027 or 754-4401. Block Bros. Realty Ltd., 83 Victoria Crescent, Nanaimo.

OWNER-OPERATORS WANTED

Would you like to own your own diesel highway tractor, with work. If you would, contact G. S. Doman, corner Trans-Canada Highway and Henry Rd. Chemainus, B.C. Phone 246-3238.

11 COTTAGES, LOVELY, WATERfront, Sooke Harbour, 6 cottages lge., 2-br. with OOM heat, elec. ranges and fridges. These units are 7 years old and have approx. replacement value of $11,500 ea. There are 5 cottages of older constr. in good condition. All are yr. round rentals, entirely self-contained, owner pays only water and taxes, without a doubt a $100,000 plus property. Must be sold. Full price $60,000. Owner, 479-3468.

BEST OF TWO WORLDS

Commercial property plus revenue with this 10-year-old business block. There are 3 stores and 2 suites each, with 3 bedrooms. Trade considered.

TOTAL PRICE $65,000.

JOE MANTON, 388-4271
J. H. Whittome and Co. Ltd.

SPORTING GOODS
(Sidney, B.C.)

ONLY SPORTING GOODS STORE IN ENTIRE SIDNEY AREA. DOING WONDERFULLY GOOD BUSINESS — SHOWING GROSS PROFIT OF MORE THAN $20,000 YEAR. — ASKING ONLY $15,400 PLUS STOCK AT INVOICE APPROX. $8,000. C. BAIRD, 385-8794. CLARKE & WALLACE REALTY.

BOUTIQUE

Fully equipped boutique for lease in excellent location downtown Victoria. Well advertised name in B.C. and other provinces. $350 per month, including light and heat. Contacts for clothes and accessories if required. Apply Mrs. Sanchez, 1463 May Street.

145 BUSINESS OPPORTUNITIES

B BLOCK B
B BROTHERS B

LAND
FOR OPPORTUNITY
OR FOR INVESTMENT

APARTMENT SITE—
FERNWOOD AREA

Over 12,000 square feet of potential apartment land at $1.00 a square foot. Vendor will take $5,000 down to the existing First Mortgage at 8½ per cent, $75 monthly until paid. A good holding property.

ACREAGE—4½ MILE CIRCLE

Excellent parcel of over 11 acres, with 300 feet frontage on blacktop road and considerable further frontage on gazetted road. Available with terms at only $3,500 per acre.

55 ACRES TO DEVELOP

Seaview, with large level areas suitable for subdivision or TRAILER PARK, in rapidly growing suburban community, close to marina. Great tourist potential. Terms available on amount of acreage and on payments.

76,000 SQUARE FEET
DOUGLAS STREET

Large parcel of industrial commercial property with over 350 feet frontage on main CITY approach. This property has frontage also on another street, so that traffic problems are minimized. $275,000.

For further details on any of the above please call

383-4151
Ask for
WAGNER-FORD-THORNE

B Block Bros. Realty Ltd. B
B 1800 Blanshard St. B

MOTEL

On new highway between Long Beach and Tofino near Chesterman's Beach. 4 acres, 4 self-contained suites, laundromat, 3-bedroom home with office. 3 years old. Asking $82,000. Adjoining 14 acres with two rented houses $38,000. A tourist boom area, ideal location and size for rapid expansion. Owner under doctor's care and wishes to retire from this very active business. Call:

RESIDENTIAL HOTEL

18-unit residential hotel plus commercial front and 2-bedroom suite with office. In excellent condition. Net earnings, $14,000. Price $110,000; down payment $25,000.00. Call:

C. R. O'CONNOR
388-5561 ANYTIME
BOULTBEE,

150 HOUSES FOR SALE

KER & STEPHENSON LIMITED
680 Broughton Street
across from Eaton's Carpark
385-3411 DAY OR NIGHT

OPEN HOUSE
3111 JENNER ROAD

BRAND NEW
MOVE IN NOW!!

Beautifully finished three-bedroom home in the popular Colwood area. Dining room with fireplace. Living room plus chandelier and sliding glass doors to sundeck. Doodles of cupboard space in the cab.-elect. kitchen plus range hood and space for that breakfast table. Full high basement, large drive-in plus roughed-in 4th bedroom or den plus furnace room and workshop area plus family room space. Asking $25,500 plus good financing.

Open house Sat. Feb. 14th from 1-5 p.m. Make your offer and move your Valentine in now! For prior viewing phone

G. H. WILLISCROFT
385-3411, 24-HR. SERVICE

FAIRFIELD
THREE BEDROOMS
Modern, well built, 3-bedroom, full basement home. Nicely located, right on bus line and near stores and shops. Also close to school. Possession could be almost immediate if you so required. Asking $25,000. We can arrange terms. Ph.

H. BITTERMAN
385-3411 ANYTIME

NEAR CHRIST CHURCH CATHEDRAL
and Cook St., walking distance to town. Three-bedroom home, full basement. Terms are available at price of $19,800. Possession available on February 25th.

CALL H. BITTERMAN
385-3411

UNIVERSITY AREA
LARGE FAMILY HOME

5-bedrooms, large kitchen with built-in dishwasher and Garburator Laundry rm., 4 pce. bathroom up, 3 pce. bathroom down, large fenced lot, garage, exclusive area. Asking $42,500.

K. C. ROBINSON, 385-3411

K K S S S S S
K K S
K K S
K K S S S S S
K K AND S
K K S
K K S
K K S S S S S

IT'S READY FOR YOU
$29,700 — AGE 2 YEARS
3 BEDROOMS AND DEN
REC. RM.—2nd BATHRM.
This home will delight you. It is priced SENSIBLY as the owner is being TRANSFERRED to Vancouver. The sweeping VIEWS, the large lot with its 100 ft. FRONTAGE and neat and tidy landscaping, the ENCLOSED carport and the large sundeck are all EXTRAS to this very immaculate family home.
EXTRA PAVED PARKING
This home has very good financing. If you're TIRED of doing your own landscaping, redecorating and all the PROBLEMS tied in with buying a NEW house or one TOO OLD, then you should CHECK AND COMPARE.

G. E. BUS RYAN, 385-3411
(I'll call back within 15 mins.)
(Res. 385-0976—but seldom home)

OAK BAY — $42,500
NEAR UPLANDS GOLF
3600 SQ. FT. ON MAIN FLOOR, 4-BEDROOMS, 3-BATHROOMS, *FULLY DEVELOPED DOWN*
TWO CAR GARAGE
The CHATELAINE of this graciously designed executive home will be more than pleased with the restful appearance of the setting, and the functional plan of this ten year old with its modern outlook. The very spacious entrance hall sets the tone for the entertainment size living room with its luxurious wall-to-wall carpeting and the large SEPARATE dining room. The 17 foot feature fireplace wall in the living room is most attractive. The KITCHEN AREA with its built-in OVEN and RANGE, LARGE SEPARATED eating area, and the MAXIMUM of cupboards and counter-space, is a HOMEMAKER'S delight. Just off the kitchen is the glistening UTILITY room, all ready for washer and dryer. A 5-piece bathroom serves the master bedroom (14½x11½) and the other two main floor bedrooms, all with *double closets.* The LOWER FLOOR contains a very large RUMPUS room with its raised-hearth fireplace, lots of windows, and a 6 stool bar with sink and fridge. The 3-piece bathroom serves the rec. room and the fourth bedroom. The brick-walled sundeck leads off the dining room around to the back garden where a lovely PATIO faces a beautiful lawn and a BLACK LOAM garden. The owner is TRANSFERRED.

G. E. BUS RYAN, 385-3411
(I'll call back within 15 mins.)
(Res. 385-0976 — but seldom home)

X X X X X X X X X X
X BOULTBEE X
X SWEET X
X Realty X
X Ltd. X
X X
X
YORKSHIRE TRUST AFFILIATE

ESQUIMALT — $18,500
Good family home, 4 bedrooms, large kitchen, living room with fireplace, full basement. Completely renovated in past year. Call:

C. R. O'CONNOR
388-5561 Anytime

BEACH DRIVE HOME
MAGNIFICENT SEAVIEW LOCATION. THIS DWELLING WAS BUILT IN 1969 AND IS COMPLETE IN EVERY RESPECT. TRIPLE PLUMBING WITH TOILET AND BASIN EN SUITE. GROUND LEVEL AT REAR EXITS ONTO LARGE CONCRETE PATIO WITH SUNDIAL. THIS LEVEL IS BEAUTIFULLY FINISHED WITH A LARGE BED-SITTING ROOM, THREE-PIECE BATH, AND COMPLETE KITCHEN. THE HOME MUST BE SEEN TO BE APPRECIATED. PRICE (EXCELLENT TERMS) $49,500. CALL:

A. A. CHAUVIN
388-5561 or 383-2523

HIGH GORGE
WATER VIEW
Situated on a high corner lot in a very popular area, this solidly constructed, beavy plastered home is immaculate in every detail. Some features are large living room with fireplace and beautiful *oak floors, formal dining room,* well appointed kitchen with eating area, 2 large bedrooms with 3rd in high dry basement, drive-in garage and room for carport, well landscaped lot with lots of shrubs and fruit trees. Truly a home to be proud of. Asking price $24,500. Call PAT MURPHY, 385-6741 or 382-8098.
J. DONALD SMITH LTD.

HOUSE UNDER CONSTRUCTION at 1826 Newton. Pick your own colors or finish yourself. *Will sell* as is. 2 bedrooms, living room, kitchen and family room on main floor. Split entrance. Bottom floor has large windows, could be made into two more bedrooms or in-law suite. 960 sq. ft. on each floor. Phone owner, 592-1090.

BY BUILDER
Three 4-bedroom executive houses. Each over 2,000 sq. ft., two in Oak Bay, one in Gordon Head. 477-6183.

NEW HOME, OCEAN VIEW, IN A fine area off Beach Drive. Quality throughout. Offers. Open Saturday and Sunday 2-5. 449 Victoria Ave. 384-0157.

150 HOUSES FOR SALE

BLOCK BROS. REALTY
1800 BLANSHARD
386-3231

WE TRADE HOMES

OPEN SAT. 1:30-4:30
1776 Rockland Rd. Executive home with prestige address, featuring nearly 1600' of quality construction, 3 bthrms., double D.I garage and large lot.
H. Maxfield
F. Sherwood 386-3231

OPEN SAT. 1:39-4:30
10498 JOCELYNE PL.
UPLANDS OF SIDNEY
Near end of All Bay Rd. Overlooks Roberts Bay on quiet cul-de-sac. Well treed area. This under 2 yrs. old spotless home has just been reduced in price $3,000 for a quick sale. Has extras too long a list to mention here. But a must see, in an area of $40,000 and $50,000 homes. Excellent financing already arranged, at low price of $33,500.
JACK CALDWELL, 477-3105, 386-3231
F. COLOMBIN, 385-3033, 386-3231

OPEN SAT. 1:30 - 4:30
4035 SHELBOURNE ST.
This beautifully finished 2-yr.-old 3-bedrm. home has a great deal to offer incl. a large 7¼ per cent mtge. Fine appearance — quality construction, finished rec. room, close to schools and shopping. On bus and sewer. $29,500, owner will consider low D.P. and carry the balance. A spotless home worth investigating.
FRANK OLIVER, 386-3231, 383-6904

OPEN SAT. 1:30-4:30
2980 IRMA ST.
A good family home on a no-through street. Sitting high on the lot with a good view. Extra large fenced yard. 3 Bedrms and 4th in basement. W-W in L.R.-D.R. and hall. En suite plumbing. Sliding doors to sundeck and a large rec. room with bar add finishing touches to this home. $36,900 with $12,000 down.
BILL FIFE 386-3231

OPEN SAT. 1:30-4:30
4719 TREE TOP HEIGHTS
Executive home, 5 bedrms, 2½ bathrms. A distinguished home. Ideal for the large family or entertaining. Hard to describe but to say it simply, this is a lovely home in a beautiful setting. Family room with F.P., rosewood panelled den. Spacious entrance hall with a *fountain and rock garden.* This home is delightfully different. Don't miss this opportunity to see it. $46,500. Good financing.
A. BIRD, 386-3231, 477-6300

OPEN SAT. 1:30-4:30
2340 ARBUTUS RD.
A seaview home with accommodation for all the family. 5 Bedrms plus a suite for the extra member or University student. The D.R. is a *perfect setting for entertaining, L.R.* brings the sea view to your armchair. If you need a larger home see this and talk trade. $33,900. Try your offer.
ETHEL HARVEY, 386-3231, 386-6472

OPEN SAT. 2 - 4 P.M.
5305 WESTHOLME
Near 7 mi. circle. New unique sandstone F.P. Large L.R., med. D.R., 3 bedrms. W-W carpet throughout. Kitchen features Citation cabinets. $26,900.
RUSS McDOWELL, 386-3231, 382-7930

OPEN SAT. 2-5 P.M.
975 BRAY
This 1957 2 bedrm stucco bungalow in Langford has been updated and redecorated inside and out. No further maintenance for years. New double carport. Low payment could handle. $20,900.
MRS. W. KNOX, 386-3231, 388-5235

OAK BAY
Immaculate 3 Bedrm home with sea view from L.R., D.R. and kit. Finished rec. room in basement. D.I. garage, large enough to store your car and boat. Near schools and trans. $32,400. For further info:
JOYCE WATTS 386-3231, 383-5098

PENSIONERS, WIDOWS
Are you struggling with a marginal income? Let me show you how to beat inflation and supplement your income with your own boarding house in the Foul Bay Rd. area. This immaculate 7 room home is most suitable having been completely remodelled with a secluded, beautifully landscaped garden to spend your leisure hours in. $25,000. No cash. Trade in your equity in present home as D.P.
Ray Tillyer 386-3231, 477-4616.

BRENTWOOD
Nearly new large 2-bdrm. home. Located on quiet street. Extra large lot. Fully landscaped. Asking $26,900.
J. GIST, 386-3231, 652-2836

2 YRS. OLD
$4,000 DOWN
View this medium priced luxury home. High location, distant Mt. views from a large liv. rm. with picture windows running the full length of 2 walls. Floor to ceiling raised hearth fireplace, 3 bedrooms, 2 bathrooms, and a spacious family room. $26,900.
RAY TILLYER, 386-3231, 477-4616

INVESTMENT
Starter home within walking distance to town? An inviting sparkling white 3 bedroom solid well-built bungalow. OOM heating and heavy duty wiring. A serviceable half basement with space workshop. This buy is truly worth your investigation at the price, $13,750.
ETHEL HARVEY, 386-3231, 386-6472

ESQUIMALT
View over Gorge. 4 Bedrm home. Large L.R.-D.R. with F.P. Sunny family kit., 4-pce. bath. Cedar lined closets, F.H. basement with den and partly finished rec. room. Carport and garage. $26,900 — $5,000 down will handle.
FREDDY STARKE, 386-3231, 477-5905

½ ACRE
Lovely view. Family size 3 bedroom home on a landscaped property mins. from city centre and close to schools and *shops.* Has tile corner F.P. Generous size D.R., plus a "homemakers" kit. with additional dinette area and utility space. Quality construction and features as w-w over H.W. and fully insulated walls and ceiling. $31,900.
H. HILL, 386-3231, 383-7765

OAK BAY
Immaculate 3 BR. home with sea view from living room, D.R. and kitchen. Finished recreation room in basement. Drive-in garage large enough to store your car and boat. Near schools and transportation. Asking $32,400. For further information.
JOYCE WATTS, 386-3231, 383-5098

4-BR PLUS DEN
Low down payment. Gracious family home with rec. room. Driveway around lawn and oaks on gently sloping lot on cul-de-sac of attractive homes. Age around 35 years and quality proves it. $31,000.
D. B. TAYLOR, 386-3231, 384-1206

ANALYZE AND THINK
Rents are getting higher — but you can buy this very good white siding bungalow for a low D.P. and monthly payments of $127. 2 Bedrooms are generous and bright. L.R. with F.P. Elect. kit., OOM heat. Immaculate. Situated near the Gorge.
J. J. WILLIAMS, 386-3231

FAMILY VALENTINE
A lovely 2 bdr. plus large L.R. sep. D.R., big kit. Beautifully landscaped. A must see $27,900.
Russ McDowell 386-3231

OAK BAY BORDER
Large family? This is the home for you. 3-4 bds. family D.R. spacious L.R. Full basement. OOM heat. Suitable payments, terms $22,500 for quick sale.
Jay Rogers, 386-3231

GORGE, 2 BEDROOMS
$1,500 down $137 p.m. Good sized L.R. with nice F.P. Mod kitchen. OOM. 2 yrs. old. Lots of storage. Stucco exterior. 52 x 120 level lot. Has to be sold.
Irene Dalziel, 386-3231, 384-8892.

JAMES BAY CHARMER
$19,900. This lovely and immaculate home a stone's throw from the Parliament buildings. Close to the park. 2 good bds. and a 3rd in basement. Very nice 12 x 15 L.R. with F.P. and mod kit. Full basement, with D.I. garage and a pretty little garden. Early possession.
D. Layman, 386-3231, 385-0297

150 HOUSES FOR SALE

BLOCK BROS. REALTY
1800 BLANSHARD
386-3231

WE TRADE HOMES

ESQUIMALT
6 PER CENT MORT
2 bds. $22,900. One of the nicest older homes in Esquimalt. Immaculate thru-out. Large L.R. with feature F.P. Sep. D.R. mod kit. 2 large bds. Wide hall and centre hall. Spotless oak floors. Leaded glass doors in L.R., D.I. garage. Beautiful lot with shade trees. Across from wide open spaces New listing. Try your D.P.
Ben Greig 386-3231, 479-4253

BRAND NEW
$3,000 D.P. A sparkling new home in Sidney with 1200 sq. ft. of living space. Raised hearth F.P. 3 bds. OOM and is on sewer. You could have possession in 7 days. Suggest B.C. second for D.P. of $3,000. Full price $20,950.
Bill Fife 386-3231, 386-7038

STRAWBERRY VALE
$21,900. Close to bus and elementary school, this modern home has 3 bds., L.R. with F.P. large kit and part basement. Sep. double garage would *make good work shop.* Extra parking for trailer, boat, etc. Betty Silver, 386-3231.

GOVERNMENT ST.
The area of constant increasing value. *Large family home* (9) rooms with 3 complete bthrms. Can be revenue investment. Excellent apt. site.
H. HILL, 386-3231, 383-7765

CENTRAL PARK
Upper rented, lower suite owner. 3 rooms in basement need finishing. OOM heat. $16,000 at present 9½ per cent. Make offers on D.P.
B. Sudbury, 386-3231, 383-3304

BEAUTIFULLY KEPT
2-bedroom, full basement home. L.R. has F.P. Separate dining area. 3rd in basement. This house has had a master's touch in decorating and must be seen to be appreciated. Could be purchased for low D.P. $22,900.
Fill Fife, 386-3231

10 YRS. OLD
$2,500 D.P. Spotless Stucco bungalow. 2 bdr., large L.R., D.R., cab. kit. (fridge and stove incl.) 8x8 utility off kit. Huge 75'x175' fenced lot Good value at $20,900.
Ray Tillyer, 386-3231, 477-4616

MAYFAIR
Bungalow, immaculate 5 rms. and basement with OOM heat. Very long lot with oak trees — this could be your own private park. $19,000.
Mr. Hamilton, 386-3231, 385-8583

VACANT
Quick possession. Try your D.P. on this compact 2-bdr. home with a 3rd in the basement. Home consists of L.R., D.R. in line. Compact kit. with eating area. H.W. floors. $23,900.
Russ Fitzsimons, 386-3231, 477-2412

$5000 D.P.: INVESTMENT
Your opportunity to own your own rooming house. Large lot. Choice area. Presently grossing $420 P.M. Never a vacancy. Showing a very good return. Jack Caldwell, 386-3231, 477-3105

ONE ACRE—ELK LAKE
Home plus cottage. Here is a chance to have a 3-bdr. bungalow on an acre of beautiful land with tall cedars, dogwoods and lofty maple trees. Lots of seclusion and *a cute 3rd cottage on the same property, for a good rental or in-law* accommodation. The bungalow has L.R., D.R., KIT., 3 BDRMS. and comes complete with W-D, fridge, range, freezer and broom. $36,500. B. Stothers, 386-3231, 658-5285

A NICE LITTLE COTTAGE
$16,500. James Bay. Ready to step into. Everything is first class condition. 2 bds., lovely kit. with nook and a very attractive L.R. Approx. $9,700 at 7 per cent may be assumed. Try your D.P. or trade.
Don Layman, 386-3231, 385-0297

GARDNER AGENCIES Ltd.
899 Fort Street
385-7721
Real Estate — Insurance

GORDON HEAD
CLOSE IN
LOW DOWN PAYMENT
You have not seen this home before. A new listing. Be close to schools, buses, shopping centres, *etc. This excellent family home has* 3-bedrooms on the main floor and a panelled rumpus room with bedroom off. W-W carpet in L.R. and hallway. Drive-in garage plus extra carport at rear gives lots of parking for trailer etc. A good buy at $26,900.
385-7721 CLIFF SALMOND 477-3626

5 BEDROOMS
2 BATHS
An older but modernized lge. stucco home. Has large lot, close in. Ideal for large family, boarders etc. Good financing. Owners leaving town. Must sell.
385-7721 CLIFF SALMOND 477-3626

OAK BAY
FAMILY HOME
$29,900
4-bedrooms plus large L.R. and separate D.R. Stucco exterior and in excellent area.
385-7721 CLIFF SALMOND 477-3626

OAK BAY SOUTH
3-bedroom home in good condition. Living room with fireplace. Dining room modern. Kitchen, full basement and oil heat and rumpus room. Drive-in garage, low taxes. Full price $24,900.
385-7721 HAROLD WARE 382-1461

GORGE
3-bedroom home, only 20 yrs. old with living room 13x18, and modern kitchen, OOM heating, drive-in garage and many extras. Try your down payment on the asking price of $21,500.
385-7721 RICK KINNIS 479-1836

GORGE
2861 INLET
Dandy 5-room no basement bungalow on a 60x156 *lot. 3 bedrooms,* living room and kitchen. Attached garage. Full price $15,800. Drive by but do not disturb the owner. Call:
385-7721 HAROLD WARE 382-1461

ESQUIMALT
14-yr-old, 3-bedroom bungalow, lge. living room, dining room with sundeck and sliding doors. Beautiful garden, full basement with two room *in-law suite and extra plumbing.* Drive-in garage and oil heating. Full price $29,500.
385-7721 HAROLD WARE 382-1461

GORDON HEAD
1561 McMORRAN AVENUE
Vacant February 1st, move right in! 3-bedroom bungalow in good condition. Large living room, modern kitchen with nook and utility room, *oil heat. Full price $16,900.*
385-7721 HAROLD WARE 382-1461

CHOICE FAIRFIELD
NEAR PARK and SEA
4 BEDROOMS
Located on a quiet street, this attractive bungalow features a 17x16 living room with fireplace, separate 12x16 dining room and a spacious brand new kitchen with ample dining area, plus coloured Pembroke bath and 2 large bedrooms. Concealed stairway leads to 2 more bedrooms and space for another bath. Full basement can be developed. New OOM heat moderate taxes. $14,500 mortgage can be assumed with the price at $23,500. Exclusive call

L. MARSHALL
Fairfield Realty Ltd.
385-9765 anytime

TUDOR BEAUTY — CORDOVA Bay ridge. 4933 Wesley Rd. at Haliburton Rd. 3 bdrms., 1½ baths, kitchen with nook. Full high basement, dbl. carport. Balcony. $36,900. J. Schultze Const. Ltd., 477-3623.

150 HOUSES FOR SALE

J. H. WHITTOME & CO. LTD.
706 Fort St. Estab'd 1898
Day or Night 388-4271
Victoria, Duncan, Chemainus

WHITTOME'S PARADE OF OPEN HOMES
153 Milburn Drive
2359 Cookman Street
3154 Qu'Appelle Street
2898 Mt. Baker View Road
264 Crease Avenue
841 Leslie Drive
5055 Cordova Bay Road
784 Westbury Drive
985 *Abbey Road*
1598 Mileva Lane
Saturday 1:30 to 4:00
See Descriptions Below and *in Column No. 152.*

OPEN HOUSE
153 MILBURN DRIVE
Fri. and Sat.
1:30 to 4:30 p.m.
Unobstructed Seaview 4 Bd. Rms — 3 Baths—large Lv Rm with Raised Hearth Slate F.P.—Sundeck and Balcony to take advantage of the wonderful view—Formal Dn. Rm. —Extra Large Kitchen with Ample Cupboard Space—A Must See—Ideal Family Home—Asking $37,900 with $6,000 Down—Use the Equity in *Your Present Home—You'll never* look back—

NETTIE STECIUK
RUTH LUKAITIS
388-4271 Off.

OPEN HOUSE
2359 COOKMAN ST.
Today and Sat. 2 to 4 p.m.
5-year-old, 4-bedroom home with a Tudor Flair. 1,680 sq. ft. of Living Area. 1½ Baths. Oak Floors throughout. Charming Kitchen with large separate eating area, overlooking *pretty back garden. Dining room* and Living Room beautifully broad-loomed. $34,500. Low Taxes. Trades Accepted.

LORRAINE ZIEGLER — 388-4271

OPEN HOUSE
3154 Qu'Appelle St.
FRI. AND SAT. 1:30 to 4:30
$3,500 DOWN — BURNSIDE
Comfortable, attractive home, close to schools and shopping. 2 Bedrooms up plus 1 down. Completely *up-dated. Asking $18,900. Will Carry* at $165 P.I.

NETTIE STECIUK
388-4271 Off. Res. 386-2614

OPEN HOUSE
Saturday 1-4 p.m.
2898 Mt. Baker View Road
(Off West Part of Phyllis)
Ten Mile Point. Large secluded lot of 1.3 acres, 200-ft. waterfront. Older home of 3 BRs, 2 bathrooms, that needs decorating and some-repairs. Price $45,000. Appt. for prior viewing, call Wilf Davis, 388-4271 or 658-5276.

OPEN HOUSE
264 CREASE AVENUE
Saturday 1:30 to 4:00 p.m.
—2 Bedrooms
—Like Brand New
—All Electric — Wall to Wall
—Low Taxes
—Priced Right — $17,900
—As Low as $1,000 Down
—We Consider Trades

EDITH GUTEMAR
388-4271 Off. Res. 385-8842

OPEN TO VIEW
841 LESLIE DRIVE
2-4 SATURDAY
High View Location. 2 bedrooms plus 1 in the full basement. Drive-In Garage. Lots of space for the boat or trailer. Lot Size 50x132. $23,000 on excellent terms.

HARRY WOOD
388-4271 ANYTIME

OPEN HOUSE
Saturday 1-4 p.m.
5055 CORDOVA BAY ROAD
WATERFRONT
Excellent 2 Bedroom Home, plus 1 Bedroom Suite on Ground Level. Built to take advantage of sandy beach, and outstanding views. This is a good one — make it a must see at $35,900 (Terms). For Prior Viewing Phone:

BRUCE COLEGRAVE
388-4271 Off. Res. 382-9902

OPEN HOME
Sat. 1:30 to 4:30
784 WESTBURY AVENUE
(Off Wesley Dr.)
White Siding *Rancher on a high* view lot. Custom built from quality material and better than average workmanship. 3 Bedrms., separate din. rm., sparkling kitchen, 1½ baths on main. Full basement with large Rec. rm (plastered) and ample space for further development. Large partially covered sundeck over double carport. Top value here at the price of $38,900.

Res. 479-6648 Off. 388-4271
BILL ANDERSON

OPEN HOUSE
985 ABBEY ROAD
Saturday 1:30 to 4 P.M.
Brand new, 3 Bedroom Family Home in a quiet area with lovely views of Cordova Bay. Very attractive Living Room with open Fireplace and Bay Window. The dining Room has entrance to huge Sundeck. De luxe Kitchen, 1½ Baths. The Full, high Basement has space for a very large Rec. Room, plus 2 extra Bedrooms. A fine home in a top location, close to everything. Asking $38,000.

MRS. HUTTON
388-4271 Anytime

GORDON HEAD
New Home with In-Law Suite
1200 sq. feet with 3 bedrooms on the main floor; 1 or 2-bedroom in-law suite on the lower level. Bath, living rooms with fireplaces and upstairs with wall-to-wall carpeting. 3-pce. vanity bathroom upstairs and 2-pce. bath plus sauna bath with shower down. Owners will carry first mortgage to a good covenant. Priced at $36,900 and we will consider your trade.

EDITH GUTEMAR
388-4271 Off. Res. 385-8842

1242 TATTERSALL DRIVE — $45,900
¾ ACRE — 2500 SQ. FT.
360 DEGREE VIEW
FANTASTIC!!
This home has up to 5 or 6 bedrooms. You have to see it to believe it. The lot is worth $25,000 *and it would cost $30,000 to rebuild* house, with the huge sundeck, roadways, cement walls and parkade. Living room has 36 ft. of windows, W-W carpets, stone fireplace on feature panelled wall. Kitchen has glass doors to huge sundeck. As you eat you see the harbor, Straits and mountains. The family room is 25 ft. long. There are two 4-pce. bathrooms, plus large utility room, plus double carport. Best of all, mtge. is 6¾ per cent at *only $169 a month* including taxes. Call Wilts of Whittome's 388-4271.

WHITTOME'S BUY, SELL AND TRADE HOMES

150 HOUSES FOR SALE

J. H. WHITTOME & CO. LTD.
706 Fort St. Estab'd 1898
Day or Night 388-4271
Victoria, Duncan, Chemainus

WHY PAY RENT?
When I can show you this neat, clean, no basement home. Cozy living room, with kitchen large enough for good eating area. Corner *lot with an attached garage and* workshop. Modern furnace. Wired for washer and dryer. This could be yours for $3,000 cash and balance as rent.

JOHN BUNYAN
Bus. 388-4271 Res. 477-4513

COLWOOD—METCHOSIN
IMMACULATE — $25,900
Could be 3, 4 or 5 Bdrs.
For a growing family this is ideal. In the basement is a nearly finished "rec" room with fireplace — *14'x18'. Additional* room can be another bedroom. A second bathroom plus plumbed utility room complete basement. Upstairs, the house is so bright with a lovely living room with raised hearth fireplace against panelled wall. Kitchen has many cupboards plus adjacent eating-dining area. 3 bedrooms are spotless and bright. A large sundeck overlooks lovely back garden. There is an 8¾ per cent mortgage at $131 including taxes. *Vendors moving. Wills of Whittome's 388-4271.*

FAIRFIELD
$17,500 — TERMS
4-bedroom, older, well cared for home. 3 bedrooms upstairs and one on main floor. Attractive spacious living room and modernized kitchen and bathroom. Close to schools, stores, beach and bus.

MILDRED STAPELLS
388-4271

MILLSTREAM
$14,000 — Good Terms
Cozy 2-bedroom older bungalow situated on an attractive lot with country setting; privacy, automatic oil heat.

MILDRED STAPELLS
388-4271

LAKEHILL
Close to ½ Acre of beautiful, parklike, view property with lawns, large trees, shrubs and seclusion. Long, low bungalow with Living Room and Combined Dining Room, bright electric kitchen, 2, 3, or 4 Bedrooms (or 2 Bedrooms, den and hide-away room), rec. room, 2 full bathrooms and lots of storage and closets. Wall to wall carpeting throughout. 2 Carports and Garage. This immaculate home, offering country living with city conveniences, is offered to you at the appraised value of $29,900 with excellent terms. TRADES CONSIDERED. FOR APPOINTMENTS TO VIEW PLEASE CALL:

EDITH GUTEMAR
388-4271 Off. Res. 385-8842

3 BEDROOMS — $17,500
A good sound, and clean older home. Living Room with Fireplace. Large Dining Room. Roomy Modern Kitchen. Modern Wiring and Plumbing. The Full Basement, although not high, serves adequately for Furnace Room and Laundry. Central Location, close to shops, schools, transportation. Good Terms are offered, all of which make this listing another of

BUNYAN'S BETTER BUYS.
JOHN BUNYAN
Bus: 388-4271 Res. 477-4513

COLWOOD
$27,500
This ranch type home is nestled in *a park-like setting* of ¾ of an acre. The living room is 15'x19' with heatilator fireplace, 12'x12' dining room, electric kitchen with eating area. 2 large bedrooms plus a 12'x16' family room. Clean convenient electric heat. This is an exceptionally good buy.

JOE MANTON
Res. 382-5211 Off. 388-4271

BRAND NEW
ELK LAKE VIEW
3 to 5 bedrooms, 2½ bathrooms, 2 fireplaces, double carport, sliding glass doors from dining room to sundeck, carpeted stairway to huge plastered rumpus room, etc. — could be in-law suite, large landscaped lot. Excellent value at $38,900. Trades considered.

JOE MANTON
388-4271 Off. Res. 382-5211

FAIRFIELD — $25,000
4 Bedrooms — 2½ Baths. Den. Living Room with Fireplace. Dining Room with Fireplace. Full Basement. Modern Kitchen. Modern Heating. Plumbing. Wiring. Large Lot. Garage. This is excellent Value and deserves your inspection.

JOHN BUNYAN
Bus. 388-4271 Res. 477-4513

UPLANDS SCHOOL
IMMACULATE — 3 BDRS.
$7,500 DOWN — $34,500
TRADE UP OR TRADE DOWN
This lovely home is nearly 1400 sq. ft. on beautifully landscaped 70'x150' lot. Only 9 years old, it has many features:
—*14'x17' Living Room*
—Large Master Bedroom
—Area for 2 Bedrooms, or family room in basement
—Vendor may carry large agreement at 9 per cent to qualified client
—12'x13' Dining room with glass doors to patio
—Second 2-pce. bathroom to be finished in basement
—Good Kitchen area with eating area
—*Solidly built*
—Floors in top condition
Call Wills of Whittomes' 388-4271

HOUSEWIFE'S DREAM
METCHOSIN-COLWOOD
BELOW REPLACEMENT
IMMACULATE 3 OR 4 BEDRMS
ONE WEEKS OCCUPANCY
REDUCED TO $30,400
What an exciting house to sell:
With all these features:
—Beautiful treed setting
—1,365 sq. ft.—Taxes $350
—Sunken L.R.—13x20, with raised *hearth fireplace*
—Secluded patio with barbecue
—Separate custom built heated office building of 14'x24' that can be fourth bedroom.
—Long low rancher, with most expensive vinyl wall papering. W-W carpeting in living and dining room plus hall, telephone jacks in most rooms, rablevision, beamed ceiling in L.R., floor-to-ceiling brick fireplace.
This home has been appraised at $35,000 *for re-financing. Our vendor* must sell at reduced price of $30,400. There is so much to "show and tell," please call me. Wills of Whittomes' at 388-4271 office, or Res. 477-6623.

WHITTOME'S BUY, SELL AND TRADE HOMES

COLWOOD
PARKING SPACE GALORE FOR YOUR EXTRA CAR, BOAT AND TRAILER. 1309 sq. ft. of modern living. Custom built on two lovely landscaped 66x120 ft. lots; on quiet street. 3 bedrooms, 1½ bathrooms, spacious living room and dining room, oak floors throughout, large sundeck, Cathedral entrance to developed basement with rumpus room, bedroom and bathroom. Asking $34,900. Call Ted Chartres. 385-2458, res. 385-5508.

DRIVE BY 4577 MONTFORD Cres. off Ferndale Rd. Very delightful — nice view and appointments. Call Ken Jensen, Island Homes Ltd., 386-7545, res. 392-8079.

150 HOUSES FOR SALE

MAYFAIR
REALTY
LTD.
WOODWARD'S Mayfair Centre
3153 Douglas St. 386-2955

OPEN HOUSE
SATURDAY 1:30-4:30
PROFESSOR'S PARADISE
First time on the market. U-Vic side of MT. TOLMIE, on an Oak-treed lot, with rocky landscaping and a tiny controlled CASCADE, a 7 year old, shake roofed, stucco and siding bungalow with full basement and double garage. 2000 sq. ft. main floor has 16x19 living room and 12x12 SEPARATE dining room with sundeck. FOUR GENEROUS-SIZED bedrooms and 2 four-piece baths. Downstairs a 17x29 rec. room with SECOND fireplace and bar plumbing, a 5th bedroom plus toilet, a workshop for dad and laundry. YOU COULD MOVE IN SOON at $47,500 WITH REMARKABLY GOOD FINANCING and YOUR present home could be traded. ALF PORCHER in attendance, 386-2955 or 384-5823.

EXECUTIVE HOME
VIEW OF CITY AND SWAN LAKE. ONLY 9-YRS.-OLD, 1,600 SQ. FT. PLUS of de luxe living accommodation. 3 bedrooms with wall-to-wall carpeting, formal dining room with fireplace, large 21x16.6 living room with fireplace, "feature" hardwood floors, well planned kitchen with dining area. Open carpeted stairway to fully developed basement with office and rec. room and a second bath. Only $39,500 with substantial down payment. Balance at 9½ per cent. *Call LOU BLOOMFIELD* for appointment to view. 386-2955 or 382-6418.

COLWOOD BEAUTY
Only one of a kind. This post and beam, 3-bedroom home has extra large living and dining rooms, wall-to-wall carpeting over hardwood. Lots of cupboards in bright kitchen, *also utility. One and half* bath rooms. Over 1530 sq. ft. High crawl space with oil furnace. Carport, large corner lot. Good financing — all this for only $29,900. FRED BERGMAN, 386-2955 or 386-0890.

NEW HOME IN
6½-MILE CIRCLE
On sewer, on a quiet street of new homes featuring three bedrooms, L-shaped living-dining room with raised hearth fireplace, fireside elm panelling, teak kitchen cabinets, sundeck over carport. First mortgage available up to $18,600. Also *$500 Provincial Government* second mortgage available if qualified. Full price $25,500. Please call GEORGE WALL, 386-2955 or 478-5681.

MILGROVE
OFF BURNSIDE
Older — but nicely maintained two-bedroom home, living room (F.P.), dining room, large kitchen AND a one-bedroom in-law suite. Asking price $23,900 with a modest down payment — owner will carry balance. Call IRA FREEDMAN, 386-2955.

FAIRFIELD GEM
Seldom does the opportunity arise to buy such an immaculate home *ideally located for all conveniences* and just a short distance from the sea. An ideal retirement or small family home it features a large liging room with F.P., large kitchen and dinnette combined, 2 good sized bedrooms, bath, utility room and drive-in garage on ground level. Lovely maintained and landscaped corner lot. Elderly vendors moving to apartment. Their loss is your gain. Please call STAN JAMES at 386-2955 or res. 592-3740 for appointment to view. Small down payment is possible at the full price of $20,900.

BELMONT STREET
Older, 3-bedroom home with living room (F.P.), dining room large kitchen with eating area, full basement. Needs some interior work. Asking $17,500 with good terms. Call IRA FREEDMAN, 386-2955.

LOW INTEREST
Looking for a new home with low interest plus $5,000 available from B.C. Government. Immediate possession — good district. 6 rooms — 16½x14 living room with fireplace, 10½x10 dining room with sliding glass doors to sundeck. Kitchen 12x10 features hood and fan, eating area. Sep. 4-pce. bathroom, 3 bedrooms, master en suite. Full basement with OOM furnace. Carport. For appointment to view call JOHN D. TISDALLE, 386-2955.

Est. 1918 — 386-8771 (24 hrs.)
B B
R R
BROWN BROS.
W S
N

AGENCIES LTD.
1125 Blanshard St.

LANGFORD AREA
COUNTRY RETIREMENT
2-bedrooms, living room with fireplace, dining room, utility off cab. elec. kitchen, 4 pce. bath. Drive-in garage. Hot water heating. Large lot — quiet street.
Asking $15,800 with $6,000 down. Call:
AL SOTHERAN or
JOE RICKARD 385-8771 24 hrs.

LANGFORD
Remodelled home with living Retirement or starter home. Living room with fireplace, cab. electric kitchen with eating area, 3-pc. bath, *good size bedroom. Full* basement with 2 bedrooms, OOM heating. Asking $17,500.
AL SOTHERAN 385-8771 24 hrs.

HIGH QUADRA
LARGE LOT
Immaculate white siding home on well landscaped double lot containing cosy living room — fireplace, wall to wall carpet, smart electric kitchen with nook, 4-pce. bathroom, 2 good bedrooms. Full basement with rumpus room PLUS 2 bedrooms. Large sundeck. Price to sell. $29,500. Exclusive with:
CEC PEARCE 385-8771 or 386-3808.

LANGFORD
Remodelled home with Living room, dining room and vab. electric kitchen, 2 bedrooms, OOM heating, full high basement, carport. $18,500.
AL SOTHERAN 385-8771 24 hrs.

LANGFORD
room and fireplace, cab. electric kitchen, 2 large twin bed size bedrooms, utility room, OOM heating, separate garage. $16,500.
AL SOTHERAN 385-8771 24 hrs.

SELKIRK WATERS
EXCLUSIVE LISTING
15-Year-old executive home — Spacious 4 level post and beam design. Slate floor cathedral entrance to large 18x22 living room overlooking water, wall to wall *carpet, sundeck* off, dining area, compact elec. kitchen, 3 good bedrooms, 4-pc. vanity bath. Lower level has 30x14 rumpus room with fireplace — water view — Patio Room for 3 more bedrooms. Lots of extra space. Double garage. On long secluded lot for privacy. With reasonable down payment owner will carry balance. Asking $39,950. Exclusive with:
CEC PEARCE 385-8771 or 386-3808.

"WE TRADE HOMES"

OPEN HOUSE
1-4 SATURDAY AND SUNDAY
10356 PATRICIA PL., SIDNEY
3 bedrooms, full basement, could be 5 bedrooms and rec room, wall-to-wall throughout, rock finished fireplace, sundeck, double car port, beautifully finished and only 9½ first mortgage. Full price $26,600. 384-4489 or 384-1944.

150 HOUSES FOR SALE

ISLAND HOMES LTD.
2504 Douglas St. 386-7545

OPEN HOUSE
1135 COLVILLE
SAT. 1:30-4:30 P.M.
4 BEDROOMS
$2,900 DOWN
Attractive stucco bungalow with full bsmt

150 HOUSES FOR SALE

BLOCK BROS. REALTY LTD.

BBBBBBBB BBBBBBBB BB BBBB BB BBBB BB BBBB BBBBBBBBB BBBBBBBBB BB BBBB BBBBBBBB BB BBBB BBBBBBBBB BBBBBBBBB BB BBBB BB BBBB BBBBBBBBB BB BBBB BBBBBBBBB BBBBBBBBB BB B

150 HOUSES FOR SALE

B.C. LAND
& INSURANCE AGENCY
LTD.
922 Government St. 388-5555

"Serving B.C. Since 1863"

SECLUSION
OAK BAY BORDER
2 BEDROOMS
DEN WITH F.P.

This spacious Tudor home is situated in a little Park of its own. Lovely large living room 21x15 with open fireplace and oak floors. Guest size dining room. Modern cabinet kitchen. Basement with oil-o-matic hot air heating. Separate garage. This type of home seldom comes on the market so don't dilly daily. Price $39,950.

Call now MR. CARPENTER or MR. HOPE, 388-5555 anytime.

RETIREMENT SPECIAL
C.T. $15,500

Good 2-BR. home, close to all services in Oak Bay border. Full basement, good back garden. Oil heat, new roof (2 yrs.). For further information and to view, call 384-4962.

D. L. MacDONELL, 388-5555

FAIRFIELD
3 BEDROOMS
EXCELLENT CONDITION

Enjoy the convenience of living in this fine area. Close to stores, school, bus. This well maintained and well built home is just what you want for a growing family. Room for extra rooms in upstairs area or in full basement. Lovely bright living room with fireplace, separate dining roof. Separate dining room, separate garage, easy to keep garden. Attractive terms can be arranged.

PRICE $23,750
GEORGE PARSONS,
388-5555

OAK BAY
$1500 DOWN

Compact four-room bungalow, wired for range. Immaculate condition, full basement with oilomatic heating, blacktop driveway. Price $17,500.

MR. CARPENTER OR
MR. HOPE, 388-5555

OAK BAY
3-BEDROOM
FULL-BASEMENT

This stucco bungalow is conveniently situated to schools, bus and stores. Extra large living room and dining room is ideal for a big family. 3 Bedroom, large kitchen, full basement. Oil furnace. Lovely garden with fruit trees. Convenient terms available.

Price $17,950
GEORGE PARSONS
388-5555

A. BERNARD & CO. LTD.
FORT AND BROAD STREETS

DAY OR NIGHT
384-9835

OPEN HOUSE
1738 HAULTAIN ST.
SAT. 1-4 P.M.
(QUICK POSSESSION)
$3500 DOWN

VERY ATTRACTIVE TERMS and quick possession may be had of this spotless stucco bungalow close to Jubilee and Veterans' hospitals, schools, transportation and stores and situated on nice lot with plenty of garden area. Large living room, entrance and through halls with expensive carpeting, spacious and bright electric kitchen with dining room and large sundeck off and nice 4-pce. vanity bathroom. Full high basement with large finished rec. room. Extra plumbing, auto oil heating and drive-in garage. Very suitable for RETIREMENT OR YOUNG FAMILY and definitely "A MUST SEE INSIDE" to be appreciated and REDUCED FOR QUICK SALE to

$22,900

Mr. Belcher, 384-9335, 382-2848 Res.

1475 HAMILTON
BRAND NEW—READY NOW
HANDY TO DOWNTOWN

Attractive 6 room bungalow with full high basement. Large living room with open fireplace, dining room, spacious electric kitchen, 3 nice bedrooms plus large vanity bathroom. 1140 sq. ft. of floor space on main floor and bright lower level ready for additional development. Priced at

$27,900 (OFFERS)

Mr. Seeber 384-9335, 385-2875 Res.

GOOD LOCATION
QUAMICHAN-FOUL BAY RD.
OLDER 4½-ROOM COTTAGE

Living room has open fireplace, spacious cabinet kitchen (electric range and fridge incl.) 2 bedrooms, (1 small), 3-pce. bath, glassed-in sunroom. Attractive garden lot with lane access. Asking price.

$15,400

Open to Offers

Call to inspect and submit your bid to Mr. A. E. Seeber, 384-9335, 385-2875 res.

JUBILEE AREA
$3000 DOWN

Older, full basement home in excellent condition. Lower floor living room with fireplace, dining room, den and kitchen. Upper floor, 2 bedrooms and bath.

PRICED FOR QUICK SALE
$16,900

(Easy financing)
Exclusive
Dean Smith, 384-9335, 477-2181 res.

MWG—MWG—MWG—MWG

MEARS
WHYTE
GOWER
LTD.

MWG—MWG—MWG—MWG

2188 Oak Bay Ave.

OLD WORLD CHARM
UPLANDS, 4 BEDROOM
$69,000

We feel privileged to have been given the EXCLUSIVE right to sell this beautiful home in the Uplands for $69,000. There has been some modernization but not too dramatic. The solid comfort of a gracious home has been maintained. It was enhanced a year ago by complete wall-to-wall carpeting. Accommodation includes four bedrooms or three and a sewing room; gracious living room with fireplace; separate dining room, private den with fireplace; utility room off kitchen is wired for washer-dryer. Amenities include beautiful seaviews from all main rooms, large Uplands type lot with shrubs, trees, fish ponds, etc. Really, it is too delightful a home and setting to adequately describe. Viewing by appointment only with B. E. JEFFREY, phone 385-7707.

BRAND NEW
3 BEDROOMS
FULL BASEMENT
OCCUPANCY MARCH 1ST
TWO NEARLY READY
$24,850

We will consider trades and modest down payments. We will also consider owner participation. We can build you a new home for as low as $23,950. 15 lots left to choose from in our Rita Estates subdivision. Turn west on Orono, off Jacklin Rd. You'll see our signs. For further information, call August Construction, 384-1711 anytime.

SIDNEY: ON LARGE SEWERED lot in an area of fine homes, excellent 4 yr. old stucco bungalow, $12,600. Mortgage 6¾ per cent (no term). 4 Large bedrooms and two full bathrooms. Partially finished rumpus room — would make good in-law suite or rental. See this and make an offer. John Bishop, Res. 656-2308. Royal Oak Properties Ltd., 479-1667 anytime.

150 HOUSES FOR SALE

CANADA
PERMANENT

"THE COMPANY THAT TRADES"

OPEN HOUSE
SAT. 1:30-4:30 P.M.
1861 HILLCREST
UNIVERSITY AREA

Owner says "SELL QUICKLY" Will take trade of equity in house or paper. This is the best dollar value on the market today. Built in the finest taste, this 3-bedroom, 2-bathroom home has many fine extras. Low 9¾ per cent Mtge. You must come to see it. $40,950. WILLIAM SANDERS, 386-1361 or 477-6802.

OPEN HOUSE
SAT. 1:00-4:00 P.M.
2743 VANTILBERG CRES.
OFF GOLDSTREAM AVE.

Split level, 1100 sq. ft. $23,500. VAUGHN THOMPSON in attendance. Call 386-1361 or 658-8541.

UPPER LANSDOWNE

NEW — RED-HOT LISTING
Delightful 3-bedroom home with a 3-stall carport, extra large L-shaped living and dining room, a very convenient kitchen with eating area and laundry facilities, nicely finished rumpus room and extra plumbing in the basement, nicely landscaped yard, choice quiet street. There are many extra features throughout this home that I would be pleased to show you. (I have the key.) Realistically priced at $43,000 with a large 7¼ per cent mortgage — 20 year term. Call RON CROW 386-1361 or 592-4989.

COUNTRY SETTING
COLWOOD GOLFERS

—Newly listed 3-bedroom home with a den, en-suite plumbing. Very attractive stone fireplace in large living room, de luxe kitchen with eating area, glass doors leading to patio from the dining room, large utility room, double garage. This de luxe home has 1650 sq. ft. and is very attractive from both inside and out. 1 Yr. old. Be sure to see this one or at least phone for a drive-by. Realistically priced at $36,000 with $16,000 down. Call RON CROW, 386-1361 or 592-4989.

SECLUSION WITH VIEW

Due to a transfer this 1 year old, 3-bedroom custom built home must be sold. Some of the features are: extra large master bedroom with W-W and full bath, delightful kitchen with eating area and a view, 31 ft. living and dining room with W-W from where you can see Mount Baker and a gorgeous view overlooking Finnerty Bay, 3 sets of sliding glass doors onto a large sundeck, 2 fireplaces, laundry area and a tremendous amount of storage colsets on the main floor, a de luxe finish throughout, full basement roughed-in for all the extra accommodation one desires, fenced, secluded yard at the end of a quiet lane. Realistically priced at only $47,500 with attractive terms. Call RON CROW, 386-1361 or 592-4989.

LANSDOWNE AREA
TODAY'S BEST VALUE

"SPOTLESS" 3-bedroom home ideally located in quiet, no traffic area and close to schools, shopping and transportation. Without a doubt this is the best value on the market today at $24,900. Call KELLY DICKSON, 386-1361 or 479-4991.

CEDAR HILL

This split level home overlooking the golf course is just six years young and is simply immaculate inside and out. It has 4 bedrooms, rec. room, 1½ baths, utility room and many other attractive features. A large 6½ per cent mtge. is available. Asking only $35,500. Call LES FISHER, 386-1361 or 477-4238.

OAK BAY SOUTH

A block from the sea, this modern executive family home offers nearly 1400 sq. ft. of real living space including 4 spacious bedrooms, 1½ baths, huge rec. room and double carport. Priced low at $35,800 with all offers, terms and trades considered. Don't miss this outstanding buy. Call LES FISHER, 386-1361 or 477-4238.

HONESTLY PRICED

for sale without delay. Recent illness forces sale of this immaculate 2-BR home in the Gorge area. Wall to wall carpet throughout with formal dining room and good sized bedrooms, fireplace in living room, full basement, heavy wiring, and plumbed for washer. Close to schools, bus, shops and the new beautification project. Ideal for small family or pleasant retirement. Large back garden with fruit and shade trees. Asking $19,400. To view call DICK ACHURCH, 386-1361 or 384-9436.

LARGE FAMILY HOME
CLOSE IN
$21,900

Just 1 short block from the new swimming pool in Central Park close to schools, shops and on transportation. 5 large bedrooms, living room, separate dining room, den and spacious electric cabinet kitchen, 2 fireplaces, 2 bathrooms, full basement, modern oil furnace and nicely landscaped lot with garage. This is an ideal home for a large family with also the potential for future apartment site. To view call 386-1361 or DON ROBBINS, 592-7641 or MADGE HOLE, 382-5369.

CRASH SALE NEEDED!

Modern 3-BR, 1½ baths, full basement home in sunny Sidney. Full price only $21,950 with easy financing! DICK BATEY, 386-1361 or 592-4607.

RARE ROCKLAND
CHARM

Spacious, gracious, 5-BR home on large, fine view, garden lot, den, living room, separate dining room, owners going to apartment. Full price $42,000. DICK BATEY, 386-1361 or 592-4602.

OAK BAY BEAUTY

Perfect family home with every convenience, Cadboro Bay Road, near everything! 3 (or 4) BR's, den, rec. room, large LR, separate DR, and family kitchen, plus whopping 2-car garage and compact corner lot. Over 1600 sq. ft. plus complete lower level! $39,000 with large low interest mortgage! DICK BATEY, 386-1361 or 592-4607.

SPARKLING NEW

2-bedrooms, large living room fireplace, feature wall, bright kitchen, dinette with glass doors to sundeck, rec. area in full high basement with fireplace and drive-in garage. Only $24,200. KEN WRIGHT 386-1361 or 382-9409.

ATTENTION
$2,000 DOWN
BRAND NEW
3 BEDROOMS

This new well built three-bedroom home contains good sized living room, L-dining room, electric cabinet kitchen, full concrete basement, carport, good area. Asking $25,900. Try your down payment. Call TED SMYTH 386-1361 or 477-5617.

UNIVERSITY
REALTY LTD.
3639 SHELBOURNE ST.
IN THE PLAZA
477-1855

OPEN HOUSE
3865 CEDAR HILL RD.
1 P.M. - 4 P.M.
FRIDAY AND SATURDAY
IMMEDIATE POSSESSION
$21,500—TERMS—OFFERS

Smartly renovated, OOM, full basement bungalow. Drive-in garage. Entrance hall to spacious living room with fireplace and oak floors. Two attractive bedrooms, 4-pce. Pembroke bathroom and large family cabinet kitchen. Excellent garden lot close to bus, schools and suburban centre.

GEORGE THORNELOE
477-1855

JAMES BAY, BY OWNER, OLDER 2-bedroom home. Good holding property. Full price $10,700. Low down. Principals only. 383-6449.

150 HOUSES FOR SALE

SHIRLEY PHILPS'
FINEST HOMES

"LADIES' DIVISION"

OPEN HOUSE
OPEN HOUSE
OPEN HOUSE
132 MOSS STREET
SAT. 1:30 - 4:30 P.M.

Large four bedroom home set near Sea and Park in Fairfield. Full basement and rec. room. Separate garage. For prior showing call.

ELSIE O'BRIEN
MAUDE DOBSON
388-4401 ANYTIME

OPEN HOUSE
SAT. 2:00-4:30
854 ROYAL OAK AVE.

Terrific view plus seclusion are yours in this 3 bed. home. Large living room, dining room, spacious kitchen with built-ins, ¾ basm't. Private patio. Asking $37,500. For prior viewing call

SHEILA PEPIN
388-4401, 479-3773

OPEN HOUSE
IN OAK BAY

See this immaculate 2-bedroom full basement home, set on a beautifully landscaped lot. That's

2360 BOWKER AVE.
SAT. 2-4:30 P.M.
JACK — MARIAN PRICE
388-4401, 477-6394

OPEN HOUSE
2909 SCOTT ST.
SAT. 1:30-4:00

The answer is here! Double carport plus wide blacktop pad, surrounded by landscaped grounds. Newly stuccoed 2-bedroom home that bears pride of ownership. Full basement. Simpsons-Sears area. Try your terms on $24,900.

FLO PELLING
388-4401, 592-3271

SOOKE RD.

2-bedrooms, living room with fireplace, cab. elec. kit. No step bungalow on 2.85 acres of level land. In a fast developing area. Now is the time to inspect. Asking $23,000. Call anytime.

DONNA PRETULA
MARION MASSON
388-4401, 384-5867, 384-2057

LOW DOWN PAYMENT

$2,500 down, 13 year old, 3-bedroom home in Langford. Full price $17,900. See for yourself. Call

INA MELDERIS
388-4401, 384-6661

COMFORT
CONVENIENCE
LUXURY

What are your requirements? This exciting 3-bedroom, basement home in Uplands is truly unmatched in everything at $58,500. Spacious, accommodating, close of large shopping centres, golf course. Price includes built-ins, SWIMMING POOL.

INA MELDERIS
388-4401, 384-6661

IMMEDIATE
POSSESSION

Delightful 2-bedroom, ful basement home in Langford. Shining hardwood floors, F.P. in L.R. Must be sold. Asking $18,500 Try your terms.

INA MELDERIS
388-4401, 384-6661

BROADMEAD'S FINEST

This home is really exciting and planned for today's living. Have you seen an atrium entrance? — really different. Roam around the 2300 sq. ft. on luxurious carpeting and see the guest size living room with Renfrew F.P., separate dining room with sliding doors to patio, completely equipped kitchen (even matching frig. freezer) with beautiful wax finished cabinets. Off the kitchen is a family rm. with open F.P. and next is a nice rumpus or games room. 3 good sized bedrooms and 3 bathrooms. Separate utility and sewing rm. Can you believe all this for $63,000? Situated adjacent to a park on almost ½ acre. It will be my pleasure to show you.

MARIAN PRICE, 388-4401

LAND VALUE!

—Excellent apt. blk. potential!
—High location — Mayfair Dist.
—Older duplex. Rental $185 P.M.
—Lot, 150x173 approx. 25,700 sq. ft.
—May accommodate 21 unit apt. blk.
—Good holding property with income
—Price $42,000
—Exclusive with

YVONNE ALLABARTON
388-4401, 385-5848

HIT THE JACKPOT!

Near SIMPSONS-SEARS. Everything included from a cup to a modern bedr. suite in this adorable 2-bedrm. doll house. 21' living room with fireplace, cosy kitchen, utility area. OOM heating. Garage. This complete home can be yours for only $16,450. Terms arranged. Call

VERA FRIEDRICH
HONORA BOWRING
388-4401, 385-7835, 382-8477

MOVING TO MAINLAND?
SURREY PERHAPS?

I have for you, a cute 3 bed. no basement home, with a perfectly delightful kitchen done in Knotty Pine. Sep. eating area, large living room, utility, 4 pce. bath. All this on a quiet street. For more information call

SHEILA PEPIN
388-4401, 479-3773

HOUSE PLUS SHOP
LOW DOWN PAYMENT

Small but cosy, perfect starter for those who have a low down payment, good credit, and can afford a high monthly payment. 2 or 3 bed. part basm't. Could go C.M.H.C.

SHEILA PEPIN
388-4401, 479-3773

LOW DOWN PAYMENT

This cosy 3 bedroom doll house can be yours on easy terms. Large fenced back yard. Close in. Asking $14,400. CALL NOW!

SARAH BRADBURNE
LYNNE LEHMANN
479-2454 388-6713 388-4401

LANGFORD AREA
BRAND NEW HOME
FULL PRICE $23,500

Three bedroom bungalow surrounded by new homes. A 6-ft. sliding door to sunporch off dining room. Has hardwood floors throughout and roughed in plumbing and rec. room in basement. It qualifies for B.C. Gov't 2nd mortgage. Good financing available. Owner will take boat or car as part payment.

EMILY MARMO
477-5720, 388-4401

FAIRFIELD
$19,900

Close to bus and Pemberton Park, this older 2 bedroom bungalow is charming. The living room has an open fireplace and the dining room is a good size. There is a built in breakfast nook in the pretty, bright kitchen. Everything is tip-top. Just move in! Separate garage, too.

MARIAN PRICE, 388-4401

HAULTAIN AREA
$11,900

Cosy 1 bedroom bungalow, heavy wiring, newly decorated. New kitchen cupboards, and sink. Close to bus.

ELSIE O'BRIEN
MAUDE DOBSON
388-4401 ANYTIME

SHIRLEY PHILPS'
FINEST HOMES

"LADIES' DIVISION"

"BUY SPACE"
FAIRFIELD
$22,900

Larger well renovated older home with four bedrooms, could be six. Delightful home. Near bus and sea. Call

ELSIE O'BRIEN
MAUDE DOBSON
388-4401 ANYTIME

LITTLE CHARMER
SIMPSONS-SEARS

Move right into this 2 B.R., no step bungalow—It's ready! With venetian blinds and oil stove. You don't even need to clean the floors. So handy to everything. It must be seen so no drive bys please. $13,900. Call now.

DONNA PRETULA, 384-2057
MARION MASSON, 384-5867

X X X X X X X X X X

"HOMEFINDERS"
"MEN'S DIVISION"

X X X X X X X X X X

IT'S A MYSTERY

Why the owner is selling this 2-bedroom older home in a district handy to schools, shops and downtown for only $14,800. Don't ask me why he's doing it but do phone me right now for full information about this home.

JACK PRICE, 388-4402

SPIC AND SPAN

Immaculate 5-room stucco bungalow. Full high basement. Low interest rate, plus a pretty view. Asking $24,900.

JACK RODGER
BOB CALDERWOOD
388-4402 ANYTIME

V.L.A.
1 YEAR OLD

Want seclusion, plus a quality home, then you owe it to yourself to inspect this lovely residence. Your offer could purchase.

JACK RODGER
BOB CALDERWOOD
388-4402 ANYTIME

COUNTRY AIR

Enjoy the comfort of this 3-bedroom modern rancher. Large level landscaped lot. View of sea and mountains. No financing required. Asking $24,900.

JACK RODGER
BOB CALDERWOOD
388-4402 ANYTIME

$2500 DOWN

Large 2-bedroom full basement home. NO financing required. Payments like rent. Full price $16,800.

JACK RODGER
BOB CALDERWOOD
388-4402 ANYTIME

Shirley Philps' Homefinders Ltd.

F
N
CABELDU
T
D
(Established 1930)

1212 BROAD STREET
383-7174

OPEN HOUSE
OPEN HOUSE
THURS. 1-4:30
FRI. 1-4:30
SAT. 1-4:30
4939 Wesley Road, Cordova Bay
2434, 2442, 2450 Tanner Road,
Central Saanich

CORDOVA BAY
HIGH ON A HILL
—3 Large Bedrooms
—Double Plumbing
—Large Family Kitchen
—Broadloom Throughout
—Landscaped Lot
—Basement Ready for Development
—Excellent Financing
—Priced at $35,400

COLIN MUNRO 383-7174 ANYTIME

SUNNY CENTRAL SAANICH
6 New Homes Ready Now
—Spacious
—Pretty Setting
—3 Bedrooms
—Double plumbing
—Full Basement for Development
—Excellent Financing
—$26,900 to $28,500

Country Setting
—Brand New
—3 Bedrooms
—Broadloom Throughout
—Full Basements
—Hucker Built
—Today's Best Buy at Only $24,900

Colin Munro

40 — 40 — 40 — 40 — 40
We have as many as 40 yes 40 more new homes completed or under construction. Priced from $24,900 to $25,400 in 7 different areas.

OPEN HOUSE
SAT. 1-5
1961 SANDOVER. IN
DEAN PARK ESTATES
OFF EAST SAANICH RD.
NEAR EXPERIMENTAL FARM
$34,000

NEW LISTING

Fine, older, 3-bedroom, full basement family home in excellent condition, located in desirable area close to schools, transportation and shops.
Beautifully priced at only $21,900—
Terms
Think carefully—but Fast—it won't last.
Call Bill Nesbitt, 383-4124, anytime.
McAdams Investments Ltd.

"BANG" YOU'RE "DEAD"

If you wait much longer to get your low down payment into a house. We still have a few new houses located in Langford and Colwood that can be bought for $24,000 and $25,000. But if prices continue to soar these may well be the last.
Can you afford $30,000? "NO"
Call Bill Nesbitt right now.
Let's Talk About It.
383-4142 anytime.
McAdams Investments Ltd.

NEW LISTING
HESITATE AND YOU'LL
MISS THIS BUY!
ASKING $24,500
AND WORTH IT!

A chic two bedroom plus one with a beautifully spacious master bedroom. A large gorgeous living room with a fireplace on a panelled wall that I cannot do justice to on paper. A large dining room with sliding glass doors leading to a lovely sundeck. A compact cabinet kitchen with eating area, hardwood floors that are like new, PLUS PLUS PLUS. Am I getting through to you? SEE THIS HOUSE.
Call Bill Nesbitt
at 383-4124 anytime.
McAdams Investments

PRESTIGE DUPLEX

On choice view lot. NEW. A masterpiece of design and construction. 3-bedroom suites. HOME WITH REVENUE 2 friendly families or high class income property. Terms. Price $46,000. McCANDLESS REALTY 830 Fort St. 383-6111, Eves 592-1981 or 384-5855.

150 HOUSES FOR SALE

PEMBERTON
HOLMES
1002 GOV'T
384-8126
"SINCE 1887"
MLS REALTOR

7098 WALLACE DRIVE
(Next to the intersection with West Saanich Road)
will be
OPEN FOR INSPECTION
on
SAT. 14, FEB. 2-4:30 P.M.

OVER ONE ACRE of land goes with this neat 3 BEDROOM stucco bungalow featuring:
Smart bright kitchen, king size master bedroom, wall-to-wall carpeting in all except utility rooms. Many other features. Lots of room for boats, cars, trailers, etc. and handy to all amenities. Probably suitable for VLA financing. All this and more for only—
$22,500
For prior inspection call—
384-8126 MR. GREENE 385-0795

OPEN HOUSE
1729 MIDGARD AVE.
SAT. 1:30-4:30 P.M.

It will pay you to see this smart 2-bedroom bungalow with full drive-in basement — vendor leaving Victoria and says "SELL QUICKLY"
—University area.
—Shopping Plaza — 3 blocks
—Transportation and all schools close.
—Excellent financing — very reasonable down payment can be arranged.
Asking $23,200
All offers considered. In Attendance
384-8126 GORDON PAGE 477-8058

ALMOST BRAND NEW
STILL SPARKLING

Lovely little 3-bedroom house, a real DREAM so easy to clean. Fitted carpets etc., $2,000 down MAY buy it. — $3,500 WILL. Happy Valley. Asking $18,500.
DESMOND HOLMES
384-8126 478-1227

DRIVE BY
3140 ALDRIDGE ST.

PLEASE DO NOT DISTURB THE TENANTS
Just on the market, in a desirable area, this 20-year-old bungalow has 12.6x15 living room, hardwood floor and fireplace. 10x12 dining room, hardwood floor. Two bedrooms 9.6x13 and 12x14, hardwood floors. Kitchen with many cupboards, wired, tile sink. Full basement, laundry room with tubs and half log rumpus room and den or study. Basement garage (overhead door). Stucco exterior, duroid roof. Lot 60x110. Taxes $363.74 ('69) clear title. Vendor will take $5,000 down and carry balance of $15,000 at 10 per cent at $150.35 per month P&I — 15 year term.
POSSESSION SUBJECT TO TENANCY.
To be shown by appointment only.
FULL PRICE $20,000
384-8126 W. WOODLEY Eves. 384-3916

920 WILMER
RETIREMENT HOME

Not new — but it does have CHARM and will appeal to those who appreciate
—A Gracious hall.
—Large L.R. — fireplace.
—Separate D.R.
—Interesting bay windows.
—No steps, close to bus.
CLEAR TITLE — REASONABLE TAXES
$21,900
384-8126 MRS. McLEAN 384-6867

OAK BAY
PRICE $35,800

Located in the WILLOWS AREA of OAK BAY close to all services, this 3 or 4 bedroom home is ideal for the growing family or the retired folks wanting extra space. Large L shape living-dining room with floor to ceiling fireplace. Bright kitchen with extra nook area. Utility room on main floor. Full high basement with double garage, rumpus room and 2-piece bathroom. A very practical home on a lovely landscaped lot. For appointments to view please call —
MR. PARTRIDGE 592-3451
or
MR. SIMPSON 385-7369

1161 MONTEREY AVENUE

Do you have to sell your present home before you buy?
Then here is an opportunity! The owner of this spacious 4-bedroom home is prepared to sell now and delay closing until June to enable you to do so. Unlike many homes in SOUTH OAK BAY this one is relatively new; DESIGNED and BUILT for a family with children. The spacious bedrooms are on the second floor and all provide extra large closet space for clothes, toys and games. The ground floor is beautifully carpeted with carefree broadloom and provides a bright living room with heatilator fireplace. Dining and family room space with access to a suntrap patio for outdoor living. A well planned kitchen with adjacent utility room and 1½ bathrooms are included in its 1760 sq. ft. of living area. Don't miss this one! Call today. Offered at $32,000.
384-8126 MR. GREENE 385-0795

LUXURIOUSLY LOVELY
OF
UNIQUE DESIGN

This beautiful brand new home at
2295 Arbutus Road

Provides almost 3,000 SQ. FT. of artistic and well planned living space. For those who can afford the best, and require SPACE for all family activities this is the answer. Four lovely bedrooms luxuriously carpeted, 3 full bathrooms. Spacious living room, dining room, den and recreation room; all tastefully decorated. Lovely kitchen with breakfast area and a large laundry. All this on a lovely lot with 90 ft. frontage, a huge double carport and lots of parking area. If you are looking for full value in this price range, let us make an appointment to show you this unusual home.
PRICED AT $65,500
384-8126 MR. GREENE 385-0795

GOLD AND SILVER
MELT AWAY—BUT
REAL ESTATE IS
HERE TO STAY!!!

KICK THE
RENT HABIT
(Low — Low— Downer)

Come and see two-bedroom me — I'm a beige siding beauty with brown shutters on a secluded corner lot, separate garage AND patio. My living room sports a very smart corner fireplace, and my spacious dining room could be used for (dining of course) OR family room. My compact electric kitchen with handy utility off is most convenient. An OOM furnace will keep you cosy, but alas my nice dry basement is quite low—but then a girl can't have EVERYTHING for a mere $19,900.

HOME IS WHERE
THE HEART IS!

and this retiring couple have had their heart in this well kept home. Large living room, separate dining room, bright kitchen with nook, separate utility, Vanity bathroom, three good size bedrooms. High basement with rec. room and fireplace. Hot water heating. Situated on a simply gorgeous park-like lot in the Quadra-Lakehill area. Asking $28,990. Courtesy to all agents.

JACKIE WALDRON
PAT BARBER
388-4401 383-1480 384-2048
Shirley Philps' Homefinders Ltd.

OAK BAY—TRADE
NEAR BEACH DRIVE

Fine, new, modern, lovely clear title, 3-bedroom home. Triple plumbing, roughed in for ground level in-law suite. Walking distance to golf course. Builder in residence would accept older modern home in trade. Call Mr. Mauch, evenings 383-5736 or 592-3658. Empire Realty Ltd., 383-1181.

PRIVATE, WELL-BUILT 3-BR, high bsmt, 9 yrs, 6 per cent mtge. Best offer. Ph. 382-0097.

150 HOUSES FOR SALE

C
R
CROWN
W
N
REALTY

G. D. Peaker Holdings Ltd.
Suite 201, 727 Johnson St., 385-8731 and 2419 Beacon Ave., Sidney
656-3924

OPEN HOUSE
1760 CORONATION ST.

Neat, retirement home close to Jubilee Hospital. 2 bedrooms, living room, kitchen with eating area. Priced at $17,500.
TOM SHEPHERD 382-5304

"GOOD GRIEF"
CHARLIE BROWN?
ANOTHER OPEN HOUSE

Yes . . . and a real ring-a-ding, too. A lovely 2-BR full basement home full of pleasant surprises. "Snoopy" highly recommends this home to the careful buyer who appreciates value. Be sure and drop in and view this attractive home this Saturday, $2,000 will handle.
TIME — 1:30-5:00 P.M. — SATURDAY, FEBRUARY 14.
PLACE — 3136 STEVENSON PLACE.
HOST — MR. JAMES STEWART
FOR PRIOR VIEWING PLEASE CALL 385-8731 OR RES. 384-4247.

VALENTINE'S DAY
SPECIAL
Open House
SAT., FEB. 14
3178 QU'APPELLE
$14,900

2-Bedroom starter or retirer
Priced Right

385-8731
BILL SHEPPARD,
Res. 592-0878

OPEN HOUSE SAT. 1-4 P.M.
BRAND SPANKING NEW
FULL PRICE $19,900
1221 CHERRY ST.
(Off Wilkinson)

Come over and see this brand new 2 bedroom, no basement home on a 50'x120' lot. Featuring shake roof, wall to wall throughout, lots of cupboards and closets, fireplace, 4-pce. bath, french doors onto sundeck. To view anytime call:
C. M. (BUD) FORBES
652-2950 385-8731

OPEN HOUSE
820 Condor, Esquimalt
OFF COLVILLE RD.
$14,950

2-bedrom, part-basement home. Ideal starter or retirement very pleasant street—a nice little home.

CLIFF GAY—386-7805
Off. 385-8731

OPEN HOUSE
1875 Carnarvon St.
SAT. 1:30-4:30

DON'T MISS THIS WELL MAINTAINED FAMILY HOME IN A MOST DESIRABLE AREA, CLOSE TO EXCELLENT SCHOOLS, SHOPS AND PARKS. 2 BRS ON MAIN, PLUS 1 DOWN. SMALL EXISTING MTGE. AT 5½ PER CENT OR CAN BE REFINANCED.

CONNIE REYNOLDS
in attendance

OPEN HOUSE
SAT., 1:30 - 4:30 P.M.
1936 KINGS ROAD

Transferred owner must sell 3 or 5-bedroom, 9-year-old, well cared for stucco bungalow on quiet street, off Foul Bay Rd. Near schools, bus, and hospital. Large L.R. with F.P. garage and pad for boat. Asking $26,500. Good terms and low down payment.

Bill Ratcliffe and Art Peaker in attendance. 385-8731

OPEN HOUSE
5020 Cordova Bay
Sat. 1:30-4:30

Near new Spanish colonial for $45,700!! See display ad in "Parade of Homes."

BILL TYSON
385-8731 477-4437

OPEN HOUSE
SAT. 1:30 - 4:30 P.M.
1215 Stellys X Road
BRENTWOOD—V.L.A.

Spacious, bright family home. 49 of an acre. L-shaped living room, dining room, sundeck off. 4 bedrooms, double plumbing, full basement. $26,900.
Bruce McIlroy in attendance.

SIDNEY
OPEN HOUSE
1-4 SAT.
2143 MALAVIEW AVE.
A YOUNG HOME FOR
THE YOUNG AT HEART

This little charmer has a stone fireplace in the attractive living room. A dining room. Convenient electric kitchen. 3 bedrooms. Full basement and OOM heat. Everything for contented living in a friendly little town close to the city. $22,900 with terms.
EDITH A. SMITH
Res. 656-1627; Off. 656-3924
385-8731 Anytime

OPEN HOUSE
10387 MacDONALD PARK
ROAD
SIDE-BY-SIDE DUPLEX
SATURDAY 1:30-4:00
BEAT INFLATION

Excellent potential revenue from this 1½-year-old duplex — built as a triplex. In-law suite roughed-in and ready to be finished. 3 separate meters. Quality hot water heating system. Close to school, park and marina. Asking $40,900 with large 9 per cent financing.
RON MacDONALD AND
STAN MITCHELL, 385-8731

OPEN HOUSE $24,900
Sat., Feb. 14
1 P.M. to 4 P.M.
9448 MARYLAND AVE.,
SIDNEY

1-YR.-OLD, 3-BEDROOM, NICE DINING ROOM, W-W CARPETING, GARAGE, LARGE SUNDECK, WIDE DRIVEWAY WELL FINANCED, LOW DOWN PAYMENT.
JERRY BENARD IN ATTENDANCE.
592-7772 385-8731

OPEN HOUSE
SOMETHING VERY
SPECIAL IN SIDNEY
2300 GROVE CRESCENT
SAT. 1:30 - 4:30 P.M.

From Resthaven Drive turn west on Amelia and Grove Crescent is first turn to right.

De luxe home in quiet circle built 6 years ago to exacting standards. 4 Bedrooms (master en suite), living room 22x14 with raised slate and brick hearth, separate dining room. 2 Other bathrooms, fireplace in downstairs suite. The garden defies description for beauty and seclusion. Large 6¼ per cent mortgage. $31,500.
656-3924
GEORGE HOWARD 656-2976

150 HOUSES FOR SALE

C
R
CROWN
W
N
REALTY

G. D. Peaker Holdings Ltd.
Suite 201, 727 Johnson St., 385-8731 and 2419 Beacon Ave., Sidney
656-3924

OPEN HOUSE
1:30 to 4:30 THURS. TO SAT.
3340 DUNDONALD
(TAKE WISHART ONTO OWENS THEN FIRST RIGHT IS DUNDONALD)

A curving drive-way leads to seclusion among beautiful evergreens and this exceptionally smart new split-level home. Three bedrooms and double plumbing. A large roughed-in room at ground level offers opportunity for someone who wants to be independent of the rest of the family. A unique property at just $28,500. You should see it!
JIM LOBB
385-8731 OR RES. 592-0601

UP AND DOWN DUPLEX
High Fernwood-Views

Two 3-room self-contained suites. Very comfortable. Full Price $21,500, $6,000 Down.
385-8731 BILL RATCLIFFE 384-8573

SIDE BY SIDE
DUPLEX

Located a stroll from Beacon Hill Park and the sea. White stucco, no-step, featuring 2-bedrooms, living room, fireplace, dining room and large handy kitchen. Both sides are the same with separate meters, hot water furnaces and garages. This property is in TOP condition. Your answer to a nice home and income. Asking $29,500 with terms. (Don't Delay, Call Today)
D. Beckner
Anytime, 385-8731

CENTRAL SAANICH
CORNER OF STELLYS AND SEABROOK. 3-BEDROOM, FULL BASEMENT, REC. ROOM, PLUS ANOTHER BEDROOM IN BASEMENT.
C. M. (Bud) FORBES
652-2950 Off. 385-8731

4 BEDROOMS
2.66 ACRES 6½ MILE CIRCLE

Have a look at this 4 Br. older home on 2.66 acres in a nice secluded valley. Close to new vocational school. Your horse will like this place.
Full Price $37,000
C. M. (BUD) FORBES
652-2950 385-8731

SIDNEY

2-bedroom home on lovely treed lot. .57 acres, in preferred residential area, near sea, marinas, school and transportation. Separate garage and workshop. Has potential for fine home. Only $18,000.

SIDNEY

A year-old house with completed 1,000 sq. ft. 4-room and bathroom suite, on ground level. First floor has large living room with fireplace, 3 large bedrooms, large sundeck off dining room. All in immaculate condition. $32,500.

BOB WILLIAMS
656-3924 or 656-3052

$1,000,000 VIEW
FOR ONLY
$35,900! ! !

If you crave for a stucco box, cathedral entrance, 3 BR up and room for more, then THIS IS NOT FOR YOU!!
BUT if you want a PHOTOGENIC home of CHARACTER WITH FANTASTIC VIEWS of the Olympics and Cad. Bay then you should see 2736 SEAVIEW on Ten Mile Point. A gracious Tudor exterior with large living area having HAND HEWN OAK BEAMS, PANELLING AND GRANITE FIREPLACE. Two very good bedrooms and modern kitchen and bathroom complete the main floor. Downstairs there is a part basement with laundry room etc. While a large loft or attic has POSSIBILITY AS A DEN OR LIBRARY. The property is set on a LARGE 90x200 LOT (VLA size) with a formal front garden in lawns and mature shrubs. Wild back garden with trees and wild flowers. ALL UTILITIES ARE FULLY MODERN AND there are many extras such as $1,000 AUTO. SPRINKLER SYSTEM, GREENHOUSE, etc. This is a "ONE OF A KIND" property and if TWO BEDROOMS MEET YOUR NEED, then make an early appointment to view. Price $35,900 financing available.

BILL TYSON
385-8731 477-4437

SECLUSION

Nestled among tall pines, 3 bedrooms, 22x30 living room with fireplace. Sep. dining room, oil hot water heat, full basement, double garage. Up to 12.6 acres available For further information call Bruce McIlroy at 385-8731.

JUBILEE $16,500

2 Bedroom-No step stucco bungalow. L.R. Oak floor. F.P. Electric heat, carport plus workshop. Near hospital. Terms.
ART PEAKER 477-3957

DON'T JUST SIT THERE,

CALL ME NOW . . . AND LET ME TEL LYOU ABOUT THIS EXCEPTIONAL PROPERTY . . .
featuring an extra large lot that can be sub-divided, a solid 2 BR 12-year-old bungalow with a bright self contained in-law suite in the basement, close to all conveniences and offering a prime future holding value. Don't wait, negotiate. ASKING $24,000 AND $5,000 DOWN SHOULD HANDLE. CALL JAMES STEWART — 385-8731 RES. 384-4237.

150 HOUSES FOR SALE

XXXXXXXXXXXXXXXXXXXX
XXXXXXXXXXXXXXXXXXXX
XX XX
XX XXXXXXXXXXXX XX
XX XXXXXXXXXXXX XX
XX XX XX XX
XX XX XX
XX XXXXXXXXXXXX XX
XX XXXXXXXXXXXX XX
XX XX XX
XX XX XX
XX XX XX XX
XX XXXXXXXXXXXX XX
XX XX
XXXXXXXXXXXXXXXXXXXX
XXXXXXXXXXXXXXXXXXXX

SLEGG BROTHERS
REALTY LTD.
690 Broughton St.
386-6391 anytime

GORDON HEAD—3 bdrms., sea view, 2 rms. in full bsmt. $37,500. Howie Craig.

BRENTWOOD—3 bdrms. Lot 75x225, nicely landscaped. $24,800. Must be sold this month. Don Smith.

LAKEHILL—10 yrs. old, 2 Bdrms, attached garage and storage, .55 acre. Fruit trees and good garden soil. Presently V.L.A. $24,950. Mrs. Hepburn.

MARIGOLD—3 bdrms., older home, modern kitchen, double carport, sundeck, full bsmt. $28,000. Ernie Fairman.

SIDNEY—Melville Dr., 3 bdrms. New. $1500 down, could handle. $24,900. Jack Crow.

HOLLYWOOD CRESCENT—3 bdrms., 1½ baths. Recently renovated. Good terms. $27,900. Jack Crow.

COLWOOD—Jenner Rd. 3 bdrms. Brand new. $25,500. Jack Crow.

—P.R.B.—

BURNSIDE—Cozy, 2-bdrm., bsmt. home. $13,500. Mrs. Hepburn.

GLEN LAKE—2 bdrms., nice lot. Extra cottage at rear. $19,500. Don Smith.

OAK BAY—Deluxe 2 Bdrm bungalow. Full bsmt. with rec. room; laundry area and garage. $34,500. Howie Craig.

SIDNEY DUPLEX—Near new. 2 bdrms. plus 1 in bsmt. Cab. kitchens with elec. stoves and fridges. $42,000. Jack Crow.

COLWOOD—Near new. 3 Bdrms, no steps. Park-like setting. $30,400. Don Smith.

NORTH SAANICH—6 rms. plus, including 1 acre of land fully landscaped. Suitable for V.L.A. Just $30,000. Don Smith.

OAK BAY—5 rms. plus. Just $17,850. Don Smith.

NORTH SAANICH—Suitable for gentleman's estate. 5 acres of waterfront. $100,000. Don Smith.

TOWN & COUNTRY
REALTY
LIMITED
Town and Country Shopping Centre
3617 Douglas St.
382-7276
Mon.-Fri. 8:30-5:30

"OPEN HOUSE"
911 DUNSMUIR
2-5 SATURDAY

This is a very nice house with two bedrooms, w-w carpeting in living room. Large separate garage. Asking $14,500 with an existing 1st of $10,000. Try your terms on the balance. In attendance R. FROST, 382-7276 or 478-5887.

"$1,000 DOWN"

Charming 1-bedroom home. Very close to Dallas Road on a garden lot. Full price $11,900. R. FROST, 382-7276 or 478-5887.

$17,500 for a $40,000 VIEW

Not so new 3-bedroom full basement home. All services and potentials. call:
B. RALPH 383-8944 or 382-7276
R. FROST 478-5887 or 382-7276

BUYS! "BUY" CANNON

NOTE5 6 per cent mtge. at $91 with taxes.

Very well built 11 yr. old 3-bedrm. full bsmt., home is in top condition. Sundeck, dr.-in garage, plus further parking. DON'T MISS THIS ONE. Close in, just off Gorge. call: RONALD Y. CANNON "NOW" at 658-5500.

NATIONAL TRUST CO. LTD.
HILLSIDE SHOPPING CENTRE

HIGH QUADRA

A beautiful 2-bedroom home in immaculate condition. Full basement, oil heat, electric hot water, on transportation, lovely lot. Asking only $24,500.
MR. DOBSON — 386-2961

RETIRED STOP LOOKING

See this IMMACULATE FAIRFIELD, 2 bedroom home with FULL BASEMENT. Just a stone throw from shopping, transportation and BEACON HILL PARK. Near the sea! Just $17,000. Exclusive! Call:
RUDY ROST
Off: 386-2961, Res. 658-5490

SOUTH OAK BAY
BY THE SEA!

FIRST TIME ON THE MARKET! We are proud to offer this immaculate, gleaming WHITE STUCCO 2 bedroom home with third bedroom and EXTRA PLUMBING in the full basement. Spacious living room with cosy fireplace, guest size dining room, bright modern kitchen. Separate garage, expert landscaping. $30,500 with terms. HURRY! This will not last. Call today.
RUDY ROST
Off. 386-2961, Res. 658-5490

BY BUILDER
BRAND NEW!
HIGH QUADRA
VIEW- SECLUSION!
3 BED DE LUXE, CATH. ENTRY, FULL PRICE $34,900—$25,250 N.H.A. MORTG. MALEN CONST. LTD. 477-5449.

OAK BAY, CUTE AND COZY. 2 or 3-bedroom, no-step home. Immaculate condition. Fruit trees. $21,000. Owner, 384-8857 after 5:30.

CONTRACTORS—INVESTORS
3 bedroom duplex zone. $3500 down. Balance $14,000 at 8 per cent, for ten years. Phone 383-4639.

PRIVATE SALE 2 OR 3 BEDroom split level, large fenced lot, Langford area, $19,800. Principals only. 478-2981.

P.
R.
B.
P. R. BROWN & SONS LTD.
The PEOPLE to SEE are P.R.B.
762 Fort St. 385-3435 (24hrs.)

A TRULY OUTSTANDING HOME
LOWER ROCKLAND AREA

This home is especially well designed, in perfect condition and situated on a high, well landscaped lot.
On the main floor there are three bedrooms and four-pce. bath. The living room and dining room are in line with raised hearth fireplace, a modern kitchen with built-in range and oven.
Enter the lower floor by open carpeted stairway to a de luxe in-law suite with electric cabinet kitchen and bed-sitting room. The entertainment room on the lower floor is outstanding — professionally decorated in "olde English style" complete with beamed ceiling, built-in bar and cupboards. Priced for quick sale at $35,000 with financing on $27,000.
View by appointment only. Phone Eric Hughes, 385-3435 or 385-4154.

—P.R.B.—

A MUST TO VIEW
THIS WILL NOT LAST
$28,900

Ranking among the finest kept homes in the city, this sparkling bright and neatly maintained 3 bedroom home on finely landscaped cul-de-sac location should be on top of your viewing list. Large living room with fireplace, dining room, plus kitchen with eating area, and 2nd bath roughed in make this full basement home ideal for young and old alike. Near schools, shops and transportation. So don't wait! Call now before it's too late.
K. Vickers 385-3435 Al Vickers
388-7476 652-2266

—P.R.B.—

1—VLA — VLA — VLA —

Comfortable well built 3 Bdrm. home with country setting and view, yet only 4 blocks from conveniences. All this plus a lovely swimming pool and qualifies for VLA.

2—SXS DUPLEX
SAXE POINT

2 Bedrms. each side, full bsmt., D.I. garages, large lot, 4-pce. baths, very good condition and location.

3—3-BEDRM
CEDAR HILL

Excellent family accommodation, full basement, 4-pce. bath, built-in dishwasher, OOM, D.I. garage, and near all conveniences. Only $23,900. For more information on above three properties phone—
GEORGE BARLOTT
385-3435 or 384-2872

—P.R.B.—

MOBILE HOME
AND
3-ROOM COTTAGE

Brand new 2 bedroom mobile home in Colwood area. Cottage is new with 2 bedrooms. Large double garage with workshop and storage area. Fenced lot. Eligible for Provincial Government grant or loan. Price $25,000 with $8,500 down payment.
J. P. H. EVANS
Bus. 385-3435 Res. 477-4452

— P.R.B. —

OAK BAY BORDER
2-BEDROOM
COZY BUNGALOW

A very nice home with two bedrooms, electric cabinet kitchen with nook. Bright living and dining room with brick fireplace, separate garage with front driveway, giving access to the entire property from the front street.
Priced at $19,900
For appointment to view call:
ERIC HUGHES
385-4154 or 385-3435

—P.R.B.—

VIEW ROYAL

Ideal retirement home for couple wanting seclusion on a large treed property of more than a third of an acre. New washer, dryer, range and refrigerator included. Net taxes $1.00.
PRICE $18,500
Call Mrs. Hartt, 385-3435 anytime.

— P.R.B. —

$2,500 DOWN
JAMES BAY
NEAR GOVERNMENT
BLDGS.
5 ROOMS
$10,000 FULL PRICE
MRS. MUSTERS — 385-3435

— P. R. B. —

P. R. Brown and Sons have mortgage money always available.

— P.R.B. —

OPEN HOUSE
OPEN HOUSE
SATURDAY 1-4 P.M.
GORDON HEAD
4218 THORNHILL CRESCENT
(out Shelbourne, right at Winchester and right at Thornhill Cres.)
ONE YEAR OLD
3 BEDROOMS
1½ BATHROOMS
FULL BASEMENT
L.R. WITH FIREPLACE
D.R. WITH SLIDING GLASS DOORS TO SUNDECK
LOADS OF WALL-TO-WALL
LOVELY LANDSCAPED LOT
FENCED, BACKYARD
CARPORT
FULL PRICE $29,500
ROBERT YOUNG in attendance
383-4142 anytime or
384-3594 residence

1—STRAWBERRY VALE. Just one year old, 3 BR retirement or starter. Living rm. with RH brick fireplace and wall to wall. No step, no bsmt. home. Beautiful buy at $21,900 with as low as $1500 down. Call ROBERT YOUNG, 388-4124 anytime.

2. CENTRAL SAANICH. Brand new 3 BR., 1½ bathroom, full bsmt. home, high up with panoramic view of sea, mountains and Gulf Islands. A rare commodity on today's market at $29,900, with low DP. This home is nearing completion, but note they are selling BEFORE we can complete them. Call ROBERT YOUNG, 383-4124 anytime.

3—DEAN PARK. Pastoral outlook. Brand new Hucker built, 3-bedroom, ONE AND ONE-HALF BATHROOMS. Full, hig heement basement. Lovely large lot on new crescent. All this for only $29,900 with excellent financing. Call ROBERT YOUNG, 383-4124.

4—BROADMEAD. Brand new Hucker built prestige split-level rancher, on lovely large treed lot on high side of Carolwood. Three bedrooms, two full bathrooms. Asking $42,300 with terms to suit you. Call ROBERT YOUNG, 383-4124.

5—LANGFORD. ONLY $24,650 WITH LOW LOW DOWN PAYMENT POSSIBLE. 3 Bedrooms, living room with feature wall and raised hearth brick F.P., dining room with sliding glass door to sundeck, bright cab. kitchen, deluxe 4-pce. van. bathroom, full high cement basmt. r-in for additional rooms and plumbing. Paved driveway and carport. THIS IS A BRAND NEW HUCKER BUILT HOME ON A 70x110 LOT ON A QUIET NO-THROUGH STREET in an area of new homes. Call ROBERT YOUNG 383-4124 anytime.

McAdams Investments Ltd.

IF YOU LOVE ACTION
VISIT THE AUCTIONS
ADVERTISED IN THE
CLASSIFIED ADS!

M M M M M M M M M M M
M JOHN MOLYARD M
M AGENCIES LTD. M
M 1964 Oak Bay Ave. M
M 386-617 5anytime M
M M M M M M M M M M M

LOOKING FOR SPACE?
Well here it is!

Peace and quiet with outdoor living. Four bedrooms, large living room with fireplace, separate dining. Great big kitchen with utility off. Full basement, auto-oil heating. This older home is well-kept. Lovely lot, low taxes, on sewer. King size patio. Located behind Town and Country Centre. Try your offer to $27,500. Call anytime to view this home. Ask for
Roma Nicoll
386-6175 386-6175

A REAL GEM!!
Esquimalt
No Steps—Good area

Seldom do we have the privilege of showing so immaculate a home. 3 large bedrooms, living room with fireplace, separate dining, bright kitchen, all tastefully redecorated this month. Attractive lot, little greenhouse to putter in, patio, attached garage, everything convenient. No basement, perfect for older or people who require no steps. This is a ground level semi-ranch home. We consider this one of our best exclusives. Priced at $28,900 clear title. Call anytime for private showing, ask for
Roma Nicoll
386-6175 386-6175

QUALITY BUILT HOME!

Possession now — Wallpaper gives a richness and warmth to the extra large foyer of this fine family home. Luxuriously carpeted stairway leads to the upper level living area. A floor-to-ceiling brick fireplace enhances the superior living room. Fine dining area with sliding doors to wrap around deck. A master designed kitchen, ample cupboards and large eating area. 3 beautiful bedrooms, master en suite. 4-pce. main bathroom. Gold broadloom throughout, cushion covering in kitchen and bathrooms. Intercom, fine lighting fixtures add to the beauty of your home. Fantastic basement for further development. Truly a home you must see to appreciate. Good area, schools close, and golf, all for only $38,500 with 9½ per cent mortgage. To view anytime call
ROMA NICOLL, 386-6175

Looking for
WATERFRONT?
Something Special

We have just discovered the most delightful home well within the 3-mile circle. Loaded with old time charm. It's exactly what the discerning buyer will snap up quickly. Located on a deep lot, making for peace and quiet, so hard to find today. Older? Yes, but in tip top shape. Lovely living room with fireplace, guest size dining room with fireplace, beam ceilings. Large modernized cabinet kitchen with sliding glass doors to sundeck overlooking the water. Extra large master bedroom with bathroom en suite on main floor. Two more large bedrooms up. Basement with panelled den or family room with fireplace. Hot water heating. This home well merits your viewing. Clear title. Priced at $31,900. Owner will carry balance on agreement for sale. To view this fine home call 386-6175 anytime, ask for
JOHN MOLYARD

SIDNEY—3 HOMES
CAN YOU BEAT THIS?
$1500 Dn if you wish

New 3-bedrooms, living room, fireplace, dining room, SUPER kitchens, plenty of room for expansion on lower level. Priced from $24,900 to $25,000, mortgages already placed. To view anytime,
Anytime!
Call
JOHN MOLYARD
386-6175 386-6175

JOHNSTON & COMPANY
LIMITED
Our 66th Year
1306 Broad Street
385-2471 (24 Hrs.)

OPEN HOUSE
1614 LONGACRE DRIVE
(Gordon Head area)
SAT. 1:30-4:30 P.M.
$29,900
—3 bedrooms up, 1 down.
—Living room with F.P.
—Dining room.
—Rec. Rm. with bar.
—Lovely landscaped fenced lot.
—Good financing, early possession.
Call Frank Beamish 385-2471 anytime.

MOVE TO THE COUNTRY

$5,000 down — Room for a horse — one and a half acres. 3-bedroom rancher with full basement and carport. Asking $25,900. Call Simon Flett anytime 385-2471.
Phone

LOVELY 2-BEDROOM
FULL BASEMENT
HOME WITH VIEW OF
PORTAGE INLET
LOW TAXES,
PRICED AT $29,900
PHONE FRANK BEAMISH 385-2471

SIDE BY SIDE
DUPLEX
$5,000 DOWN

Close to Mayfair and Town and Country Shops. Each side comprises two bedrooms, living room, kitchen with dining area, utility room and separate carport and storage. You will agree that $25,900 is a good buy. Call Simon Flett anytime 385-2471.

METCHOSIN

A Brand New 3-bedroom bungalow. Features en suite plumbing in the master bedroom, Hardwood floors throughout. Large living-dining room with fireplace and a brilliant cabinet kitchen. The full basement has a fireplace in the roughed-in rec. rm., and roughed-in plumbing for the third bathroom. A must to see. Price $27,900 with a good mortgage available. Contact
HARB BAINS
Office: 383-4142 or Res: 748-8928.
CITY SAVINGS & TRUST CO.

SEE
COMPARE
THEN BUY IT!

The value is here. This 26 yr. old stucco home is built like Gibralter. The 1050 sq. ft. consists of 14x18 living rm., guest size dining rm. and 2 generous bedrms. Kitchen has arborite counter and dble. S.S. sink. The man size bsmt. has room for extra bedrm. Priced to sell $20,500. Trades or mtge. paper accepted as dn. pymt. MR. JAMES, 386-7545. RES. 592-0773. ISLAND HOMES LTD.

SALE BY OWNER

Nice 2 or 3-bedroom home, with living room and dining room, full basement, oil-o-matic furnace, close to Art Gallery. Will take $3,000 down and owner will carry balance by agreement of sale at current rates. Immediate occupancy. Asking $30,900. 477-6623.

3-BEDROOM HOMES IN MELVILLE PARK, SIDNEY, UNDER CONSTRUCTION. M.A.X. N.H.A. MORTGAGE. LOW DOWN PAYMENT.
BRAUN & DUCLOS
CONSTRUCTION LTD.
656-3029 — 656-3060

COLWOOD — BY OWNER
1-yr.-old 3BR, full bsmt. home. Cathedral ent., LR with FP, sep. DR leading to sundk. Large kitchen. Patio. $25,000, low down paymt. poss. 478-2669.

NEW 4-BEDROOM HOME, 2½ baths, wall-to-wall carpet, oil heat, full basement, lots of extras. $32,000. Will consider land in trade. 384-8191, 384-2588.

JAMES BAY CLEAR TITLE GOOD holding property. 2-Bdrms. D.R. Easy terms. Rachel Parsons 388-6231, Island Pacific Realty.

ISLAND PACIFIC
REALTY LTD.
3200 Quadra
388-6231 Anytime

OPEN HOUSE
AND VIEW LOTS
SAT. 1:30 - 4:30
1931 JOHN DEAN RD.

Over 100 ft. of patio wrapped around a lovely 3-bedroom home. 25x17 living room, 18x12 dining room both with picture windows to take advantage of the view. Large modern kitchen, extra large master bedroom. 2 spacious 5-pce. baths, 0.6 acre of exceptionally beautiful grounds. $53,500.
3 lots ½ acre or better, $8,950-$9,950.

S. SHUMKA AND
B. PETERSON
IN ATTENDANCE
For prior viewing call 388-6231.

OPEN HOUSE
SAT. 2-5 P.M.
3959 LEXINGTON

See the display ad in the "Parade of Homes" Fri. Night, Sat. Morn. This fine home must sell. The builder is open to offer. There are nine rooms with 1650 sq. ft. on the main floor and nearly 1000 down. Four bedrooms, living room, dining room and den. Enormous rumpus room. Three bathrooms. Asking $51,500 but TRY YOUR OFFER. Call 388-6231 anytime.
PETER W. BARDON

OPEN HOUSE
SAT. 1:30 to 4:30 P.M.
447 STANNARD

A most attractive family home with good view. Recently renovated, with 6 bedrooms, and full basement. A must to see. For prior viewing call: MR. W. DAVIES 479-4398.

TUDOR RD.
TEN MILE POINT

This superb 3-year-old home, is situated on one full acre. All the rooms are large. There is 2500 sq. ft. of living space. A 25 ft. Living room, 15x13 sep. dining room, four bedrooms, den, 3 bathrooms and enormous kitchen. This is a wonderful family home. Lots of playroom, swing through drive. Asking $59,900. Call 388-6231.
ANNE DUGGAN OR
PETER BARDON

RICHMOND-GONZALES
FEATURES GALORE
PLUS WUITE

Only 3 years old this 3-bedroom home is finished tastefully from kitchen to the Olde English Beamed Rumpus. Most easy terms, $5,000 down, full balance to owner at 9¾ per cent. Please call
DOUG BAVINGTON
388-5057

FAIRFIELD $33,900

Three bedroom on main floor L.R. 13'x20', fireplace, D.R. 10'x8'. 4-Pce. vanity bath, electric kit. Oak floors. Potential in-law suite.
LARRY QUAGLIOTTI
RES. 479-5609

S X S DUPLEX
$29,000
EXCELLENT TERMS

Located in good rental area. Stucco. D.R. each side, Bsmts. OOM. Never a vancy. Priced to sell.
RACHEL PARSONS,
388-6231

CLOSE TO EVERYTHING

Rancher style with patio. Cosy living room, two bedrooms with third in full basement. Large cabinet kitchen with eating nook. Priced at $28,500.
MRS. RESTALL OR
MRS. IRVING, 388-6231

CENTRAL SAANICH
RANCHER

3-yrs. old. 1250 sq. ft., situated on large lot. with distant seaview. House consists of Lvg. Rm. with Fplce. Good sized Dng. area. 3 bedrms. double van. bath. Twin drive-in-garages. Large sundeck. Full price $27,900. Excellent terms.
MRS. McKEAGE, 479-5868
MRS. DAVIES, 479-4398

CENTRAL SAANICH
SEA VIEWS

Charming post and beam split level on large lot. Just three years old and in immaculate condition. Three Bdrms., in-line living-dining rooms with raised hearth floor to ceiling fireplace. Hurry on this at only $26,750 with 8½ per cent financing.
RACHEL PARSONS,
388-6231

LIVE IN ONE
RENT THE OTHER

Two houses located on 1.14 acres of potential property in a low taxed area. Close to schools, transportation and shopping centre. Asking only $24,900. Call
SYL SHUMKA, 388-6231

COLWOOD SECLUSION

6 Rms. plus new 3-rm. self-contained suite. 3 bedrms., Living Rm. with F.P., Dining Rm. Large Cab. Elec. Kitchen. 3-pce. bath, F.C. basement, OOM heat. All this for only $23,900.
MRS. McKEAGE, 479-5868
MR. DAVIES, 479-4398

ESQUIMALT
NEW LISTING
8 YRS. OLD—$18,500

Attractive and immaculate 2-bedrm home ideal for retireds. Oak floors thru out, utility off sunny kitchen. Good storage. Close to bus, shops, and school.
RACHEL PARSONS, 388-6231

ESQUIMALT DUPLEX
SEA VIEW
$17,500

5 rooms up and 4 rooms down. Upper suite presently rented for $125 p.m. Nice ocean view. Good revenue property. Neat and clean. To view call 388-6231 or 592-3703.
JIM WEST

COUNTRY LIVING

Cute 5-room cottage on .67 of an acre. Three bedrooms, TLC needed, so make your offer. Listed at $17,500.
MRS. RESTALL OR
MRS. IRVING, 388-6231

EXCLUSIVE
LANGFORD AREA

3-bedroom home on a large lot, low taxes. Vendor will carry large agreement of sale at low interest rate. Asking $16,900. Call 388-6231.
SYL SHUMKA

JUBILEE
$1,000 DOWN PAYMENT

Renovated 2-Bdrm., smaller full Bsmt. Guest size D.R., sunny kitchen. Easy care lot, close to bus and shops. Try $16,500. $166 Mo. Sorry no Drive By's.
RACHEL PARSONS,
388-6231

ECONOMY PLUS

Two-bedroom older home in the Jubilee area. Some decorating needed. Full price $14,250 with only $4,000 down and $130 a month. Call
LILLIAN HENDY, 382-8636

ONLY $13,500

A clean well-kept property with five rooms — wiring, furnace and plumbing updated. Close to all conveniences. Suitable for single residence or revenue property. Easy terms. Call 388-6231.
PETER BARDON—ANNE DUGGAN

SEAVIEW COTTAGE
ON HALF-ACRE

A perfect retreat. Three-room, cosy cottage, fireplace, unrestricted view over Sooke basin. Hydro, phone and water. Asking $12,900. Call 388-6231.
ANNE DUGGAN OR PETER BARDON

LOADS OF ROOM
LOW DOWN PAYMENT

Completely renovated family home with 4 bedrooms, large living room, family room, electric kitchen, 1½ bath and more. Located in city near schools and shops. Excellent family home for $17,900. 652-2740 after 6.

ROYAL TRUST
REAL ESTATE SALES DEPT.

UPLANDS

.13 of an acre, lovely garden and outstanding location enhance the beauty of this six room stucco bungalow with large patio. Through hall, large living room, formal dining room with door leading onto a lovely patio, master bedroom is 15'x16' with 2 pce. bathroom, 13'x13' second bedroom all with wall to wall carpet, 4 pce. bathroom and kitchen on main floor.
The full basement is dry and has two recreation rooms plus 2 extra bedrooms and 3 pce. bathroom. Two car attached garage. Oil hot water heating.
Price $58,000.00

A. E. COLES, 388-4311
Evenings 592-3311

ROYAL TRUST
Corner Government and View Street
Member Victoria Real Estate Board

NEW! NEW!!
WEEKEND DRIVE-BYS

NEARING COMPLETION:
1861 Elmhurst — off Fairburn
1952 San Rafael — off Longview
1972 San Rafael — off Longview
582 Cedarcrest — off Metchosin Rd.
1261 Vista Hts. — off Blackwood

UNDER CONSTRUCTION:
4161 Bracken Ave. — off Borden
4118 Morris Dr. — off Nicholson
433 Vincent Ave. — off Tillicum
1695 Warren Gdns. — off St. Charles
1265 Vista Hts. — off Blackwood

Kasapi Construction Co. Ltd.
386-6191 Anytime, 385-4805
Ask for JACK DAVIS

HOLLYWOOD CRES. AREA
OPEN HOUSE
117 WILDWOOD, ALL WEEK 1-5

Large 3-bedroom home overlooking ocean only ½ block away. For someone who likes the ocean breeze, and the comfort and charm of an older home. This home has been freshly painted and wall papered, with new wall to wall carpeting. New cupboards in large eat-in kitchen. Automatic oil heat. 1½ baths. Phone owner, 592-1090. Price $27,900. Open for offers.

ENGLISH COTTAGE
$24,000

A DELIGHTFUL home with 2 bedrooms plus LARGE LR with fireplace, FULL DINING ROOM — only 2 yrs old — nicely LANDSCAPED — 1½ baths and FULL BASEMENT will provide EXTRA COMFORTS and possibilities for expansion.
$5,000 down
R. Douglas Agencies
386-8401

FAIRFIELD
3 BEDROOMS

Attractive semi-Cape Cod home close to bus, schools and shops. White siding exterior, large living room with fireplace, spacious dining room. Three large bedrooms, full cement basement. Secluded garden.
Full Price $27,000
P. G. JACKSON LTD.
631 Fort St. 388-6638 anytime

OPEN HOUSE
OAK BAY
SAT. AND SUN., 2-5 P.M.
2025 CEDAR HILL CROSS RD.

Brand new 4-br., 3 baths, fam. room, wall-to-wall carpet. Over 2,000 sq. ft. 477-6183.

OAK BAY
WE OFFER

2 executive houses. 5 and 6 bedrooms, University area. Several lots in choice areas, that we would be glad to build a home to your specifications on. All this in Oak Bay's prime district. Call us anytime. J. Fitterer Builders Ltd. 382-2980.

COUNTRY HOME

Attractive stucco bungalow. Large livingroom with fireplace. Spacious kitchen and utility. Two nice bedrooms. Two acres of land partly cultivated remainder rugged rocks and trees. City water plus bountiful well.
Full Price $22,000
P. G. JACKSON LIMITED
631 Fort St. 388-6638 anytime

96 — 96 — 96 — 96 — 96

Every ninety-six minutes of every working day Someone, Somewhere in Canada Buys an Engineered Home.

ENGINEERED HOMES
LIMITED
21 CADILLAC AVE. 385-6211

NEW HOME
$1,000 DOWN

LOVELY 3-BEDROOM HOME IN BEAUTIFUL THETIS HEIGHTS. FULL BASEMENT. COULD BE 2-BEDROOMS EXTRA. CARPORT AND SUNDECK. ASKING PRICE ONLY $26,600.
H. MITCHELL, 479-4818
METROPOLITAN REALTY, 386-3585

BY OWNER. 3-BEDROOM. LARGE living room and dining room, cabinet kitchen with built-in range. Good blender and garburator. Finished basement with 14x21 rec. room and extra bedroom and bathroom. Situated on 100x128 ft. lot. 382-1132.

151 COUNTRY HOMES AND PROPERTIES

METCHOSIN AREA
10 ACRES
MODERN HOME

Plus a well built barn with hay loft and stalls for horses. Acreage consists of a riding corrall, pasture and approx. 7 acres treed. The spacious split level home was custom built for present owners and features a living room with fireplace, guest size dining room, bright kitchen with lots of cupboards and built-in breakfast nook, 1½ baths, 3 bedrooms and a high basement containing a well finished rec. room with fireplace, storage and utility area. Owners must move into town.
ASKING $53,000
Excellent Terms

For further information call:
H. HEGEN
Off. 386-2961; Res. 385-8895
NATIONAL TRUST CO. LTD., HILLSIDE SHOPPING CENTRE

COBBLE HILL

5.4 acres, cleared and fenced. Excellent water supply. Fruit trees and gardens. Older 3 bedroom home that requires some work. Full price $15,900 with a substantial cash down payment.

MILL BAY

A beautiful 2-bedroom view home. Fireplace, living room with a view across to Mt. Baker. Drive-in garage, blacktop drive, fully landscaped lot. A must see for retirement. Full price $34,500 with terms if required.
JIM McCULLOUGH
Res. 743-2541, Office 383-4142
CITY SAVINGS & TRUST CO.

BRENTWOOD
Properties Ltd.
Your Brentwood Bay Realtor for properties and insurance
652-1141

151 COUNTRY HOMES AND PROPERTIES

RURAL ACRE—VLA

Attractive and well-built 2, 3-bedroom home with sunny dining area, pleasant kitchen, living room with fine views of Mt. Baker and Gulf Islands. The 1 acre property combines fine trees with a productive garden. Could qualify for VLA. $28,000.
GEORGE HOWARD
656-3924 656-2976

EXPERIMENTAL FARM
SLOPE

Possible VLA, ¾ acre partly treed. House of quality construction, 2 bedrooms upper level with attractive living, dining and kitchen areas in line. Lower level has tastefully panelled study or bedroom with additional fireplace, also sunny utility, large workshop and carport. Well landscaped and many extras. Ideal for retirement. $27,500.
GEORGE HOWARD
656-3924 656-2976

AMELIA AVE. SIDNEY

Pleasant 1,200 sq. ft. 3, 4-bedroom home on 90x120 nicely landscaped lot. Finished room lower level, also space for extra bedroom. Double width paved drive and large sundeck over carport. A real family home. $26,000.
GEORGE HOWARD
656-3924 656-2976

ALMOND ST. SIDNEY

At end of cul-de-sac with meadow land adjoining 1 side of property. The home has 2 large bedrooms, pleasant living room with raised hearth.
Property includes paved drive, carport and fenced lot. Ideal for retirement or starter. $21,500.
GEORGE HOWARD
656-3924 656-2976

DEEP COVE
WANT QUIET AND SECLUSION?

Don't overlook this site on ½ acre in elevated area with exceptionally fine trees and an old logging road running through the property. Site is perc tested and piped water and power are directly adjacent. If you are desirous of quiet and seclusion, you should see this property. $8,000.
GEORGE HOWARD
656-3924 656-2976
Crown Realty,
G. D. Peaker Holdings Ltd.,
727 Johnson St.

CENTRAL SAANICH

11.86 acres and a 3-bedroom family home on a full basement. Some of the nicest acreage around anywhere with beautiful mountain and valley views.
FULL PRICE $63,000

CENTRAL SAANICH
INDUSTRIAL ZONED

8 acres industrial zoned, can be sub-divided. Industrial zoned property is getting scarce, better have a look.
FULL PRICE $64,000

KEATING X RDS.
INDUSTRIAL ZONED

1 full acre industrial zoned property on Keating X Rds. with a modern 2-bedroom home, ideal for any small industry, such as: welding shop, body shop, etc.
FULL PRICE $24,900

FOR MORE INFORMATION ON ANY OF THE ABOVE PROPERTIES CALL
C. M. (BUD) FORBES
RES. 652-2950 OFF. 385-8731
CROWN REALTY G. D. PEAKER HOLDINGS LTD., 727 JOHNSON.

HORSE LOVERS!

and art collectors will appreciate this 16½ acre estate just 3 miles south of Duncan.
The residence, beautifully restored, offers almost 3,000 sq. ft. on one floor with lovely high ceilings providing wall space for precious works of art. The floor plan provides an intimate salon, a king size living room and a magnificent formal dining room which adjoins a spacious updated kitchen. 2 bedrooms and modern bathroom and utility complete the ground floor accommodation. A concealed staircase gives access to attic space that would provide several large bedrooms if developed. Outbuildings include: Stabling for 4 horses and garage for 2 cars. There is an excellent water supply and a bubbling brook winds its way through the property. All this for only—
$45,000, clear title
To be inspected by appointment only call:
384-8126 MR. GREENE 385-0795
Pemberton, Holmes Ltd.

OPEN HOUSE

BUILDER IN SIDNEY

MUST SELL
IMMEDIATELY

DUE TO HEALTH

Two new 3-Bedrm., 1,232-sq. ft. homes. Wall-to-wall carpet, plaster interior, fireplace, feature wall, sundeck, etc., "in new subdivision."

FOR ONLY $23,000
EXCELLENT TERMS

TO VIEW: One block off Pat Bay Highway on Henry Avenue.
Follow Signs
652-2344 or 656-2787 Anytime

OPEN HOUSE
Saturday, Feb. 14
1:30-4:30
2040 Landsend Road
(Drive Pat Bay Highway to Ferry, turn left)
YACHTSMEN AND OTHERS.
Will find this 3 bed., 1½ bathroom home a delight to inspect. It is located on a serviced ½ Ac. within walking distance of Yacht club, Marina and Ferry. Double Carport, sundeck, W to W carpets, finished rec. room in full high basement! Brand new, ready to move into! See this beauty at $29,900.
656-4000 K. DROST 656-2427
SAANICH PENINSULA
PROPERTIES LTD., SIDNEY

WISE BUYERS ONLY

16.6 ACRES OF SEA VIEW PROPERTY JUST FIVE MILES FROM THE CITY CENTRE PLUS A FINE NEW HOME. THE POTENTIAL FOR DEVELOPMENT IN A NUMBER OF DIFFERENT WAYS IS MOST EXCELLENT AND AS A SECLUDED BUT NOT ISOLATED HOME IT IS UNSURPASSED, OFFERED AT A PRICE THAT CAN NOT BE MATCHED.
$95,000 (VERY GOOD TERMS)
CALL S. W. BRIDGES
385-3435 OR 478-1455
P. R. BROWN & SONS LTD.

CENTRAL SAANICH
6.6 ACRE ORCHARD

This is one of the finest orchards on the Saanich Peninsula, over 800 semi-dwarf apple trees.
3 varieties, Mac's, Spartans and Rob Roy's.
This property fronts on 2 main roads offering future subdivision potential, plus a beautiful home with 1300 sq. ft. of quality workmanship.
For complete details call anytime:
Al Vickers 385-3435 Keith Vickers
652-2266 388-7476
P. R. Brown & Sons Ltd.

DUNCAN $500 DOWN

Beautiful remodelled home, new wiring and new heating and plumbing. Excellent starter home with wall to wall carpet in good size living room, two bedrooms, $125 monthly. 748-9848.

SEAVIEW
COTTAGE ON HALF-ACRE

A perfect retreat. Three-room, cosy cottage, fireplace, unrestricted view over Sooke basin. Hydro, phone and water. Asking $12,900. Call
ANNE DUGGAN or
PETER BARDON
388-6231
Island Pacific Realty

WANTED
COUNTRY HOME

For client from Salt Spring—3-4 bedrm. on small acreage within 30 miles of Victoria. Bert Needs, 382-2157, res 383-6367. Western Homes Ltd.

151 COUNTRY HOMES AND PROPERTIES

ANOTHER
MILL BAY BEAUTY

Suitable for V.L.A. Modern 3-bedroom home, five hundred feet from the beach includes 1200 sq. ft. floor area, large living room with fireplace. Full cabinet kitchen and is on community water. A workshop and greenhouse are also included on the .6 of an acre lot which offers seclusion with excellent sea views. Full price $23,400 with excellent terms.
FOR DETAILS
Contact WALT HEARN
At 743-5525 or 743-2479 Eves.

BEAUTIFUL
MILL BAY

Wonderful home for the family, features large living room with fireplace, 3 bedrooms, full basement. Automatic oil heat, drilled well and almost 3 level acres for the kids to ride and keep their horses. Add for good measure the excellent views and also the 350 feet of highway frontage and schools and shops within walking distance and you have a bargain for the $20,500 asking price.
FOR DETAILS
Contact WALT HEARN
At 743-5525 or 743-2479 Eves.

HORSE LOVERS'
HEAVEN

Here in Mill Bay is your dream come true. A fine 1500 sq. ft. home with double carport and black topped drive. This lovely home has extensive wood panelling, a large living room with fireplace, 3 bedrooms, a den or fourth bedroom, and utility room. It is set in beautiful surroundings with a year round creek bordering the almost 8 acres of parklike property. A barn and stables for the horses or other livestock, plus a riding ring make this property a natural for horse lovers. All this for only $37,500 — Don't miss this once in a lifetime opportunity. Call today.
WALT HEARN
743-5525 or 743-2479
MALAHAT REALTY LTD.
Mill Bay, RR 1, Cobble Hill, B.C.

SIDNEY REALTY LTD.

CENTRAL SAANICH

8.19 acres of level land close to the Central Saanich Municipal Hall. There is a very comfortable 2-bedroom home, plus 6 outbuildings, the largest being 250x28. Excellent prospects for future subdivision. Close to proposed new hospital.
Full price $86,000

EXPERIMENTAL
FARM AREA

Half acre lot on Ebor Terrace having excellent view. The width of the lot (228') permits a ranch style building.
Full price $10,000

SIDNEY

Trim and cosy sums up this 2-bedroom home on a dead-end street in Sidney. A bonus feature in an extra lot which can be sold. Fridge and stove included. Rock bottom price for quick sale
$16,250
Call Clive McConnan
656-3641 eves.

CENTRAL SAANICH

Coffee shop and restaurant in excellent location on Keating Cross Road. Hours 7-5 weekdays only produce good returns.
$8,500

JOHN BRUCE, 656-2023
JACK NAISMITH, 656-2281
CLIVE McCONNAN, 656-3641
SIDNEY REALTY LTD., 656-2023

NATIONAL TRUST CO. LTD.
1280 DOUGLAS

SIDNEY
MELVILLE PARK

1—Three brand new homes all on sewer.
2—All have full cement basements.
3—Two have wall-to-wall and one has hardwood floors.
4—All have three bedrooms with unfinished areas down.
5—All are eligible for B.C. gov't 2nd mortgages to approved purchasers.
6—There is good financing on these homes at present. The

153 WANTED TO BUY HOUSES

Have client with approx. $13,000 cash for down payment on a three-bedroom home 5 to 10 years old, suitable for a self-contained in-law suite in the basement. Full price $23,000-$26,000.
Would like to assume an N.H.A. mortgage at 6% to 8%.

Another client has approx. $20,000 cash for a 2- or a 3-bedroom no-step home. Not too old and in good condition.
Call BEN McLEOD at Crown Realty, 385-8731 or res. 477-3998.
Crown Realty
G. D. Peaker Holdings Ltd.
727 Johnson

FOR ACTION
and satisfaction
call
ETTEMA REALTY LTD.
The Flying Dutchman
1802 Cook St. 383-7113

Wanted for cash — older 3-bedroom, basement home. Rumpus rm. preferred. Landscaped lot. Up to $20,000 . . . And

Older attractive 3-bedroom home with basement. Glanford-High Quadra. Up to $25,000. Phone Peter Ter Veer at 383-7115 or Res. 479-1588 anytime.

PHONE 479-1667 NOW
AND YOUR HOME MAY
BE SOLD IN A FEW DAYS!

If you've been thinking of selling your home . . . but HATE to start showing it, dickering over price, answering questions, etc. . . . DO IT the EASY way. PHONE 479-1667 AND LET US do all that work! THAT'S OUR BUSINESS . . . JUST PHONE US . . . We'll sell your house. J. B. Royal Oak Properties Ltd.
479-1667 (24 hrs.)

WANTED
I have a client for an older Tudor, English Cottage, or Colonial Style home, with 3 or 4 bedrooms, and hopefully a den. Quiet street, under $40,000. Call:
Eleanor Sanderson
388-5561 anytime
Secluded home with character wanted vicinity of Landsdowne. Approximate price $40,000. Contact:
Stan Wilkie
388-5561 anytime
BOULTBEE, SWEET REALTY LIMITED
737 Fort Street 388-5561

YOUR HOME OR PROPERTY IS REQUIRED BY BLOCK BROS.
1800 BLANSHARD ST.

3-bedroom, full basement, ranch style or older character home in any good area, up to $30,000. Call Olive Ker, 386-3231 or 582-4450.

Family home negotiating distance of St. Anne's. Prefer basement, but not essential. BETTY SILVER at 386-3231.

UPLANDS — WILLOWS
OR MONTEREY SCHOOL
DISTRICTS

Ranch-type with 3 bedrooms and den on main floor. Up to $48,000. Please call: Mike Ruddy, 592-0628. J. B. Royal Oak Properties Ltd. 479-1667 (24 hrs.)

CASH CLIENTS
will pay all cash or cash to mortgage for your 2 or 3-bedroom home with basement if possible. Call Victor Wong 385-2458 or 479-6509. Byron Price & Associates Ltd.

WANTED — VIEW BUNGALOW
LANSDOWNE SLOPE
Modest 2 or 3-bedroom bungalow with basement. Call Mr. Carpenter or Mr. Hope, 388-5555 anytime. B.C. Land, 922 Gov't St.

LEAVING TOWN?
or simply moving a mile or two? If you'd like INSTANT CASH for your home call ALF PORCHER, Mayfair Realty Ltd., 386-2955 or 384-5823.

WANTED
older 2 or 3-bedroom home, any condition, by March 31st. Call Ted Chartres 385-5508 or 385-2458.
Byron Price & Associates

WANTED: 3-BEDROOM HOUSE with basement. Private. $15,000-$19,000. 478-2955.

PRIVATE—OLDER HOME, CASH. 385-4187.

154 PROPERTY FOR SALE

SAANICH PENINSULA

1. BEAUTIFUL ARDMORE
1 acre of beautifully treed land ideal for that secluded dream home with potential seaviews.
Price $6,250.00 — terms.

2. TANNER RIDGE
V.L.A. APPROVED
¾ acre gentle sloping lot, partly treed, Perc. tested, piped water.
Price $8,300.00.

3. WOODRIDGE PLACE
HIGHLAND AREA
2 acre partly treed lot, drilled well, ready to build on.
Asking price only $6,000.

Al Vickers 385-3435 Keith Vickers 652-2266 388-7476
P. R. BROWN & SONS LTD.

SEAFRONT
200', two acres, level, treed Saanich peninsula property zoned recreation-commercial! Great for Hotel, Motel, Mobile part or marina. Priced Right.

SEAVIEW
Building lot, 81' frontage on Milburn drive. Night and day view of Esquimalt harbour, city, sea and mountains. Only $8,500.

COMMERCIAL
24,000 sq. ft. with seaviews, suitable for apartment or other development. Priced very low indeed!
PHIL SIMPSON, 386-7521 Anytime.
BOORMAN INVESTMENT CO. LTD.
1111 Government Street.

MAKE APPROX. $70,000 IN
1-2 YEARS

2½ ACRES REVENUE PROPERTY ($180 P.M.) CLOSE IN AND TO BE SEWERED. MOST ANXIOUS VENDOR WILL CARRY FULL BALANCE AT 9¼ PER CENT (MAX.) ON $33,000 ASKING PRICE. CALL SQDR.-LDR. RONALD CANNON 658-5500. TOWN & COUNTRY REALTY LTD., 382-7276 (24 HRS.).

SEVEN CHOICE LOTS
New treed subdivision off Goldstream Avenue, highly located Lake and mountain view. Adjoins acres of Government green belt. Exceptional value at $6,000 and $6,250 each. Call GEORGE CHAN, 386-2955 or Res. 382-9416. Mayfair Realty Ltd.

BEAUTIFUL ACREAGE
10 acres on Old West Saanich Road. 7¼ mile circle, city water, phone and light. Parklike and mostly cleared. Very attractive, ideal country homesite, king of all you survey. If you like full value, at just $39,000, let us make an appointment to show you this lovely property. Fred Marconi.
MARCONI REALTY 386-3941

GREEN ACRES
At the corner of Pat Bay Highway and Haliburton. A very fine piece of view property with subdivision potential, totalling 4.4 acres. Full price $40,000.
Call Mr. Ainscough 384-8109 anytime.
GEORGE RANDALL LTD.
737 Pandora.

LYNWOOD PARK
LOTS FOR SALE — FOURPLEX — TRIPLEX — DUPLEX. Call L.S. for further information re financing etc. Priced from $6,900.
Mrs. Elliott 385-2481 or 592-9250.
Swinerton, Stewart Clark, Ltd.

SEAVIEW
MOUNT BAKER — CASCADES
THE ISLANDS
They aren't making any more like these. There are only 8 left.
J. HESS — 477-6118

HIGH QUADRA
Close to town, good area, three level sewered building lots.
Call RON McCONNAN
Island Pacific Realty 383-8526

BRENTWOOD .3 ACRE WITH trees. Good investment for cash. 652-1702.

SEWERED LOT. $6500. 385-4187

VIEW LOT, PERC TESTED. 75'. $8,500. Fruit trees. Offers. 479-1047.

BUYING?
SELLING?
RENTING?
386-2121

154 PROPERTY FOR SALE

INDUSTRIAL LOT
WITH 2-BEDROOM HOME
60'x120' lot in the Rock Bay industry park. Asking $17,900 with terms. House in nice rentable condition. More land available. Phone 383-7115 or Res. 479-1588.
PETER TER VEER

COMMERCIAL
Excellent corner lot in busy shopping district in the city. Tremendous location in recreational area. 2-bedroom home makes it good holding. Asking $24,900. Phone 383-7115.
J. ETTEMA

COMMERCIAL
124'x225' vacant lot plus adjacent 50'x240' lot with good 3-bedroom basement home on sewer. Apartment zoning possible. Asking $36,000. Phone 383-7115 or Res. 479-1588.
PETER TER VEER

RESIDENTIAL
2-acre lot in Gordon Head with 27' driveway to Torquay Drive. Has 2 commercial greenhouses with new heating equipment. $18,900. Phone 383-7115.
J. ETTEMA

RESIDENTIAL
2½ acres on Happy Valley Rd. for only $10,000 cash. Has to sell this week.
J. ETTEMA
Ettema Realty Ltd., 1802 Cook St.

UNDER 25
You can purchase the following newer properties under $25,000 for a modest down payment in Metchosin Road area.
1—3 acre 700' road frontage, 2 BR. $25,000
2—1-yr.-old 2 BR. cathedral entrance $24,700
3—New 2 BR. and den, large lot $23,700
For these and others in Colwood area
Call up FRED HARROP. 478-5444.
BLOCK BROS. REALTY
477-1841

1. V.L.A. PROPERTIES
I have several good open properties, half acre to 5 acres. Qualified for VLA. Price $3,500 to $4,500 per ac. Some ranging from $16,000 to $29,500, with and without basement. They qualify.

2. ALBERT HEAD
6.6 ac. $14,000. Well drained wooded acreage with 450 ft. frontage on Duke Rd. Southwesterly exposure, near the water. Sign on property.
D. L. MACDONELL
384-4962 388-5555
B.C. LAND

LOTS FOR A LITTLE
2 level building lots on water and power, excellent location. Realistically priced at $5,600 each. Happy Valley.

Need more space? How about 2½ acres on Walfred Rd. Priced at only $7,000.

RUTH LUKAITIS
388-4271 477-5306
J. H. Whittome and Co. Ltd.

SASEENOS
SUBDIVISION OR TRAILER PARK POSSIBILITIES
City water. 5.4 acres of view property with eastern slope to Sooke harbour basin. 3-room cottage, kitchen, living room, and small bedroom with 2-pce. bathroom. 3 good sized greenhouses. Try your offer on asking price of $36,500. To view call:
H. F. WILLIAMS
388-4294
OAKLAND REAL ESTATE LTD.

LARGE LEVEL LOT BURNETT St., View Royal. OK to move house here, $7,000.

Large perc. tested lot, Florence Lake Rd. OK for mobile home, $5,000.

2.4 acres Durrance Rd. High and nicely treed panoramic views. 3 level building sites and lots of water. The buy of the year at $8,000. Bert Needs, 382-2157; Res., 383-6367. Western Homes Ltd.

SOOKE SEAVIEW
SEVENTY ACRES
This beautiful treed property is situated 13 miles past Sooke and is ripe for development, or perhaps you would like it all to yourself. There are magnificent views of the sea and mountains. Asking $40,000 but TRY YOUR OFFER. Call 388-6331
PETER BARDON OR ANNE DUGGAN
Island Pacific Realty.

MT. DOUGLAS PARK
8 ACRES
SEAVIEW PROPERTY
Here is a terrific opportunity to invest your money in prime holding property. Over 8 acres of 2nd growth timber on the slopes of Mt. Douglas. This is now being offered at the low price of $67,000. Low down payment. For further details call, 386-1361 or DON ROBBINS 592-7641 or MADGE HOLE 382-5369.
Canada Permanent Trust

BUILDING LOTS
1 — 8,950 with 86' road frontage Suitable for duplex. In Craigflower-Tillicum area.
2 — 90'x90' corner lot, $8,500. Oaktrees, Rock View. Close to Quadra and Saanich Road.
BILL KNOWLES
385-7761
D. F. Hanley Agencies Ltd.

METCHOSIN—UNLIMITED SEAVIEW
TWO ACRES of beautifully treed property only 25 minutes from Victoria. Build your home here and enjoy country living and a beautiful view. Asking $8,600 but try your offer. Call 388-6231
ANNE DUGGAN OR PETER BARDON
Island Pacific Realty.

NORTH SAANICH VLA
Experimental Farm
Adjoining the Experimental Farm, this ½ acre (102x214) lot is beautifully treed, and enjoys a lovely seaview!
$11,000
656-1154 MR. ELWELL 477-3988
Gordon Hulme Ltd., Sidney

LAST OF ITS KIND — ON ELK Lake. Beautiful semi-treed bldg. lot of 1.85 acres. City water and power laid on. If you want the bargain of a lifetime, right now, then make an offer on this property which is listed at $21,500, with terms. Get the message! Call KEN JENSEN, ISLAND HOMES LTD., 386-7545, res. 592-9079.

POSSIBLE APARTMENT SITE
Approx. 12,400 sq. ft. adjoining R3 zoned property. Hillside area, should take about 18 suites. Useful home on property. Should rent at $160 p.m. Mr. Dobson, 386-2961 — National Trust Co. Hillside Shopping Centre

BEAUTIFUL BRAEMAR SUBDIVISION
Colwood lot over 2 acres with beautiful Lake and Mountain view, $7,900 and in Metchosin a 3-acre treed sea view lot, $7,900.
MRS. McKEAGE 479-5868
Island Pacific Realty Limited

3 SEWERED LOTS
within 2-mile circle. $7,000 each. Call Glen McGregor, 385-2458, Res. 477-3675. Byron Price & Associates Ltd.

ONLY 4 LOTS LEFT
in this new subdivision on Ebony Terrace, just off Arbutus and Gordon Head. For more information call HAROLD QUERIN 386-1361 or 652-2353.
Canada Permanent Trust

SEAVIEW LOT
Treed, level building lot, 6½ mi. circle, ¼ block from sandy beach, near schools, shops.
J. R. PIPES 384-8001
Broadview Properties Ltd.

DUPLEX ZONED LOT ON 1 ACRE of beautiful sea view land cleared and fenced with barn and 2 small outbuildings. Water and fruit trees on property. $10,500, terms if desired. Phone 385-2314.

LEVEL VACANT LOT 65'X100' ON Denman Street, near Jubilee. $9,000 or cash offers. Seaboard Construction Ltd. Mr. Casinos evenings, 478-4417 or 384-0912, 24 hrs.

2 SEWERED BUILDING LOTS, 70x106, North Quadra area. Level with view, $8950. each. 479-5453.

BEAUTIFUL HIGH BROADMEAD lot, approved plans optional. 477-2941.

BY OWNER, ROCKLAND AVENUE, 50 feet by 150 feet, treed lot, partial sea view. 386-0900.

SERVICED LOT, 72X160, HIGH location corner of Knight Avenue and Oakcrest Drive. $9,750. 382-8394.

1.71 ACRES
479-3537.

154 PROPERTY FOR SALE

REALISTICALLY
PRICED — $8,500
Overlooking Cordova Bay. Located just off Cordova Bay Road at Timber Place, this lot is the last in this area. Approx. 90 ft. frontage. A real beauty. It won't last long.
J. T. MILLS
479-1667 (24 hrs.)
J. B. Royal Oak Properties Ltd.

Call Hans For:
WATERFRONT LOTS
PANORAMIC VIEW OF INLET AND SALT SPRING ISLAND;
FISHERMAN'S DREAM
PARKLIKE TREED LOTS
ASKING FROM $7,950
Also:
HIGH SEAVIEW LOTS
0.5 ACRES AND LARGER
NICELY TREED
ASKING FROM $7,750
PHONE:
HANS J. SCHNEIDER
RES: 479-3386
OFFICE: 479-1667
J. B. Royal Oak Properties Ltd.

WEIR'S BEACH
2—Lots on Quarentine Rd., just a short distance from Weir's Beach, beautiful building sites with unobstructed views.
FULL PRICE $6,800 and $7,950

MAPLEWOOD-COOK AREA
3 nice lots on Oakmount, just off Maplewood 50'x120' each. Sewer and water available.
FULL PRICE FOR THE 3 LOTS, $15,900. FOR MORE INFORMATION ON THE ABOVE PROPERTIES CALL:
C. M. (BUD) FORBES
RES. 652-2950, OFF. 385-8731
CROWN REALTY G. D. PEAKER HOLDINGS LTD., 727 JOHNSON

LOTS OF PENNIE'S
SATURNA ISLAND—.24 acres, close to beach; cleared flat with some trees at creek line at back of property. Asking $2,100 cash.

SIDNEY—2 sewered lots, 50x123 each, on sewer and water mains. Zoned residential, commercial or legal industrial subject to rezoning. $5,900 each.

SIDNEY—Melville Park, irregular building lot in an area of new homes on sewer. $6,800 with $3,700 cash and terms.

NORTH SAANICH — Rugged 1-acre lot in ½-acre zone—½ perc tested. Terms available at 9 per cent. Excellent holding - building possible. Try your down payment.
NEVA PENNIE
386-3585
Metropolitan Realty Ltd.

COMMERCIAL ZONED
DEVELOP OR HOLD
EITHER WAY THIS IS A TERRIFIC BUY. 38,000 SQ. FT. IN THE HEART OF RESIDENTIAL DEVELOPMENT WITH OVER 730 FT. OF FRONTAGE ON TWO ROADS. ON PROPOSED SEWER ROUTE AND ADJACENT TO MAIN ROADS. AT ONLY 60 CENTS PER SQ. FT. DEVELOP NOW OR HOLD AS AN EXCELLENT INVESTMENT. USES PERMITTED INCLUDE SERVICE STATIONS, RETAIL STORES, RESTAURANTS, HOTEL-MOTEL, BANKS, MEDICAL CLINICS, THEATRES, BOWLING ALLEYS, BOAT AND TRAILER SALES OR RENTALS, FARM SUPPLIES ETC. ETC. ETC.
CALL JIM LOBB 385-8731 or RES. 592-0601
CROWN REALTY, G. D. PEAKER HOLDINGS LTD., 727 JOHNSON

COMMERCIAL OR
APARTMENT
Well located property totalling 24,000 sq. ft. Fronting on Main Road with high traffic count. Five minutes from city centre. Asking only $52,000.

G. H. WILLISCROFT
385-3411 24-hr. service
Ker & Stephenson Ltd.
680 Broughton St.,

PEDDER WOODS
PROPERTIES
2 acre seaview lots. See sign—corner Rocky Point Rd. and Taurus Dr.
$500 down. Terms
For sketches and information
Call
479-4686 477-2330

SEAVIEW LOT
½ acre semi-waterfront near Ex. Farm. Full price $8,800. $4,500 down. No obstruction to beautiful scenery.
385-8731 BILL RATCLIFFE 384-8573
Crown Realty G. D. Peaker Holdings Ltd., 727 Johnson

TOLMIE AREA
½ acre lot. Handy location. 2 bdrs. Full basement bungalow. Possible site for 6-plex. $22,000. Irene Dalziel 386-3231, 384-8692.

SEWERED LOT
$6950—$3000 down. Close to Town and Country shopping centre. Lot size 47' x 107. F. Colombin 386-3231, 385-3033.
Block Bros. Realty

2 ACRES FOR HORSEMEN
High above beautiful Elk Lake with wonderful view of the Georgia Straits and Mt. Baker. City water and perc. tested. Asking $14,800. Call
ROY TELFORD, 479-4804
Broadview Properties Ltd.
384-8001

GOOD COMMERCIAL LOT
Esquimalt and Admirals — Next to Government Liquor Store. Commercialized zoned, 60'x120' rear access, suit retail or professional. ONLY $12,500. No excavation required.
D. L. Macdonell
384-4962 388-5555
B.C. LAND

LOVELY TREED LOTS
High on a hill overlooking Cowichan Lake. 3 large lots serviced with power, water and cablevision. A real bargain. Asking $3,000, and $3,500. For further information call JESSIE McGRATH 384-8001.
Broadview Properties Ltd.

SUBDIVIDERS DREAM
8 Acres in the triangle mountain improvement district with a three-bedroom home. Possible subdivision with view of ocean and Happy Valley. Asking $40,900. For further information call SYL SHUMKA, 388-6231. Island Pacific Realty.

ON CUL DE SAC
2 fully serviced lots. Treed. Locals paid. $8,950 and $9,500. Call Terry Fortune "THE LOT MAN" REALCARE ESTATES LTD., 822 CORMORANT ST., TEL. 388-7733.

6 LARGE LOTS AT CORDOVA BAY — Secluded area — Some with seaview. Priced at $8,500 — $9,000. John Bishop, Res. 656-2308, Royal Oak Properties Ltd. 479-1667 (24 hrs.).

COLWOOD AREA
2 acre treed lots. $6,500 to $7,200, low down payment.
477-1419

LOTS. 1 LEVEL LOT SUITABLE for duplex or Fourplex. $8,000. Other in Colwood Lake Estates. $7500. 479-3344.

BEAUTIFUL VIEW LOTS — Sielly's X Rd. and Seabrook Rd. Call Ken Jensen, Island Homes Ltd., 386-7545, res. 592-9079.

LARGE DUPLEX ZONED LOT near Cook St. $15,900. John Bishop, Res. 656-2308, Royal Oak Properties Ltd. 479-1667 anytime.

CORDOVA BAY, SEAVIEW, HALF acre, lots of trees, perc tested. VLA approved, $11,300. Phone 383-8762 after 4.

LOT FOR SALE AT 10 MILE Point area. 75'x230' on sewer. $6,500. By owner. 382-2980.

NEARLY 7 ACRES. SECLUSION with view of valley, treed, only 8 miles to city. $10,500. 384-1348.

SEA VIEW TREED LOT, CORNER Lexington-Arbutus, $12,900. 477-2957.

155 PROPERTY WANTED

DESPERATE
PLEASE HELP
Several out of town cash clients looking for 2 and 3 bedroom homes, $25,000 to $30,000. Possession can be arranged. Please phone anytime:
TOM BEAL
Off.: 386-2961 Res.: 592-0972
National Trust Real Estate
Hillside Shopping Centre

WANTED
IMMEDIATELY
—Sewered lots
—Acreage
—Apartment sites
CASH
Kasapi Construction Co. Ltd.
386-6191 anytime

LOTS OR ACREAGE
that can be built on any area. Call Earl McLachlan 386-2961 or 592-0972.
National Trust Real Estate.
Hillside Shopping Centre

LOTS OR ACREAGE
that can be built on in any area. Call Earl McLachlan, 386-2961 or 592-0972.
National Trust Real Estate
Hillside Shopping Centre

LOTS OR ACREAGE IN ANY AREA
Vickery and Sons Ltd.
592-6149 592-6622

156 ACREAGE FOR SALE AND WANTED

10 BEAUTIFUL ACRES
Royal Oak. Estate sale. This is a secluded property, with a lovely view over the country side to the south. There are tall trees and rolling meadows for horses, and rocky out croppings for a view homesite. A bubbling spring provides clear fresh water all year round. This property is to the west of pipeline road. Small cottage and other out-buildings for storage. $58,500.
386-3231 BILL STOTHERS 658-5285
BLOCK BROS REALTY

1.2 ACRES
Very close in, includes a cute, 2-bedroom home with modern furnace, 4-stall barn, storage shed, hay shed. Property is all cleared, fenced and has good drainage. This will not last long at the price of only $21,000.

JOHN BUNYAN
Bus. 388-4271 Res. 477-4513
J. H. Whittome & Co. Ltd.

VIEW PROPERTY
METCHOSIN
Acreage, some cleared with beautiful seaview, some in timber, some pasture land, some rocky terrain. Wonderful subdivision possibilities. Good road access. Asking $1,500 per acre.
Call
DON HANNAH at
388-4294
Oakland Real Estate Ltd.

CENTRAL SAANICH
Forty acres divided into 4 parcels of 10 acres each. Partially wooded, sloping, fertile land. Good holding potential or would make lovely secluded home site with space for animals (or children) to roam. Parcels can be bought separately on terms at $29,000 each. For more information please call STAN JAMES, 386-2955 or Res. 592-3740. Mayfair Realty Ltd.

5 ACRES TREED LOT
$4000 D.P. Gentle slope from West Saan. Rd. to Wallace Rd. Excellent for small estate. Good holding property. Vendor will carry balance on A-S. $16,500. F. Colombin 385-3231, 385-3033.

15.5 ACRES, SEA VIEW
Approx. $2,800 P.A. Slope road front. Piped water across road. Beach access near. F. Colombin 385-3033.
Block Bros. Realty

I have a client with $20,000 available for several acres — Central Saanich. Considerable price reduction expected for cash. Contact:
C. S. Wilkie
388-5561 anytime
BOULTBEE, SWEET REALTY LIMITED
737 Fort Street 388-5561

EUROPEAN
COUNTRYSIDE
in a Canadian setting. 2½ level ac. on Downey Rd., Saanich Peninsula. Few large oak trees. Try your cash offer. Some terms available. $10,500. 656-1154 JOHN SALVADOR 656-2727
Gordon Hulme Ltd., Sidney

SIDNEY
READY TO DEVELOP
5 acres — sewer and water on 2 sides. Asking $60,000.
Joe Rickard, Brown Bros. Agencies, 385-8771, anytime.

ACREAGE
A REAL CHALLENGE, steep, treed, fine views, 3.9 acres on the Kangaroo Road. Asking price $7,750. Will take terms.
DESMOND HOLMES
384-8126 478-1229
Pemberton, Holmes Ltd.

ACREAGE IN COBBLE HILL
45 acres on Hutchinson Road, to be subdivided into parcels of 4 acres or more. $2,200 per acre. See our sign and call us
MRS. RESTALL OR MRS. IVINGS
388-6231
Island Pacific Realty

MADRONA WATERFRONT
Lot and acreage. One of last larger holdings left in this deisrable area. A-1 residential zoning. Asking $40,000. All details with P. SIVERTSEN, CITY BROKERAGE, 386-3547.

ACREAGE, SMALL OR LARGE, SUBDIVIDABLE LAND, WANTED FOR CLIENTS AND OURSELVES. SUNSET REALTY AND DEVELOPMENTS LTD. 818 CORMORANT STREET. PH. 388-6407

COBBLE HILL
Buy direct. 1 and 2-acre bldg. lots, close to hiway; $2,000 to $3,500. Larger acreage available. W. Boyles, 743-9378.

ACREAGE FOR SALE?
Large or small, with or without home. Building lots etc. Call GEORGE CHAN, the specialist in Land. 386-2955, Mayfair Realty Ltd.

COLWOOD AREA
2 acre treed lots. $6,500 to $7,200, low down payment.
477-1419

28.2 ACRES SHAWNIGAN Lake area. $22,900. Mabel Crack, 652-1412 or 479-1667 (24 hrs.)
JB Royal Oak Properties Ltd.

1.6 AC. FANTASTIC VIEW. 7 mile circle, city water. Principals only. Asking $14,800. 385-4905.

NEAR ENGLISHMAN'S RIVER. 7 beautiful acres. Cash $6800. Victoria Press Box 127.

2-ACRE LOT. NEW SUBDIVISION. $7100 with $1,000 down. Phone owner, after 4 p.m. 386-9739.

157 UP-ISLAND PROPERTIES

DOLPHIN ESTATE. LARGE ocean view lot, close to good beach, level building site, light and water, $3500. 652-2931.

1½ ACRE LOT IN CROFTON, partial view, $1500. Chemainus 246-9582.

158 FARMS FOR SALE AND WANTED

PORT ALBERNI
BUY OF THE YEAR!
Choice 70 acre farm with full line of machinery and farm building plus 25 head of cattle — solid 3 bedroom home — 15 minutes from town on blacktop road. All this for $47,900 — good terms. Call 384-8001.
ANDREW DUNNING
ROY TELFORD
Broadview Properties Ltd.

INVESTORS' SPECIALS
(1) Dairy farm, $43,000 income, $140,000.
(2) West Coast, 62 acres, 1.5 miles sandy beach, 500,000 board feet timber, $75,000.
(3) 350 Scenic Acres, 1,700 feet seafront, $290,000.
(4) 14 Acres, 380 ft. frontage, Quamichan Lake, $33,000.
These Are Exceptionally Good Investments
Phone Jack Bailey,
246-6389 evenings, or office 383-4151.
BLOCK BROS. REALTY LTD.

158 FARMS FOR SALE AND WANTED

METCHOSIN AREA — 15 ACRE farm with lovely modern home. Large living room with fireplace, separate dining room, large cabinet electric kitchen with eating area, three bedrooms. This provides oodles of living space on main floor but in addition there are two bedrooms in basement with two more possible, and a roughed-in recreation room. Also a walk-in cooler plus nice processing area. The land has good grazing fields —several groups of trees — small well built feeding barn with concrete floor. There are also chicken houses and runs for chickens and turkeys. This property has everything convenient for a small farm operation but in addition this land situated as it is would be a valuable holding property. Priced at $130,000 and with $35,000 down. Vendor will carry balance on an 8 per cent interest basis. For further details call R. G. (BOB) GIBSON anytime at 385-9741 or 658-5153. J. A. Henderson Realty Ltd.

SOOKE FARM
201 acres. 70 seeded to hay. Year around creek. Remodeled 6-Rm. house with new addition. Lge. new barn and other buildings. Full line of machinery including sawmill. 7 head Herefords. This is in the fabulous growing area for stock or crops. Can be sold in two parts. Asking $165,000. Terms.
MRS. McKEAGE, 479-5868
MR. DAVIS, 479-4398
Island Pacific Realty

159 GULF ISLANDS PROPERTIES

SALT SPRING!
92 Ft. of WATERFRONT on Booth Canal. Southern exposure, safe beach, fully serviced. $5,500. F.P.

2.2 acs. of waterfront, easy access to beach offering seclusion and an excellent view. $7,000 down. Terms.

CONTACT: Mel Topping
Evenings 537-2426.

½ Ac. panoramic view lot overlooking Ganges Harbor and Active Pass. Fully serviced. $6,500. Terms.

CONTACT: Ellen Bennett.
Evenings — 537-2078

10 acres with 210 ft. frontage on Satellite Channel, wide view. $10,000 down, Bal. easy terms.
CONTACT: Bram Oudshoorn.
Evenings — 537-2540.

Neat and tidy 2 BR home with carport, paved drive, fruit trees, fine beach and view. F.P. $22,500. Terms.

CONTACT: Bob Tara
Evenings — 537-2487

FOR THESE AND OTHER PROPERTIES WRITE OR PHONE ONE OF THE ABOVE SALES REPRESENTATIVES,
at
SALT SPRING
LANDS LTD.
Box 69, Ganges, B.C.
537-5515

PENDER ISLAND
1—Approx. 135 acres with 1,000 ft. of waterfront. Excellent beach. Good subdivision and boat moorage possibilities. Within 1 mile of a hotel with restaurant, beverage room and store. This is fast becoming a popular area for Canadian and American boat enthusiasts. Full price $250,000.

2—For a successful businessman who wants a hideaway or hobby ranch. This parcel of 220 acres has a large authentic log house in a setting of forest and meadow overlooking a secluded bay with a private beach. In the centre of the property there is a 10-acre spring-fed lake making a park-like setting for your invited guests.
Here is the chance to enjoy a recreational area and at the same time build an estate for the future. $50,000 will handle the balance at 8 per cent if you qualify. Don't wait. Full Price $215,000.

Slegg Bros. Realty Ltd.
690 Broughton St.
386-6391 anytime

PENDER ISLAND
—PRIVATE ISLAND plus 2.70 acres on paved road. Over 1000' waterfront, gravel beach, tidal swimming pool, large home, guest cottage. $75,000.
—Over 20 acres of view property. Good well. This is part of an old farm. $18,000.
—.39 acre lot with ocean view, 28' Vagabond trailer with stove, fridge, water heater and 3-piece colored bath. $6,700.
—3 large waterfront lots in sheltered bay. Good road, easy beach access. $11,000 each.
—High view waterfront lot facing Swanson Channel. $6,900.
—Waterfront lot with southern exposure. Home site prepared. Piped water, power. $8,000.
—Treed lot fronting on Thieves Bay. Sandy beach. $8,900.
—.35 acre view lot overlooking Swanson Channel $4,300.
For information on Gulf Island properties, lots or acreage call
FRED McLAUGHLIN
383-7115 Etterna Realty Ltd. 386-0305
1802 Cook St., Victoria, B.C.

GABRIOLA ISLAND
WATERFRONT
3 bedrooms, large living-dining room with fireplace. Den with bar and fireplace. Nicely treed, ½ acre lot, unsurpassed ocean view. Guest house. $29,500. Call Herman Bakker at 754-2311 or eves. 758-5494. Nanaimo Realty Co. Ltd., Box 518, Nanaimo, B.C.

SALT SPRING LANDS LTD.
Established 1928
Largest Gulf Islands Realtor
Box 69, Ganges Phone 537-5515

IF YOU'RE LOOKING FOR MAN'S BEST FRIEND CHECK THE PETS AND SUPPLIES COLUMN IN TODAY'S CLASSIFIED ADS!

TAKE NOTICE THAT A Special Committee to study the following aspects of Automobile Insurance has been established by the Legislature, namely

"(1) Section 14 of Chapter 20 of the Statutes of British Columbia 1963, which provides inter alia that no action shall be brought against any person for recovery of damages to property occasioned in an accident involving a motor vehicle exceeding Two Hundred and Fifty Dollars and costs, should be proclaimed in force or amended and, if so, to what extent;

(2) The Accident Benefits described in the Second Schedule to the Insurance Act should apply to a motor carrier as defined in the Motor Carrier Act:

(3) Automobile Insurance premiums in British Columbia including the premium charged for the Accident Benefits, are commensurate with the risks assumed:"

and report their recommendations to this House.

AND THAT the Personnel of the said Special Committee on Automobile Insurance for the present Session be as follows: "Messrs. Capozzi, B. Campbell, LeCours, Marshall, Wenman, McDiarmid, the Hon. D. L. Brothers, the Hon. Grace McCarthy, Messrs. Cocke, Hartley, Macdonald and Gardom".

THE SPECIAL COMMITTEE WILL RECEIVE WRITTEN SUBMISSIONS UP TO AND INCLUDING MARCH 1st 1970 FROM INTERESTED PARTIES WISHING TO SUBMIT THEM.

The said Brief should be mailed to the Secretary of the Special Committee: Dr. H. R. McDiarmid, M.L.A., Parliament Buildings, Victoria, B.C.

The Corporation of
The District of Oak Bay
NOTICE OF A PUBLIC HEARING OF AMENDMENTS TO THE ZONING BY-LAW

NOTICE is hereby given that all persons who deem themselves affected by the following proposed By-laws will be afforded an opportunity to be heard before the Municipal Council on the matters contained therein at a Public Hearing to be held in the Council Chamber, Municipal Hall, Oak Bay, B.C., on Monday, February 23, 1970, commencing at 8 p.m.:

(a) By-law No. 2750 "ZONING BY-LAW AMENDMENT BY-LAW, 1970" rezones Lots 3, 4 and 5, Plan 7615 (2179, 2187 and 2193 Cranleigh Place) from Apartment use to Single-Family Residence use.

(b) By-law No. 2751 "SECOND ZONING BY-LAW AMENDMENT BY-LAW, 1970" rezones Lot 4, Block 1, Plan 1160 (Monterey Grocery, 947 Monterey Avenue) from Single-Family Residence use to Retail use.

(c) By-law No. 2752 "THIRD ZONING BY-LAW AMENDMENT BY-LAW, 1970" rezones Lots 3 and 4, Plan 607 (southwest corner of Oak Bay Avenue and Mitchell Street—2039 - 2049 Oak Bay Avenue)—from Garage use to Single-Family Residence use.

Copies of the proposed By-laws may be inspected at the Municipal Hall, Oak Bay, B.C., on any week day except Saturday, between the hours of 8:30 a.m. and 5:00 p.m.

E. H. HART,
Municipal Clerk.

NOTICE TO CREDITORS AND OTHERS
In the estate of DAVID FRASER, retired, late of Victoria, B.C.

NOTICE IS HEREBY GIVEN that creditors and others having claims against the estate of the above-named deceased are hereby requested to send them to the undersigned executor on or before the 28th day of February, A.D. 1970, after which date the estate's assets will be distributed, having regard only to claims that have then been received.

TONIE VINK,
c/o Messrs. Lauder & Matthews,
Barristers and Solicitors,
202 - 1207 Douglas Street,
Victoria, B.C.

DEFENCE CONSTRUCTION (1951) LIMITED
PROJECT: Replace Gutters and Downspouts 100 PQMs and Apartments 102 to 118, inc., CFB Comox, B.C.
File: CX 96510

SEALED TENDERS, marked as to content, addressed to the undersigned, will be received until WEDNESDAY, March 11, 1970.

Specifications and tender forms will be on view at Nanaimo Builders Exchange, Amalgamated Construction Associations at Vancouver and Victoria and DCL, Vancouver Branch, and Site Offices, and may be obtained by prime contarctors only from DCL Plans Section, Ottawa, at the address below, on deposit of $25.00 payable to Defence Construction (1951) Limited.

Security deposit, as called for in the tender documents, must accompany tenders.

N. J. SMITH, Secretary,
6th Floor, Kenson Building,
225 Metcalfe Street,
OTTAWA 4, Ontario.

TENDERS FOR POLICE CARS

Sealed tenders will be received by the Chief of Police, 1703 Monterey Avenue, Oak Bay, B.C., up until 12:00 o'clock (noon) on Friday, March 6th, 1970, for the following:

Two (2) only—1970 Model 4-door Station Wagons.

Specifications may be obtained from the Police Office, 1703 Monterey Avenue, Oak Bay, B.C. The lowest or any tender not necessarily accepted.

REMOVE OR DEMOLISH

Offers to remove or demolish two small cottages and one outbuilding at 3370 Metchosin Road, Victoria, B.C., will be accepted by School District No. 62 (Sooke) on or before 5:00 p.m. on Friday, February 20th. The highest or any tender not necessarily accepted. Said buildings must be removed or demolished by February 28th.

Tenders to be addressed to:
L. W. WHEELDON,
Secretary-Treasurer,
School District No. 62 (Sooke),
2227 Sooke Road,
Victoria, B.C.

LAND REGISTRY ACT
Section 162

In the matter of AUDREY ESTHER SUTTON, and in the matter of Certificate of Title 202005-I and Lot Thirty-nine (39), Block "E", Section Ten (10), District Esquimalt, Plan 195-C.

Proof having been filed in my office of the loss of said certificate, I hereby give notice of my intention, at the expiration of three weeks from the first publication hereof, to issue to the above named a Provisional Certificate of Title in lieu of such lost certificate.

Any person having information with reference to such lost certificate is requested to communicate with the undersigned.

Dated this 28th day of January, 1970, at the Land Registry Office, Victoria, B.C.

H. T. KENNEDY, Registrar.
Victoria Land Registration District.

NOTICE TO CREDITORS
IN THE MATTER OF THE ESTATE OF WRIGHT ELMER LORNE L'ESPERANCE, DECEASED.

NOTICE is hereby given that creditors and others having claims against the estate of Wright Elmer Lorne L'Esperance, deceased, late of Victoria, in the Province of British Columbia, are hereby required to send such claims to the undersigned Executor, c/o 600 — 1070 Douglas Street, Victoria, B.C., before the 23rd day of March A.D. 1970, after which date the Executor will distribute the said estate among the parties entitled thereto, having regard only to the claims of which they then have notice.

Jessie Alfreda Downer,
Executor

A HAPPY MARRIAGE

This young couple is just starting out on a new life together.



★ *The Engagement and the Wedding were described fully for family and friends in the Wedding column of their Saturday and Sunday newspapers.*

The planning was hectic—so much to remember. Reception, corsages, bouquets, caterers, limousine, the honeymoon and also planning for the happy future.

Classified Helped

12 ● **Florists**
33 ● **Band, Musicians and Orchestras**
36 ● **BUSINESS SERVICE DIRECTORY — Caterers, Dressmakers, Tailors, etc.**
38 ● **Travel**
113 ● **Trailers and Trailer Parks**
116 ● **Hotels**

THEY'LL BE NEEDING A HOME

Starting off married life is exciting! The search for the perfect place to live is easy with help close at hand. The most complete home finding guide is in the classified columns of Victoria's Daily Newspapers.

RENTING

128 ● **Apartments to Rent Furnished**
129 ● **Apartments to Rent Unfurnished**
132 ● **Houses to Rent Furnished**
133 ● **Houses to Rent Unfurnished**
135 ● **Apartments For Sale**
131 ● **Duplexes to Rent**

OR

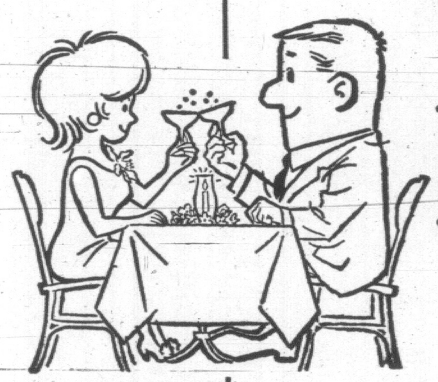
BUYING

150 ● **Houses For Sale**
156 ● **Acreage For Sale or WANTED**
158 ● **Farms For Sale or WANTED**
154 ● **Property For Sale**
155 ● **Property WANTED**
157 ● **Up Island Properties**
152 ● **Waterfront Properties**
151 ● **Cottages, Campsites, Summer-Country Homes and Cottages**
144 ● **Revenue Properties**

THEN THEY'LL BE MOVING AND FIXING UP TOO!

115 ● **Moving and Hauling**
73 ● **Tool and Equipment Rental**
61 ● **Building Supplies**
74 ● **Garden Supplies**
36 ● **Business Services and Directory — Bulldozers, Bricklayers, Carpenters, Contractors, Delivery and Transfer, Landscaping, Masonry, Painters and Decorators, etc.**

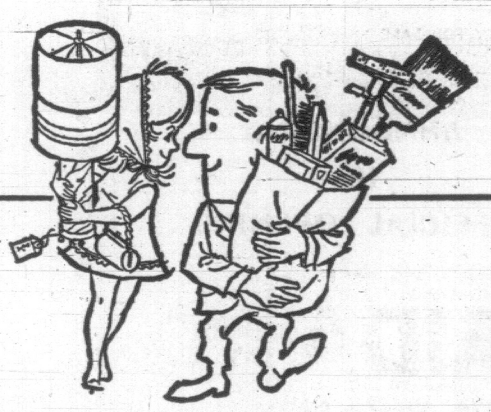
Lots of Places in Classified to advertise their needs, too! People with items to sell or rent contact you direct when you place an action-ad in a Classified **"WANTED" column.**



With a Little Help from the Classified Pages!







There May be Problems Too!



Everyone has problems with the family budget occasionally. The newly married couple is no exception. Help is available in classified.

140 ● **Personal Loans**
141 ● **Mortgages, Loans and Insurance**

Extra Cash

A fast acting classified ad makes money too!

The newlyweds may even have something to SELL. A fast-acting classified ad will turn don't needs into instant cash for extras that don't seem within the budget.

A Call To This Number Will Bring Fast Results

386-2121



So Much to Buy

Shopping the Classified Pages Helps

They will need new furniture, rugs, drapes, lamps, linen and silver; or perhaps they will start with used furnishings while they save for the house of their dreams. Either way classified will help. The classified pages of Victoria's Daily Newspapers are a complete shopping guide for new or used items.

62 ● **Furniture**
64 ● **TV Sales and Service**
85 ● **Antiques**
82 ● **Miscellaneous For Sale**
86 ● **Miscellaneous For Rent**
83 ● **Miscellaneous WANTED**

The items they need aren't advertised? Their own ad in the right classification will solve that.

For Assistance in Placing an Action Ad CALL

386-2121

THIS YOUNG COUPLE KNOWS WHERE IT'S "AT", IN THE CLASSIFIED PAGES of

VICTORIA'S DAILY NEWSPAPERS

★ One of the first things newlyweds will do is subscribe to Victoria's Daily Newspapers. Of the total circulation of 71,000, over 61,000 copies of Victoria's Daily Newspapers are purchased by subscribers in the metropolitan area (DBS) . . . virtually every home and apartment, including hundreds of newlywed couples.

GUN MAKES SOUR NOTE

LIVERPOOL, England (UPI) — The Royal Liverpool Philharmonic Orchestra and the Huddersfield Choral Society are ending a 15-year association on a sour note.

The final straw for the choral society, which complained of "indifference" in the musicians, came during a recent performance of Handel's Messiah when singers noticed two members of the orchestra sitting back and chewing gum.

REROOF

We will supply first grade material and qualified tradesmen.

CALL

CAPITAL CITY ROOFING & FLOOR CO. LTD.

1920 OAK BAY AVENUE

After 6 p.m. Call
Jack Houston — 382-9584
Bob McIntosh — 384-1546

FLOORING AND FLOOR COVERING

We have an excellent selection of name brand floor covering including carpeting, linos, tile and a competent staff to install.

CAPITAL CITY CARPET & LINO

1920 OAK BAY AVENUE

383-5911

After 6 p.m. Call
Jack Houston, 382-9584
Bob McIntosh, 384-1546
(Division of Capital City Roofing)

Plastic Totems For Museum

OTTAWA — Four reinforced plastic totem poles, copies of totem poles from the Skeena River area of British Columbia, have been set up at the National Museum of Man in Ottawa.

The totem poles were constructed after experiments with a latex moulding process proved successful last summer. The four moulds were subsequently returned to the museum and cast.

Three poles, from the Kitselas Village, are 10-foot-high interior columns used to support massive roof beams.

The fourth is a clan history pole from the Kitwanga village.

MAKE

Phil Ballam

your plumber

IT'S EASY — Phone: 385-8751

1920 Oak Bay Ave. at 1 Stop

ROOFING

★ Cedar Shingles
★ "GARLOCK" Windproof Shingles
★ Asphalt Shingles Of All Kinds

FREE ESTIMATES — UP TO TWO YEARS TO PAY
LOW INTEREST RATES

VICTORIA ROOFING and INSULATION CO. LTD.

"The Oldest Roofing Company In Victoria"

917 FORT STREET 382-2331

Evenings: Call Bud Taylor, 383-5867

ANNOUNCING
the
OFFICIAL OPENING
of

HAIDA LUMBER CO. LTD.

479 BURNSIDE E.

formerly

MID-WAY LUMBER

SPECIALIZING IN

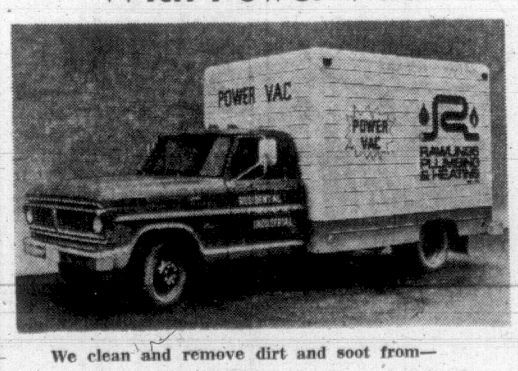
A full range of lumber and building supplies

PLUS

Packaged cottages and summer homes. Come in and discuss your requirements — we will be happy to show you a variety of styles and floor plans and quote prices.

Phone 382-8814

Complete Oil Furnace Cleaning With Power Vac



We clean and remove dirt and soot from—
★ Registers ★ Duct Work ★ Chimney ★ Smoke Pipe ★ Blower and Blower Compartment ★ Heat Exchanger. Have Your Furnace Cleaned Now . . .

Complete Job Only $17.50

POWER VAC FURNACE CLEANER

. . . does a fast and thorough job on all parts of your heating system.

Call Us Today for Further Information

RAWLINGS PLUMBING & HEATING CO. LTD.

2657 DOUGLAS STREET 388-7311

SOMETHING FEW DO

Vegetable Garden Plan Provides Best Return

By JACK BEASTALL

Planning the vegetable garden is something we read about but rarely put into practice. Occasionally we make a half-hearted attempt to draw up a plan, depending on memory for past successes and failures, but memory proves most unreliable.


Jack

Since each garden requires a made-to-measure plan to suit existing conditions, no set plan will suit every garden.

The culture required by given vegetables will be the same in all gardens, therefore dictates to some extent the location the plants should occupy.

Onions are spoiled if water reaches their roots after the bulbs have reached full size and area ready for ripening. They must be sown, or the seedlings planted, well away from any crop needing copious watering in July and August.

On sloping ground always locate the onions at the highest point so that water applied to other crops will not flow downhill to the onions.

★ ★ ★

Lettuce does best in full sun during the cooler days of spring and fall, but will soon bolt to seed when exposed to 12 hours of sun on a summer day.

If lettuce is planted between maturing cabbage, in the raspberry bed or the north side of beans or peas, just enough shade will be present for luxurious growth during the hottest weeks.

Brassicas, the collective name for plants of the cabbage family, require a firmly packed soil for their roots of success is to be achieved. This condition can be obtained by setting out small plants in walks where the soil is firm. No loosening of the soil is necessary; just cut off the weeds with a hoe.

Make a hole just large enough with a trowel to take the roots, then firm the loosened soil closely around the stem with the end of the trowel handle.

Cabbages and their close relations do not like freshly manured soil, doing best where manure has been added for a crop the previous season. They also need a soil to which some hydrated lime has been added.

Cauliflower, although a close relative, is an exception, preferring a richer soil than cabbage, but still no recently applied manure, rather an area manured in spring for early crops.

Parsnips, leeks, the winter and spring cabbage, sprouts and kale remain in the soil all winter to be used as needed.

These should be located in a group rather than dotted here and there all over the vegetable plot, and the group should be close to a main path for accessibility in wet, blustery weather.

Turnips are not an unqualified success in local gardens. They need a fairly rich soil and fast growing conditions to prevent a woody texture and hot flavor.

It seems best to sow the small white Milan type turnip in late April or early May, using the roots in summer. In mid-July sow the pruple-top Laurentian type for use from the time the roots reach the size of tennis balls.

★ ★ ★

After carrots reach maturity the roots tend to split, also the longer they are in the ground the greater the losses to carrot rust-fly. Frequent small sowings are better for the home garden than one sowing to last a season.

Squash and similar vine crops can be accommodated in a small garden if trained to fences or trellises, the fruits supported in net bags if necessary.

Pole beans can be grown teepee fashion on a circle of poles securely tied together at the top. This method conserves space, lessens shadow on other crops, and forms a sturdy structure that withstands strong winds.

Corn is a wind pollinated crop, therefore is sown in a square block, never in a straight row.

The most important step in planning is to work out a schedule for sowing that will maintain a steady supply of fresh vegetables throughout the year, rather than too much for a few weeks and too little at other times.

★ ★ ★

The whole idea of a home vegetable garden is to supply the needs of the family it serves; it may be one cabbage, two lettuce, a pound of carrots or beets, and a couple of servings of beans in a week.

To have more than these quantities ready to harvest usually means wasted space, time and labor.

It is worth noting how the producers of canned vegetables stress the "garden fresh flavor" of their products, indicating garden fresh vegetables to be superior and desirable.

★ ★ ★

To obtain a steady supply sow just enough seed of the faster growing vegetables to give a two ro three week supply, and repeat the sowing every two weeks.

There is nothing to substantiate the all too common belief that vegetable seed must be sown in spring and at no other time of year. We can sow according to our needs from April to mid-July outdoors, and in coldframes, under cloches, or any protective structure for the rest of the year.

Tips For Home Gardeners

WEEK'S WORK

Abutilon seed (Flowering-maple) sown indoors now, and grown along in rich soil can be planted out for summer to grow and flower.

A sowing of hardy annuals now outdoors where they are to flower may be rewarding.

Those resenting root disturbance and most likely to succeed in cool weather are Shirley-poppy, mignonette Sweet-sultan and larkspur. Prepare the soil well, and firm moderately.

If fuchsias and geraniums in storage are showing growth, and you have a good indoor growing place ready for them, cut back all branches to about two inches. Repot, and keep in 55 to 60 deg. F. with a little water. New shooots on both can be taken as cuttings when two to three inches long.

A root of rhubarb can be covered with a box or barrel. Heap compost or manure around outside to add heat.

Sow in bed of covered coldrame, a few seed of early summer cabbage, red cabbage, early cauliflower.

Gassie Jack Rises Again

VANCOUVER — Four businessmen who own mine buildings in the city's historic Gastown area planned to erect a seven-foot copper statue of Gassy Jack Deighton this week.

Deighton ran the first hotel in the area when the city was first beginning to grow.

Larry Killam, Howard Meakin, Bob Saunders and Ian Rogers, all of Town Group Ltd., commissioned the statue by sculptor Verne Simpson as a Valentine's Day gift to the area.



A truly different free-standing fireplace for all contemporary homes. A textured ceramic finish in four inspiring decorator colors and highlighted by matte black spun steel base and stack. Provides many hours of comfort and enjoyment. Now on display.

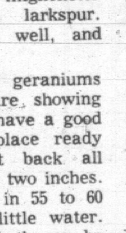
$280

VICTORIA Fireplace SHOP LTD.

THERE'S MORE FOR YOU DOWNTOWN

1319 BROAD ST.
Phone 388-4880

Only stainless steel IN-SINK-ERATOR the No. 1 Disposer offers you a DOUBLE WARRANTY! See it today.



AT

B. G. MENZIES Ltd.

572 Fisgard Street

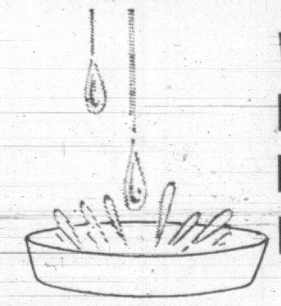
386-8484

*Installed	$144.50
Trade-in Price	$114.00
Do-it-yourself	$ 99.00

*To Approved Sink and Wiring

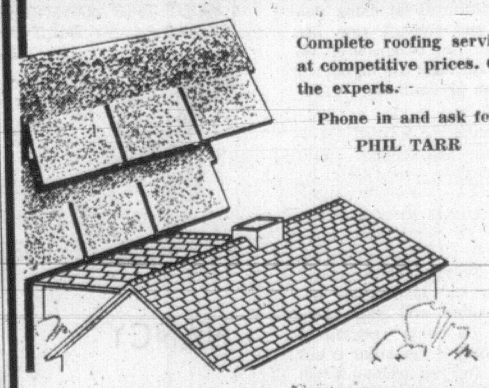
STEWART & HUDSON

BUILDING SUPPLY CENTRE



WE INSTALL ROOFING FOR YOU

re-roof now!



Complete roofing services at competitive prices. Call the experts.

Phone in and ask for PHIL TARR

VICTORIA'S LARGEST SELECTION AT LOWEST AVERAGE PRICES

Open 7:30 a.m. to 5:30 p.m. Daily, Including Saturday
Charge Accounts — Easy Budget Terms

400 Block Gorge Road East

Phone 386-3211



first in QUALITY & SERVICE Stewart and Hudson LTD.

Woolco

SALE PRICES EFFECTIVE 1 DAY ONLY MONDAY

STOP N' SHOP

CHECK THIS

Ladies' Cardigans and Pullovers

Choose from our best assortment. Many styles and colours to choose from. Size S.M.L.

$5

Sportswear

Children's T-Shirts

Perma press cotton. Stripes and solid colours. Size 4 to 6X. Colours of pink, blue, green. Reg. Woolco Price 1.76 — 2 for $3

Children's Wear

Girls' Pullovers and Cardigans

Clearance specials. Exceptional savings in several styles. Sizes 8 to 14 — $4

Children's Wear

Boys' Play Jeans

Tough 100% sanforized denim. Double stitching, double knee. ½ boxer waist. Size 4 to 6X. — 2.95

Children's Wear

Ladies' Short Gowns

Brushed arnel, sleeveless. Lace trimmed neck. Pink, blue, yellow. Size S.M.L. — 1.99

Lingerie

Men's Tweed Sports Jackets

Three button style. Sizes 37 to 46. Reg. Woolco Price 37.50. — 29.99

Men's Wear

8 P.M. SUPER SPECIAL

Writing Stationery

High fashion in Velum and linen paper. Available in white and pastel shades. An ideal gift. Reg. Woolco Price .98 to $4.

75% OFF

Stationery Dept.

Giant Colouring Books

368 pages of exciting pictures. Hours of fun and entertainment for all your children. Reg. Woolco Price .88. — 2 for 1.56

Whitman Classic Books

Hard bound novels for children and youths. Featuring such titles as Mod Squad, Hawaii and many more. Reg. Woolco Price .86. — 2 for 1.56

Stationery Dept.

Loose Leaf Fillers

Giant 250 sheets package. Wide and narrow ruled with margin. — 1.27

Stationary Dept.

Twin Record Pack

2 Stereo L.P. per package. Country and western pops. Your favorite instrumental and vocal hits — 1.99

Record Dept.

Woolco Light Bulbs

Package of 6. Your choice of 60 or 100 watt. Reg. Woolco Price 1.49. — 1.19

Hardware Dept.

Saw Horse Brackets

Make your own with these. Painted steel. Reg. Woolco Price 2.27. — 1.56

Hardware Dept.

Bird Cages

All chrome wire cage. Includes perch and feed trays. Perfect for any home. Reg. Woolco Price 2.47. — 1.88

Pet Dept.

Rubbermaid Dustpan

Extra large heavy duty dustpan, will last a life time. Will hug the floor without holding. Reg. Woolco Price 1.98. — 1.66

Housewares

Oven Mitts

Washable mitts, heavily padded with nylon stitching. Choice of floral patterns. Reg. Woolco Price 1.17. — .88

Housewares

Sunday Golf Bags

Strong, lightweight, round top and bottom with a zippered ball pocket and web sling. — 3.97

Sporting Goods

Boxing Gloves

10 oz. Fighters, full grain sheepskin. Set of four. Reg. Woolco Price 10.97. — 8.97

Sporting Goods

Tackle Boxes

Sturdy plastic, three tray. Reg. Woolco Price 9.43. — 8.43

Sporting Goods

Jumbo Jet Boeing 747 Model Kit

Jumbo Jet Boeing 747 Model Kit. All plastic assembly kit. Reg. Woolco Price 3.47. — 2.97

Sporting Goods

Pre-recorded Cassettes

Stereo recorded cassettes. Many titles to choose from. Such as Engelbert Humperdink, Lawrence Welk and many more. — 4.95

Camera Dept.

Stereo 8-Track Pre-recorded Cartridges

Popular assortment on instrumentals, Male and female vocal, rock groups, country and western. — 5.29

Camera Dept.

UNBEATABLE SAVINGS

Sylvania Flashcubes

Original blue-dot flashcubes for most cartridge load cameras. Three cubes per package for 12 flashes. Shop early, this offer good only while quantities last.

1.29

Camera Dept.

Chiropody Sponge

Washes corns and callouses away. — 1.48

Drug Dept.

Softique Bath Oil

5-oz. size for beauty bath and for skin softening. — 1.98

Drug Dept.

SPECIAL VALUES

Woolco Brand Vitamins

Chewable one a day for children or adults. 100 tablets.

1.67

Drug Dept.

Bayers Decongestant Capsules

24-hour decongestant and cold breaker. 24 capsules in a package — 1.97

Drug Dept.

Breck Shampoo

New 15-oz. plastic bottles for normal, oily and dry hair. — 1.62

DRUG DEPT.

Venue Fly Trap

Be sure not to miss out on these odd and distinct plants. Complete with pot, growing medium and individual hot house. — 1.17

Garden Center

Shrub and Hedge Trimmer

Black and Decker Electric. Deluxe double edged blade for trimming shrubs and hedges. Easy grip guide and handle. Quiet operation. — 27.95

Garden Center

Onion Sets

Always in short supply. Buy yours now and plant out as soon as ground can be safely worked. 1-lb. pack — 2 packs for .83

Garden Center

Personal Shopping Only, Please. Shop Early While Quantities Last!

OPEN 10 a.m.-10 p.m. DAILY

Seeds

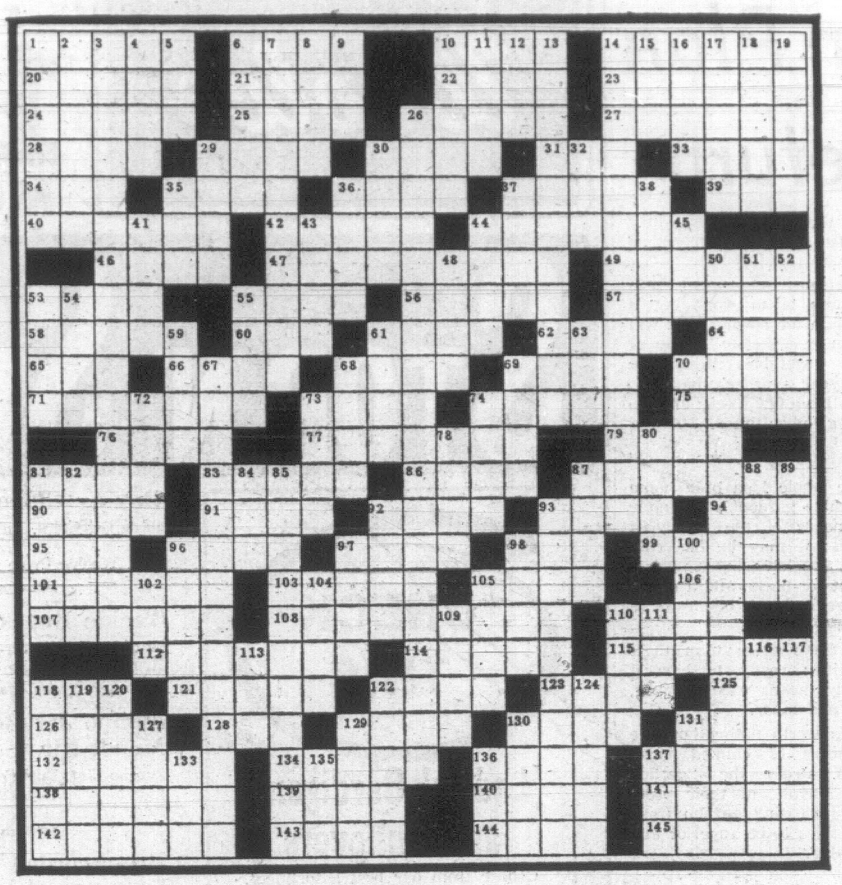
Greatest selection of seeds — Carters tested seeds from England. Island Seed Farms and McKenzies Seeds of Canada.

Garden Center

OPEN A "CHARGE IT" ACCOUNT

TOWN AND COUNTRY SHOPPING CENTRE, DOUGLAS STREET AND SAANICH

WEEKLY PUZZLE



ACROSS

1 Educator Angelo —
6 Attempt
10 One of the Aleutians
14 Table d'hote
20 Son of Jacob
21 Comic strip character
22 Mend
23 Bemberg operetta
24 Freshet
25 Israeli port
26 Compact
27 Occurring in spring
28 Locate
29 Faithful
30 Israeli dance
31 Samuel's teacher
33 D. Copperfield's child bride
34 Gold: Sp.
35 Apiarist's workers
36 "Roberta" composer
37 Affectation
39 French marshal
40 Trafalgar hero
42 Unreasoning terror
44 Expired
46 Banged-in spot
47 Egg dishes
49 Practical to effect
53 Medieval lyric
55 Type of boat
56 Summary for short
57 Truly
58 Poe's "The —"
60 Wallace's "Ben —"
61 Network
62 Being
64 Fall behind
65 Hawaii's Mauna —
66 Distaff romneys
68 Move swiftly
69 Political coalition
70 Otherwise
71 Fetter
73 Chinese idol
74 Stringed instruments
75 Sleeping
76 English county
77 Feral
79 But: Sp.
81 A bit
83 Song
86 Father: Fr.
87 Remove, as a garment
90 Iridescent stone
91 Tramp
92 Vaulted alcove
93 Aspect
94 N. Zealand parrot
95 Kadota, e.g.
96 Swerve
97 Guam port
98 Abusive remarks
99 African antelope
101 Resins
103 Eagle's nest
105 Mimic
106 Price paid: sl.
107 Alcove
108 Atomic scientists' goal
110 Surrounded
112 Moorish drums
114 Role in "I Pagliacci"
115 TV western
118 High-muck-a-muck
121 Dwelling
122 Beat
123 Coagulate
125 Woodsman's tool
126 Spirited equine
128 Lambkin's cry
129 Plectrum
130 Cougar
131 Peruvian Indian
132 Sauce base
134 Courageous
136 Meek one
137 Fish finally
138 Short poem
139 Uncommon
140 German river
141 Untrue
142 Condiment
143 So be it
144 Maison's porte
145 Cornered

DOWN

1 Depart
2 Desire a lofty object
3 Popular song since 1943
4 — mirabile
5 Wrath
6 Extra
7 Sleight of hand
8 Bugbear
9 Show piece
10 Bedeck
11 Argentine tree
12 Thrice
13 Victim to incantation
14 Shaw's "The—"
15 Island: Fr.
16 Fragrant ointment
17 Curtain fabric
18 Finnish lake
19 Fresh supply
26 Dukas' symphonic poem "The —"
29 Portable shelter
30 German cheer
32 Back talk
35 — vivant
36 Recognized
37 Insect
38 Sierra —, Africa
41 Guarantee
43 Love: Sp.
44 Delineate vividly
45 Paterfamilias
48 Trial run
50 Exorcising needs
51 Tenant-landlord agreement
52 Moved cautiously
53 Competent
54 Mexican city
55 God to Chinese Christians
59 Gaelic for John
61 Ship's rigging support
63 Musical note
67 Eerie midnight assembly
68 Thing verboten
69 English historian
70 Famed Tombstone marshal
72 Caddish fellow
73 Wife and sister of Jupiter
74 Wax
78 Arizona city
80 One: Ger.
81 Up till now
82 Think
84 Gardening tool
85 Magical incantation
87 Faction
88 Opening
89 Disappear
92 Western Samoa's capital
93 Bugaboo
96 Roman goddess
97 Greek war god
98 "La Boheme" lass
100 Reclined
102 My: Lat.
104 She: Fr.
105 Trappist, e.g.
109 Kind of beer
110 — breve
111 — de mer
113 Feather scarf
116 Pardon
117 Gathered crops
118 Steam
119 Sultan's decree
120 Discussion group
122 Animate
124 Glowing coal
127 Indonesian island
129 Trim
130 — Alto
131 Old Irish robe
133 —Moines
135 Crash against
136 Guided
137 Newt

Answers to Previous Puzzle

F	I	L	M	S			C	O	C	O		B	A	A	L		H	O	P	I
O	D	I	O	U	S		F	A	N	O	N		A	D	R	A		I	R	O	N	S
G	E	N	T	L	E	B	R	E	E	Z	E		H	O	T	C	H	P	O	T	C	H
Y	E	T		C	L	E	A	N	S	E		S	T	R	I	K	E	S		A	H	A
		M	A	I	L			I	N	C	A		E	S	E	L		S	T	O	W
B	E	F	I	T	S		O	L	D	S	O	N	G		T	Y	P	H	O	O	N	S
R	A	R	E	E		B	R	I	E		O	D	A	L		S	E	A	L		
A	G	O	N		C	A	R	E	D		L	A	L	A	S		D	R	A	W	S
N	E	Z		A	H	S	I	N		C	A	L	L	S	U	P		E	N	A	T	E
T	R	E	S	P	A	S	S		M	O	S	S		C	R	O	P		O	R	A	L
		N	A	O	M	I		N	O	R	A		S	A	T	R	A	P		M	R	S
I	A	M	P	O	O	N		E	R	E	C	T	E	R		T	R	O	C	H	E	E
A	N	U		P	I	E	R	C	E		U	R	N	S		I	S	S	U	E	
M	I	S	T		S	T	E	T		A	C	I	D		F	C	C	T	P	A	D	S
E	L	I	O	T		S	E	A	S	L	U	G		B	A	M	N	S		R	T	P
	F	E	C	T	O	R		D	R	E	A	M		D	I	K	E	S		S	T	A	Y
		T	R	I	O	D		S	E	R	B		E	N	I	D		B	U	E	N	O
D	E	F	E	N	S	E	S		S	C	E	P	T	E	R		B	U	R	D	E	N
O	D	O	R		A	P	E	R		O	R	N	E		A	L	L	A				
R	U	R		E	R	O	S	I	O	N		E	C	H	I	N	A	L		B	A	A
I	C	E	C	R	Y	S	T	A	L		O	U	T	I	N	T	H	E	C	O	L	D
A	E	G	I	S		E	R	N	E		S	M	O	K	E		S	T	A	Y	E	D
	S	O	O	T		S	I	T	S		T	A	R	E			S	W	I	S	S	

PEANUTS



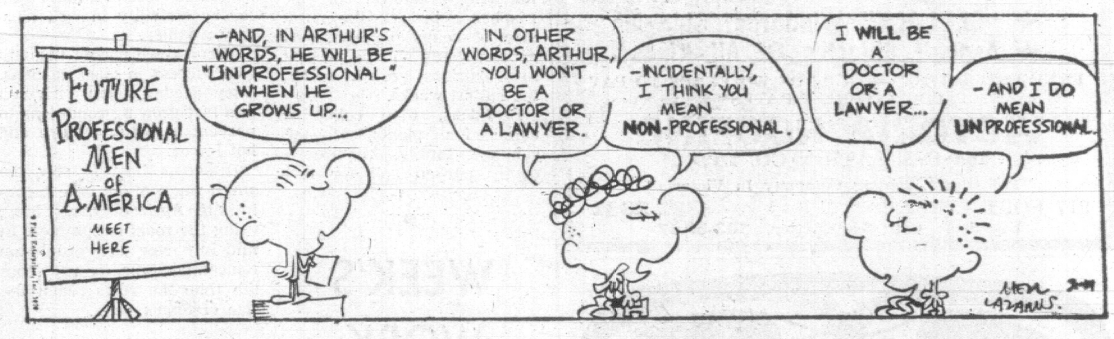
WIZARD OF ID



APARTMENT 3-G



MISS PEACH



MARK TRAIL



FLASHBACK ON CANADA

British Engineer Founded Ottawa

By BOB BOWMAN

Ottawa was originally called Bytown after Colonel John By, a British engineer who was sent there to build a canal from the Ottawa River to Lake Ontario. He arrived on Feb. 14, 1826. The purpose of the canal was to provide a route from Montreal to Lake Ontario that would be farther away from the U.S. border than the St. Lawrence River.

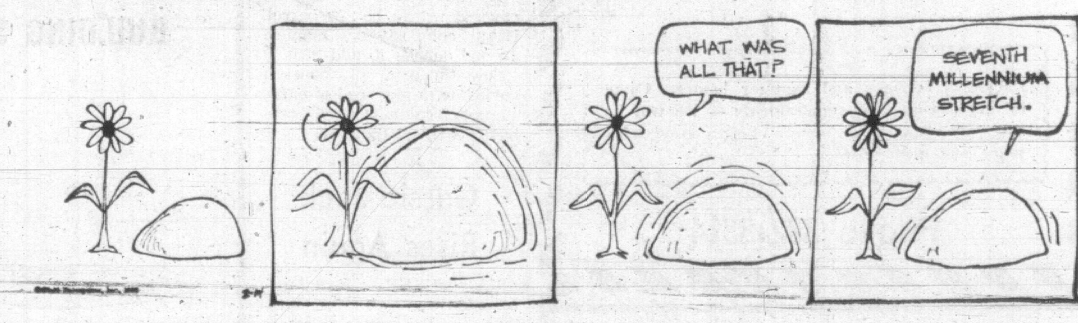
Although Colonel By did not begin his work until 1826, the route was surveyed in 1783 following the American Revolutionary War. However, nothing was done until after the War of 1812 when the plan was revived. Upper Canada was keen to have the canal built but would not pay for it or even accept a British loan of 70,000 pounds. Finally Britain agreed to build the canal and Royal Engineers were sent out to do the work.

The Rideau Canal, as it was called, was completed in 1832 when a steamer made the trip from Kingston to Bytown and the route was busy in the summer months until nearly 1900 when railways made it unnecessary. Ironically, it was never used for military purposes because Canada and the U.S.A. have not been at war against each other since the War of 1812. The "Trent incident" scare of 1861, when Britain rushed 14,000 troops to defend Canada against an expected U.S. attack, took place during the winter months when the Rideau Canal was closed.

Today the canal is used only by pleasure boats. The route includes a number of beautiful lakes.

Bytown was renamed Ottawa in 1855 and was chosen as the capital of Canada by Queen Victoria in 1857. The decision was so unpopular that it led to the defeat of the Macdonald-Cartier government, only it regained power in a few days through a tricky political manoeuvre known as the "double-shuffle." Even so it is said that Macdonald was not confident until shortly before Confederation that Ottawa would continue to be the capital of Canada.

B.C.



The Wonderful World of Animals



By DR. FRANK MILLER

DEAR DR. MILLER: Is it true that the hippopotamus is born in the water?—R.F.

DEAR R.F.: Yes, the baby ones are . . . And, not surprisingly, they must surface within a VERY short time to breathe or forget the whole thing.

★ ★ ★

DEAR DR. MILLER: What will the requirements be for taking my cat into Norway with me this summer?—D.S.

DEAR D.S.: Norway is not the easiest country to tour with a pet in tow. In fact, regulations practically prohibit pet entry. Those that make it at all enter as exceptions and require a health certificate validated by the Norwegian consul, plus a six to nine month quarantine before the poor pet is allowed to join its owner. These regulations make pet-packing prohibitive in Norway.

★ ★ ★

DEAR DR. MILLER: Penny and Peter, our two parakeets, are going on five years of age. They have done well in raising young birds in the past years. Can we still expect more of the same from them this year or are they getting too old?—J. McT.

DEAR J.McT.: For purposes of procreation, a hen parakeet Penny's age must be considered past her prime. She might still produce a family but she'd be one pooped parakeet by the time her fledglings had flown the coop. Surprisingly, Peter's prime lasts a little longer. This could be a banner year for him providing he could find some young (but not too young) chick who could bring out the best in him.

★ ★ ★

DEAR DR. MILLER: If my pet ducks happened to swallow some left over lead from my Dad's old shotgun shell, will this hurt them? I think Cheese and Quackers did this so that's why I'm wondering.—R.T.

DEAR R.T.: It may already be too late to "de-lead" that pair; but at least get them in to the doctor for a try. Lead shot doesn't have to have powder behind it to be fatal to waterfowl. In fact, estimates are that ducky deaths from lead pellets which originally missed their marks run three per cent of the entire wild duck population. One of the not-so-early symptoms of lead poisoning in your duck would be a change in the tone of Quackers' "quacker."

★ ★ ★

DEAR DR. MILLER: You have written about using flea collars and indicate they are effective. But dangerous? Do you advise their use or not? If so, what precautions?—T.A.

DEAR T.A.: Yes I would recommend the use of plastic flea feline and canine collars under certain conditions, as follows: Use cat-sized collars on small dogs to reduce the amount of potentially toxic chemical (dichlorvos) exposure. Fasten collars loosely to allow air circulation between collar and skin. Use collars on cats permitted outside only if the collar is cut through and repaired so it will break apart with a strong pull. (This will keep the cat from strangling himself if the collar catches on something.) Open the package and "air out" the collar for 48 hours before putting it on the animal. Check the skin under the collar daily for the first couple of weeks. If the skin shows any sign of reddening (indicating hypersensitivity), remove the collar at once. If the animal becomes sluggish during the first few days, remove the collar just in case it is causing a generalized, adverse reaction.



FINISH HIGH SCHOOL

At Home? Prepare for University? College? Provincial Exams?

Write Or Telephone For FREE Information

NATIONAL COLLEGE (B.C.)

1707 Carnegie Crescent, Victoria 383-9126

A Canadian School — Across Canada

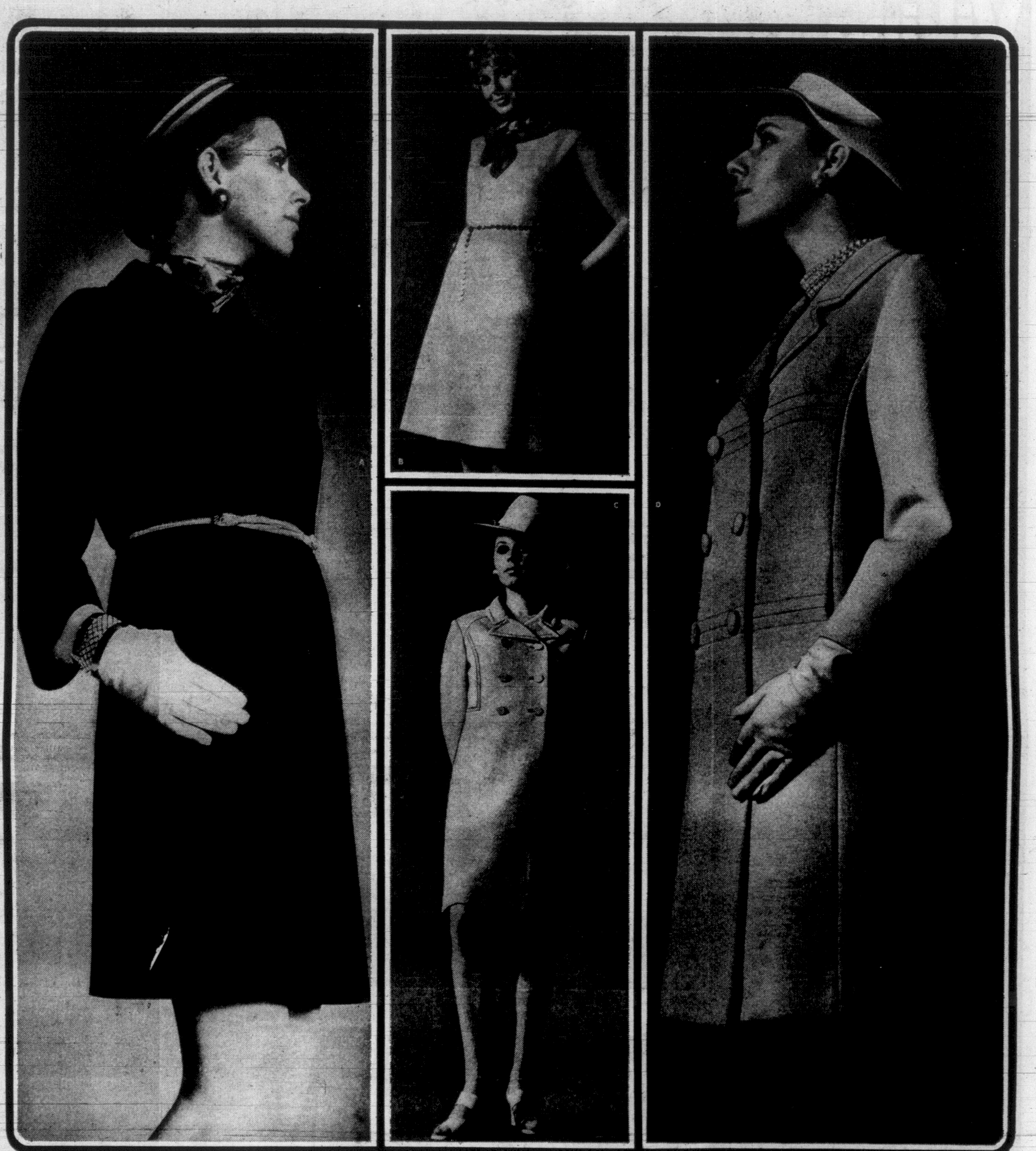
EB AND FLO



NANCY



PROFILE 70



Joshar Packs your Knits with Pow!

Variety is the spice of life, they say. But just how much variety can you get with only one coat and dress in your closet? The answer lies with Joshar double knits. Noted for their quality workmanship and finishes, you need only look at one to know that you get more than mere wear out of a Joshar double knit. This means you will look equally as good downtown shopping as up-town clubbing. It's partially due to the Woolmark assurance of value and quality . . . pure wool packs beautifully, creases hang right out, partly due to the quality of design . . . they're made with active women in mind. But most of all it's the small details that tell the tale . . . the French - bound buttonholes, satin linings . . . details so often overlooked in lesser quality double knits. Next time you want to pack your winter bags and head South with the birds, pack the knits with travel power. Joshar Double Knits. Now at Eaton's.

A. Perennial Favorite, with silk braid trim, soft dolman sleeves. Sizes 10 and 14. **Each** 80.00

B, C Coat and Dress Ensemble, in soft grey, welt details on dress. Size 10. **Each** 125.00

D Coat, welt detail across front and notch detail lapel. Sizes 10 to 14. **Each** 80.00

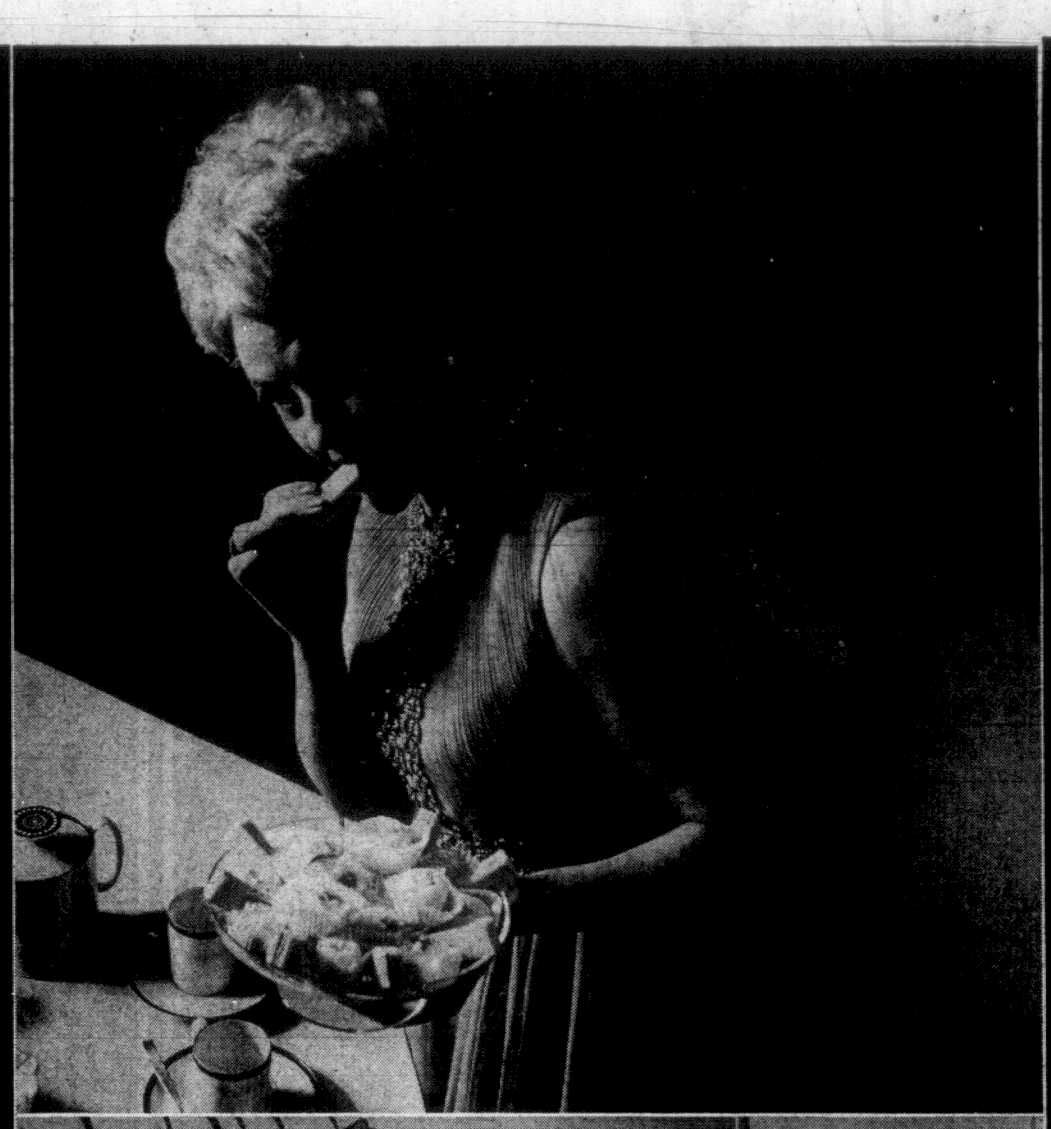
Coats and Suits, Floor of Fashion

EATON'S

THERE'S MORE FOR YOU DOWNTOWN

BUYLINE 388-4373 **Store Information 382-7141**

Get the Viking idea:



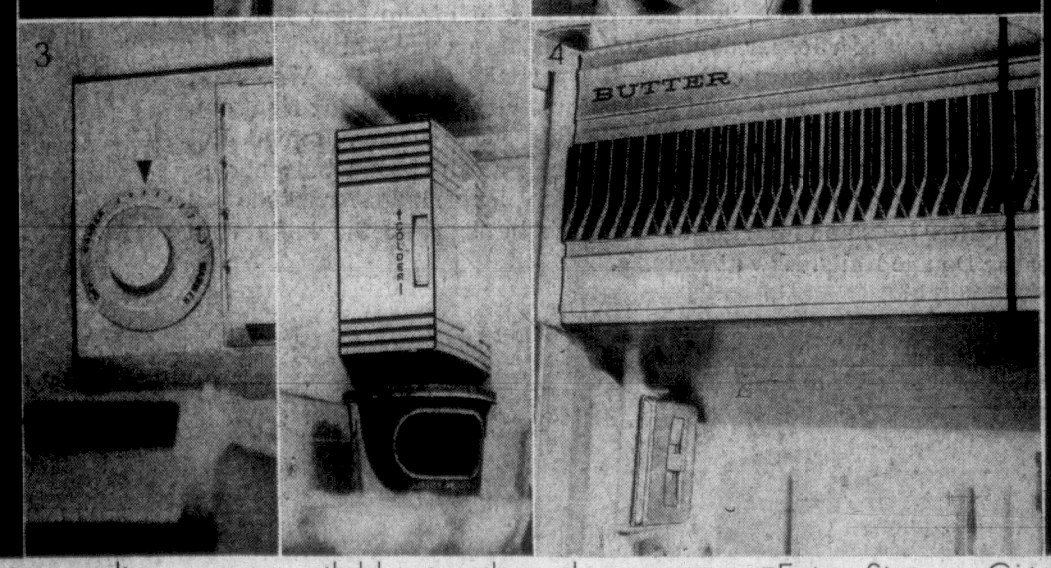
Because Viking appliances are made exclusively for Eaton's, we're able to be in on every step of their development. We check and recheck to make sure that every Viking model represents the best value in its price range of any appliance in Canada. A big statement? Yes. And a big job too. But one we take pride in doing.

We know that every Canadian woman wants value, convenience, dependability and design for her appliance dollar and it's our pride to be able to say, "You'll get all four with Viking."

Come and see the new Viking models for 1970. They've just arrived, they're beautiful, they're loaded with all the time-and-work-saving features you want—and in most cases they're priced well below anybody else's models. We invite you to compare this Viking refrigerator-freezer, feature for feature, with other makes. We think you'll agree that it makes good sound sense to get the Viking idea.







(1) 423—The Viking side-by-side refrigerator-freezer, Model 1805 gives you two full-size appliances in only 32 inches of floor space. Behind one door is a 12.3 cu. ft. refrigerator with three cantilevered shelves that adjust up or down, a large porcelain-enamelled crisper and meat drawer, cantilevered door shelves and a butter conditioner with 3 position temperature control to put an end to "hard butter" problems when you're making sandwiches or snacks. Behind the other door there's an upright freezer with 4 baskets and shelves to store 219 lbs. of frozen foods, always ready for family meals or special occasions.

[illegible] 32" wide, 30" [illegible] 569.95. [illegible]

(2) 42—[illegible]: The Viking Model H7018 chest freezer [illegible] Each 24x9[illegible]

value verified by Eaton's

EATON'S

The new 1970 Viking appliances are available at or through your nearest Eaton Store or Catalogue Sales Office.

ROTO MAGAZINE COLOR 15¢

WEEKEND EDITION

16 PAGES COMICS 15¢

Weather: Increasing Cloud, Rain

Victoria Daily Times

TODAY'S NEWS TODAY PHONE 382-3131

86th Year, No. 225 ★ ★ ★ VICTORIA, B.C., SATURDAY, FEBRUARY 14, 1970 PRICE: 15 CENTS

Hydro Talk Bar Protested

The second procedural dispute in the legislature in two days touched off a heated row between the government members and the opposition Friday.

Defiance of a ruling by Deputy Speaker Herb Bruch by Alex Macdonald (NDP—Vancouver East) and a walk-out by all but two of the NDP and Liberal MLAs highlighted the argument.

Thursday a vote supported by all but one of the government members upheld a previous ruling that members could not discuss B.C Hydro and transit rates.

FREEDOM STIFLED

Opposition members charged Friday that the ruling and the vote stifled their freedom of speech in the legislature and challenged the decisions.

Macdonald, speaking in the budget debate, announced he would speak on hydro rates and started to say that transit rates would have to go up this year because the government was losing money.

Ed Smith (SC—North Peace River) arose on a point of order to point out that he had been overruled Thursday when he tried to talk on the same subject. Bruch agreed.

Macdonald then said "freedom of speech will be infringed in this legislature over my dead body."

BENNETT SPOKE

Though Bruch asked the MLA to sit down, Macdonald said he intended to proceed. He said that Premier Bennett had been allowed to speak without interference when he mentioned B.C. Hydro in the budget speech.

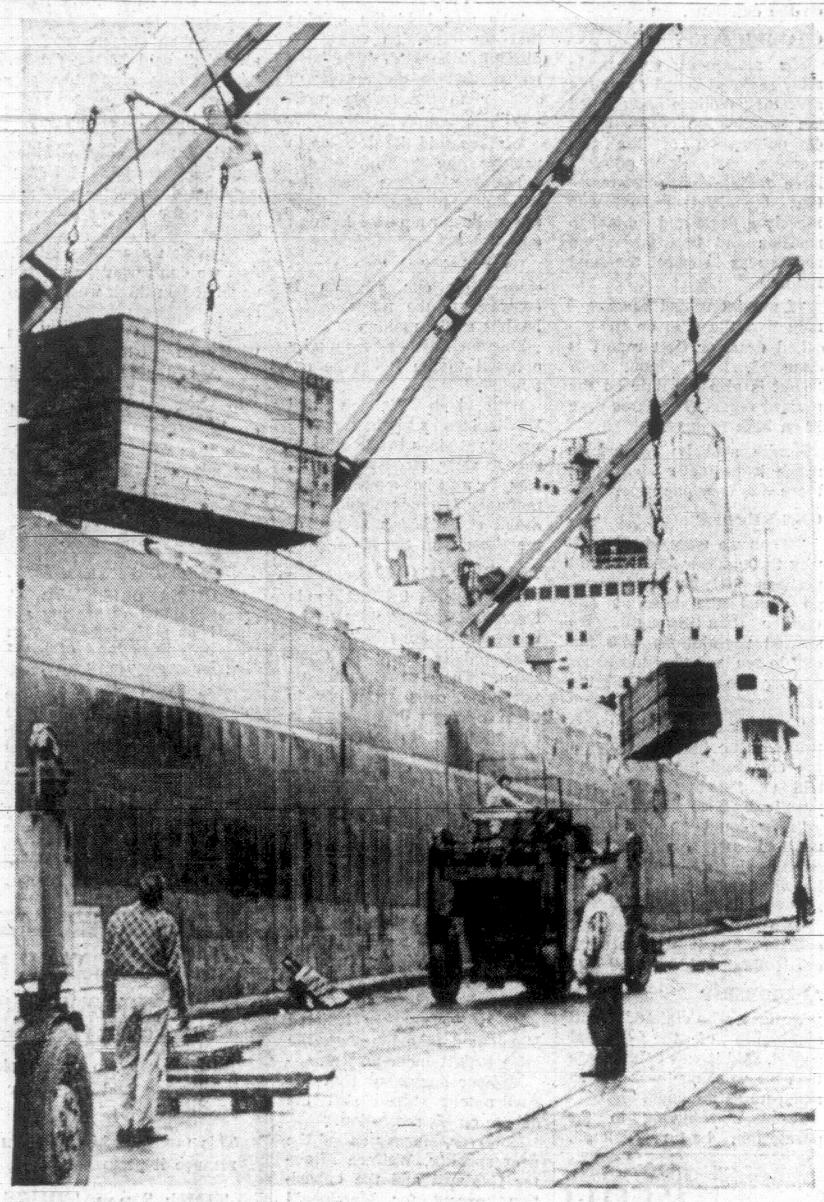
When Macdonald persisted, Bruch asked, "Does the member intend to defy?"

"Yes," Macdonald answered.

Speaker William Murray then took over the chair from Bruch, and Macdonald proceeded to say that the matter of transit rates affects the whole question of traffic congestion and pollution before he was called to order.

Murray upheld the ruling that the rates could not be discussed because of an intended amendment to the B.C. Power and Hydro Authority Act, and because of a resolution made by Liberal leader Patrick McGeer asking for an investigation into capital financing and rate structure of the corporation.

Continued on Page 2



THE STRIKE OVER, gangs of longshoremen hustle to load the British bulk lumber carrier Silvercove, the first shop to make port once agreement was reached. She's due to take on a full cargo of nearly 12 million board feet of lumber. (Photo by Irving Strickland.)

Riot Defendants Cited For Contempt of Court

CHICAGO (AP) — The case of seven men charged with conspiring to incite rioting during the 1968 Democratic national convention went to the jury Saturday and the judge then cited several defendants for contempt of court.

U.S. District Court Judge Julius J. Hoffman ordered the jury of 10 women and two men to begin their deliberations.

Then he announced he would take up the matter of contempt against the defendants and their lawyers during the trial, and began reading contempt citations against them.

It was not immediately known how many defendants were cited or what the penalties would be.

Hoffman spent about two hours instructing the jurors. He told them they must first determine whether any of the defendants was a member of a conspiracy that planned the violence during the convention in Chicago in August, 1968.

"If you find that a conspiracy existed and during the existence of a conspiracy, one of the alleged overt acts was committed by a member of that conspiracy, that is sufficient to find all members of the conspiracy guilty.

"When persons enter into the unlawful agreement, they become agents for one another," the judge said.

Final arguments in the case were heard Friday.

Charged with conspiracy to incite rioting are Jerry Rubin, Abbie Hoffman, David T. Dellinger, Rennard C. Davis, Thomas E. Hayden, Lee Weiner and John R. Froines.

If convicted, each man faces a $20,000 fine and a maximum of 10 years in prison.



Killin' a swan deserves a heavy penalty. Killin' a lake or a countryside sh'd git even more.

★ ★ ★

Mebbe if th' parliament buildin' employees w'd agree t' git home t' supper five minutes later each night we wouldn't hev t' run a roadway through th' middle of a hospital.

★ ★ ★

No dear, Valentine wasn't th' patron saint o' transplants.

Ottawa Girl Wins Ski Title See Page 14

Battle Anticipated At Premiers' Meet

Inflation Strategy Big Issue

Times News Services

OTTAWA — Canada's two wars—against inflation and pollution — will dominate next week's federal - provincial conference here.

And while there is unanimous agreement that both must be won, federal officials expect to meet considerable resistance to their strategy, particularly in the inflation area.

Prime Minister Trudeau told the Commons Friday that consumer credit, rents and professional fees will be discussed in the framework of both levels of government when he meets with the 10 provincial premiers beginning Monday.

THREE AREAS

He has already singled out three provinces — Ontario, Alberta and British Columbia — as operating in an inflationary economy, and has hinted at the possibility of federal measures aimed specifically at them.

But if such tactics are advanced, there is little question but that these three premiers will react adversely and vigorously.

The prices and incomes commission has indicated it favors a broad, national approach to the entire inflation problem, but this approach, too, will not be met with unanimous favor.

The slower-growth provinces such as the Maritimes have already argued that they do not contribute to inflation, yet nationwide measures against it hit them the hardest.

The prices and incomes

Continued on Page 2

INDEX

Births, Deaths	30
Books	12
Classified	30
Comics	44
Entertainment	10, 11, 13
Finance	8, 9
Island	18
Sports	14, 15
Travel	18, 19
Weather	2
Women	21, 25, 26

MAN JAILED 6 MONTHS FOR SHOOTING SWAN

NANAIMO — A 21-year-old man has been sentenced to six months in jail for killing a swan.

"It's hard to believe anyone could be so low," Provincial Court Judge William Philpott said in passing sentence on David John Bull, 329 Prideaux St.

"As far as I'm concerned this is one of the most despicable thinks I've had to deal with," the judge added.

Bull, an optical technician, said he had gone to Bowen Park to shoot another type of bird for food and killed the mute swan by accident but the judge said he had sneaked out in the dead of night and shot "an innocent bird."

Bull was also placed on two years' probation and banned from possession of firearms or ammunition for five years and he was warned that a contravention of this restriction could result in five years' imprisonment.

Judge Philpott made reference to civic-minded andividuals who strive to provide places of beauty for universal enjoyment but are thwarted by destructive vandals.

"People like you should not be allowed to go free among decent people because you do nothing but go out and spoil," the judge concluded.

Hospital Board Blasts Altering of Report

By JIM HUME

Former Mayor Hugh Stephen was aware that two pages were removed from a hospital site feasibility study before it went to the regional district hospital board, Dr. Alex Wood, chairman of St. Joseph's Hospital Board, said Friday night.

And consulting architect, F. S. Brodie, admitted that he had not told the regional district representatives of the deletion during discussions on the report because "we were aware the (St. Joseph's) board was very nervous about this, and that's why we didn't say anything."

The remarks were made during a two-hour Regional Hospital District investigation directed by North Saanich Mayor James Cumming, in an attempt to find out why Thompson, Berwick, Pratt and Partners, the Vancouver firm that prepared the report changed their opinion on street routing.

TWO PAGES

The change came to light earlier this week when the Times revealed that two pages had been removed from a feasibility study presented to the regional district and that a third page had been substantially edited.

In the first copy of the study presented to St. Joseph's board, the architects stated they were in "complete disagreement" with the proposal to extend Belleville Street through the new hospital site.

They strongly recommended

Continued on Page 2

Report Said Yes-No City Paid Both Ways

It cost $5,000 to get a "yes" and $5,000 to get a "no" — that is how Victoria Mayor Courtney Haddock described the $10,000 St. Joseph's Hospital site feasibility study.

He made the comment during a stormy confrontation between regional hospital district officials, members of the St. Joseph's Hospital board and two representatives of Thompson, Berwick, Pratt and Partners, authors of the study.

The first version of the study stated that the architects were in total disagreement with a proposal to extend Belleville Street through the hospital site.

The "total disagreement" section was later removed.

"We've spent $10,000 of the taxpayers' money to get a report," Haddock said. "That works out at $5,000 for a 'yes' and $5,000 for a 'no'."

★ ★ ★

Following the meeting Haddock said he was fearful that by withholding vital information from regional officials the hospital program for the region could be set back 10 years.

Taxpayers are scheduled to vote later this year on a massive $45 million acute care hospital referendum.

Haddock said the events of this week had now made it virtually impossible to hold the vote this year.

West Coast Trail by John Mika See Page 16

Victoria—City in Search of an Identity

Friday afternoon. Late. And it is raining that soft meddlesome rain that Victoria has some days. Rain that seems like it never began and will probably never end.

Jack Scott got up from his desk here in the Times office, pulled on his rain coat, stubbed out a cigarette and went out into the rain to have his picture taken.

The photographer took him back to Blanshard Street and made his picture with the still-barren, raw-looking, low-income housing development as a backdrop. No grass has been planted there yet; heavy trucks have made ruts in the mud.

Blanshard Street — it must be the world's shortest freeway — was quiet; the rush for home hadn't begun; Scott looked a little tired.

"How long have you been in the newspaper business, Jack?"

"One hundred and twenty-three years."

Jack Scott had lit another cigarette. His hair is handsomely grey. He looks like he might be a shade overweight. He is slowly recovering from the East.

The East in this case is Toronto. Scott has had a career that makes young guys entering the newspaper business hungry, frustrated, that makes them lie awake nights scheming.

In Toronto he is to begin writing a column for the

Series . . .

biggest daily newspaper in Canada but he has broken his leg and is in bed for seven months. He comes back to his home of 20 years on a quiet beach on Saltspring Island — and renews a long love affair with Victoria.

He is 55 and when you're 55 bones can be slow to mend. And there is even less time to waste.

Back there in the East, the freeways are never quiet, they roar all day and all night like the river at the gates of Hell.

"I began wondering what the hell I was doing it for," he says.

And he thought "stuff it." And he came to Victoria. And he came for probably the same reason that every one of us who isn't native-born (how many of those are there, anyway?) came here.

. . . starts . . .

Because it isn't "there."

He's been "there." Started on the News Herald in Vancouver when he was 15 — 40 years ago.

He went to war. Came back to the Vancouver Sun. The biography reads like this:

"Scott, long a featured columnist with the Vancouver Sun comes most recently from five years abroad as a roving correspondent for the Toronto Daily Star. He spent two years as the first resident Canadian correspondent in Latin America and later headed the London bureau of the Star covering Britain, Europe and the Middle East . . . He is a winner of the National Newspaper Award for a series on race relations in South Africa and the Bowater Award for a series

. . . Monday

on developing nationalism within French Canada. Other assignments have included the Mau-Mau rebellion in Kenya, coverage of the Arab-Israeli war (the six-day one), revolutions in South Africa and the "missile crisis" in Fidel Castro's Cuba."

And he's in Victoria?

Yes, covering another rumble — the one this place is making as it's dragged "into the 20th century, reluctantly."

But this story could have more significance for him than any other he has written:

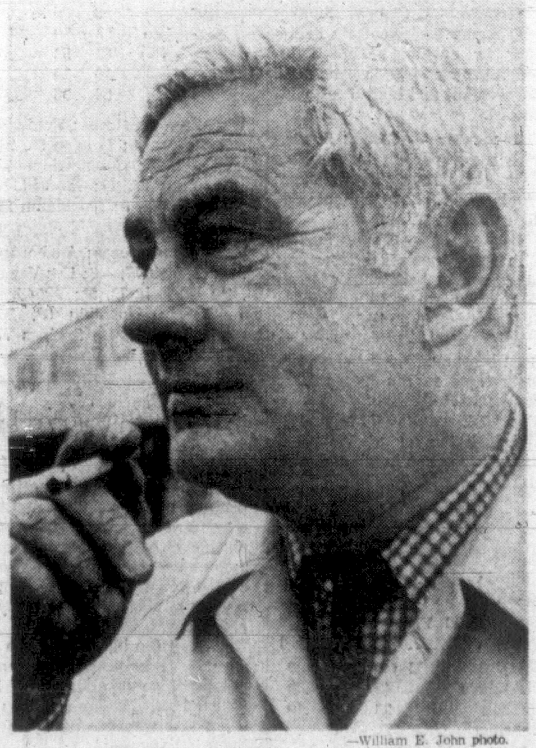
"I was looking to find out what this place is where I plan to spend the rest of my days."

And so that Friday afternoon photograph has added significance, because those low-income houses (almost like little high rises, eh?) and that freeway (it's been called the freeway to nowhere, eh?) are a long way from afternoon tea in silver pots and the duck pond by Beacon Hill — a long way from the postcard picture of Victoria an awful lot of Victorians think this place is.

Call it emergence. Or about-to emergence. Or thinking-about emergence.

He has produced a remarkable document, this reporter, an eight-part series about

Continued on Page 2



—William E. John photo.

SCOTT . . . looking for Victoria

Victoria Daily Times

VICTORIA, B.C., SATURDAY, FEBRUARY 14, 1970 —PAGE 23

Second Section
Pages 23-46



FIRST SHIPMENT of B.C. art to San Francisco's B.C. House got off this week as a promotion of Community Arts Council of Greater Victoria. Tom Sherwood and Donna Denike of CAC were on hand when Colin Graham, right, packed Winter Landscape by Richard Ciccimarra, top, and Victoria Harbor by Brian Travers-Smith.

St. Jean Boasts This Secret Recipe; It Puts Succulence Into Suckleyi

By DON VIPOND

Armand St. Jean of Nanaimo has spent four years trying to win the lowly dogfish a place on the dinner table. He says he's made it.

St. Jean, 57, operates a custom cannery. He said Friday that all his profits recently have been plowed into developing his unique preparation for the populous little sand shark roundly cursed by fishermen.

●

Just what he does to the dogfish to make it tasty he isn't saying. That's a trade secret he hopes he can patent.

But Tuesday, unbelievers and doubters will have a chance to try Kahada when St. Jean holds a sort of community taste-in from noon to 5 p.m. at the Shoreline Hotel.

Kahada? That's Haida for dogfish. Let's face it, the common name hardly tends to start one drooling.

The Shoreline outing will feature 3,000 Kahada cutlets and an earlier government-sponsored taste test suggests some people are in for a pleasant surprise.

The federal fisheries department is understandably interested in seeing a neglected species become a commercial asset. It gathered 77 people together to compare unmarked samples of Kahada and lingcod when both had been deep-fried in batter, like the fish in fish and chips.

Almost half the test panel preferred Kahada and five of six said they would serve either to their families.

●

The department concludes that Kahada (it rhymes with Canada) should be able to compete successfully with lingcod in the fish and chips market at least.

Dogfish is the only fish in the world which has to be "treated" in the manner he has devised, St. Jean said Friday. One of the problems is it spoils quickly.

He says he mastered the secret to canning it three years ago and now could deliver it prepared and fresh-frozen anywhere in the world.

But he won't until he has done what he can to legally protect his processing technique.

St. Jean has just returned from a three-week visit to Japan. He took Kahada samples along and says "they want it."

In it's report the fisheries department notes the Pacific dogfish (Squalus suckleyi, if you don't care for the choice of names offered so far) has never been utilized to any extent for human consumption.

"In the past it was caught mostly for its liver which has a high content of vitamin A. After the development of synthetic vitamin A this fishery has declined on this coast from the third in importance during World War Two to a present level, where occasionally it is used for reduction into oil, meal and fish fertilizer."

●

Curtailment of commercial fishing and the fact dogfish have few, if any, natural enemies have permitted their numbers to increase significantly, says the report.

"We have 'em by the millions," says St. Jean.

SKULL FRACTURED

Redel Undergoes Surgery

Walter Redel, the B.C. lands official beaten up by Quebec City police two weeks ago, was in the operating room at Royal Jubilee Hospital at noon today.

He was undergoing surgery involving a cracked bone above the left eye, one of the injuries he suffered when jumped by two plainclothes detectives searching for a bank burgler.

A hospital spokesman would only say Redel's condition is "satisfactory."

Mrs. Redel said today her husband's stay in hospital is expected to be for five to 10 days.

The brow injury had not healed and was beginning to effect his eyelid, she said.

Attorney-General Leslie Peterson dispatched a telegram to the Quebec government Friday asking why there had been no reply to his earlier letter requesting full details of an investigation into the incident Feb. 1.

Redel was a B.C. delegate to a conference in Quebec City and was on a Sunday morning stroll in the Lower Town when accosted by the two French-speaking officers, who he described as looking like a couple of thugs.

After being taken to a police station, he was left naked for three hours in a cell before being patched up by a doctor, grilled by four or five men and then released.

Peterson said Friday he has not received any reply to a letter written Feb. 4 to Quebec Justice Minister Remi Paul.

The British Columbia government wants "compensation for the extensive injuries suffered" by Redel, said Peterson.

In his telegram he asked for "a very early reply."

Art Will Put Lie To Outback Image

By AUDREY JOHNSON

For all a visitor to British Columbia House in London or San Francisco could tell, this coastal province of Canada could appear to be a real "outback," producing lumber, salmon and totem poles and little else.

There has been almost no clue to the fact that the province is also well populated with artists, writers and musicians.

But this is about to be changed, thanks initially to the interest of Victorian Mrs. W. G. Ellis.

SPACE AVAILABLE

Mrs. Ellis was appalled when on a visit to London, she realized there was no indication at B.C. House of the interest British Columbians have in the arts.

She passed on her concern to the Community Arts Council of Greater Victoria and as a result a shipment was sent this week to San Francisco.

The CAC was advised by S. C. Turbis, Assistant Industry and Trade Commissioner, that B.C. House in San Francisco had wall space and window display area available and would be delighted to have paintings representing British Columbia.

VICTORIA ARTIST

CAC inquiries brought replies from Tony Emery of Vancouver Art Gallery and Colin Graham of Victoria, that both galleries had paintings by B.C. artists in their permenant collections that could be sent on a rotating basis.

Paintings shipped from Victoria Art Gallery this week were by Richard Ciccimarra and Brian Travers-Smith.

A letter was also received from Rear Admiral M. G. Stirling, Agent-General of B.C. in London, welcoming the possibility of displays of art and artifacts from this province.

The building has display windows on Regent Street as well as space inside.

However, there will be a delay in shipping the first items to London until renovations being made to B.C. House are completed.

Government backing includes paying the shipping charges.

It is anticipated subsequent shipments will include, in addition to paintings, items of sculpture and pottery and possibly book jackets representing the work of B.C. authors.

Mammoth Babysitting Operation Is Really Creative Get-Together

By BOB MITCHELL

Each weekday morning, several hundred pre-school children are delivered to somebody else's house. They probably spend upwards of half their waking hours under the care of a substitute mother.

Another 60 or 70 kids are dropped off each day at centres at the Metropolitan and Centennial United Churches, to be picked up later in the afternoon.

What sounds like a mammoth babysitting operation is really much more. It's a day-care service operated by the Family and Children's Service.

★ ★ ★

Director Jane Gurr estimated during the last nine months between 400 and 500 children have been given day-care.

She believes one of the greatest needs of pre-schoolers is the socializing experience: getting to know other youngsters of the same age group, learning how to get along, to trust and to do without Mother.

'We come down heavily on the freely creative experience for children. By the time they get to Grade One they have more inner strength, they've learned how to cope with certain social situations."

★ ★ ★

There are several common misconceptions about what day care is and who it's for, Mrs. Gurr said. The most common of which is that it is babysitting service for uncaring parents or for poverty-stricken families with only one parent.

Certainly many of the children come from poor families, from one-parent families or from families where there is considerable emotional stress. But some are sent because their parents believe they should mix with other children and get used to being away from home.

★ ★ ★

The service also helps youngsters who, because of behavioral or physical handicaps have been unable to adjust to kindergarten of Grade One, and children of immigrant families who are just learning to speak English.

Parents, especially mothers, who were formerly tied to their homes are able to go to work, study or take employment-upgrading courses.

Staffs of six work with the children at the two church centres.

In their homes, day-care mothers are usually young women who prefer not to work outside their own house. They are also women who are genuinely fond of children and have the time and energy to devote to their needs.

A day-care home is licensed for a maximum of five children, ranging in age from three months up to about six years.

Ideally, said Mrs. Gurr, the homes should be located within the city on major traffic routes. But there are a few in outlying areas.

★ ★ ★

It's apparently a form of work many women like. A recent advertisement asking for applicants to start a new home in Esquimalt resulted in the Family and Children Service switchboard being swamped with calls.

The service is financed by a provincial government subsidy and by fees of parents who use it. Fees are on a sliding scale, based on ability to pay.

"Nobody is ruled out because of inability to pay," said Mrs. Gurr.

★ ★ ★

Some working mothers keep their youngsters in day-care on a part-time basis after the child begins school. Every day after classes the child goes to a neighbourhood home, thus relieving the mother of worry about what her youngster is doing.

The director said if there wasn't a day-care service parents would have to find sitters for their children, and she feels this could be harmful: "A child could have a different sitter every month, and that's dynamite for a kid."

Medical Head Retracts But Doesn't Retreat

Dr. Peter Banks, president of the medical staff at St. Joseph's Hospital, Friday retracted and apologized for a slashing attack on local politicians he made Thursday.

Saanich Mayor Hugh Curtis asked for the retraction and apology during a two-hour discussion of the hospital's site feasibility study yesterday afternoon.

"I'll withdraw every remark I ever made about politicians," Banks said, "if that withdrawal can be coupled in some way with the foundations to get a hospital built."

But if Banks was retracting he wasn't retreating.

"If the politicians go on playing politics with people's lives by delaying hospital construction, then the souls of the people who pay with their lives will haunt them off the hustings," he said.

Banks admitted that he sometimes became emotional when talking about hospital beds.

"But doctors are impatient and emotional people," he said. "They deal each day with life and death.

"They can see Mrs. so-and-so with cancer of the breast and they can't get her into hospital. And they come to me and ask me what the politicians are doing. They say you are sitting around tables doing nothing.

"When I represent them, as I do here today, I speak a little too emotionally perhaps."

At a press conference Thursday night Banks said the medical profession was fed up with politicians who "sit on their arses" year after year doing nothing.

At the conclusion of the two-hour battle between St. Joseph's Hospital, regional district and architectural consultants, Banks said: "Now we've got it all out in the open and the reporter who got it out is to be congratulated. He was doing his job to ferret these things out.

"But it's out now and we've all had our say.

"Now let's stop bickering and get on and make a decision."

Curtis smilingly noted "Dr. Banks' conciliatory attitude today is encouraging."

Haddock Seeks Word On Health Linkup

Mayor Courtenay Haddock said today he plans to contact Health Minister Ralph Loffmark to find out how long the minister needs to work out details of regionalization of health services.

Then, probably early next week, Haddock will ask city council to postpone its Feb. 23 deadline for withdrawal from the Greater Victoria Metropolitan Board of Health long enough for the provincial government's regionalization scheme to be readied.

Loffmark announced Friday the cabinet had approved a new cost-sharing formula for regional health boards.

With nine days left before the city's threatened pullout from the Metropolitan Health Board, Haddock said today he anticipated no difficulty in convincing council members of the need to stay in for a little longer.

"I'd like to give the provincial government a chance to work out a formula," Haddock said.

"Those people are busy in the legislature right now—they'll need a little time to work on it."

He said he would ask aldermen to postpone withdrawal from the Metropolitan Board of Health "a month or six weeks."

He added that he intended to contact Loffmark's office to find out just how long it would take to work out administrative details of regionalization.

Ald. Tom Christie, who last month headed the council withdrawal move, said Friday he will support postponing the Feb. 23 deadline if Loffmark puts his promise of regionalization in writing.



Arthur Mayse . . .

GIVEN A COUPLE MORE winters like this last one, the blacktail deer population of Vancouver Island and the mainland coast will make up its losses. That qualified prediction comes from Dr. James Hatter, director of British Columbia Fish and Wildlife service.

"A winter like this is just what we hoped for," said biologist Hatter. "We're expecting to find good survival of fawns born last spring."

Nature has been kind to the deer that weathered through the energy-sapping deep snows of early 1969. As if to make up for a death-rate that ran as high as 75 per cent in some areas, the big-eared lightfeet have found good and easily accessible forage.

★

While we were talking, I asked Dr. Hatter whether the cougar that share those woods are in any danger of extinction. Not in British Columbia, he said, although persistent hunting has reduced cougar numbers considerably in the United States.

Vancouver Island's big cats, which now rate as game animals rather than as vermin for which a provincial bounty was once paid, have fared much better.

★

The Fish and Wildlife people look to a day when the cougar will be further protected by a closed season and a bag limit complete with tags of the sort required by deer-hunters.

Those who were around in the bounty years may find that thought a little hard to digest. But in a changing world with no natural assets to waste, it makes sense.

I HAVE NEVER FULLY understood the workings of inflation, and at times I'm by no means sure that those who are guiding our descent into a bureaucrat-ridden welfare state are any too clear on the subject, either.

But this I do know. Canada's federal government is also Canada's most reckless, witless spender. There was the squandering of $55 million on a hydrofoil — an interesting toy, but one that a presumably economizing government could have managed very well without. There was the fantastic refit for the poor old Bonaventure, the aircraft carrier that nobody wants.

And now comes Information Canada, to the tune of over $7 million from a national budget which is ambitious enough without the addition of this highly dubious item.

Information Canada, we're told, is being set up to coordinate all other government information programs.

★

In private industry where expenses must be justified, any such arrangement as this might be judged a redundant duplication of effort . . . kind of like putting two hands on a one-man operation.

I won't deny that a certain amount of wheat turns up in the bales of government information chaff. But not enough. I suggest, to warrant what impresses me as mere spending for spending's sake.

A HOUSE BY DAY IS A busy place, what with the furnace turning itself on and off, the refrigerator humming when the mood strikes it, and the dryer taking over where the washer leaves off.

★

Some of these noises may persist even when day is done. But we acquired an extra voice back around Christmas, and it kept up puzzled.

It was a clicking too loud for clock or watch. It seemed to come from anywhere and everywhere. We'd forget about it for a while, then hear it again, and try to rationalize it.

The best theory I could come up with was that some passing towboat's chesty engine thumpings had set a pane of glass vibrating. Win was more inclined to blame late-night traffic on the road. Several times, we tried to track down the source.

Then last night, the hollow tick-tock started again.

"Try moving your wristwatch," Win said.

I reached out, pushed the watch to the other side of my night table, and at once the eerie sound stopped.

It was the watch, right enough, but with an assist from another source. A creature of habit, I'd automatically shucked it off each night and set it handy against a lamp base. The outward curve of the base had functioned as an amplifier, and given us that mysterious hollow knocking.

Tonight I'll find another parking place for the watch, and we'll sleep better.

★

That's it, except to thank Hebrides-born Mrs. Arthur Beadle of 3890 Douglas street for solving another mystery. Armed with the Gaelic, Mrs. Beadle interpreted the salution on that illustrated envelope as "Slante Nhor!" which in turn means "Big Strength!" or more freely, "Good Health."

A worthy toast, even though I can't begin to pronounce it.

ROTO MAGAZINE COLOR 15¢

WEEKEND EDITION

16 PAGES COMICS 15¢

Weather: Increasing Cloud, Rain

Victoria Daily Times

TODAY'S NEWS TODAY PHONE 382-3131

86th Year, No. 225 ★ VICTORIA, B.C., SATURDAY, FEBRUARY 14, 1970 PRICE: 15 CENTS

Hydro Talk Bar Protested

The second procedural dispute in the legislature in two days touched off a heated row between the government members and the opposition Friday.

Defiance of a ruling by Deputy Speaker Herb Bruch by Alex Macdonald (NDP—Vancouver East) and a walk-out by all but two of the NDP and Liberal MLAs highlighted the argument.

Thursday a vote supported by all but one of the government members upheld a previous ruling that members could not discuss B.C Hydro and transit rates.

FREEDOM STIFLED

Opposition members charged Friday that the ruling and the vote stifled their freedom of speech in the legislature and challenged the decisions.

Macdonald, speaking in the budget debate, announced he would speak on hydro rates and started to say that transit rates would have to go up this year because the government was losing money.

Ed Smith (SC—North Peace River) arose on a point of order to point out that he had been overruled Thursday when he tried to talk on the same subject. Bruch agreed.

Macdonald then said "freedom of speech will be infringed in this legislature over my dead body."

BENNETT SPOKE

Though Bruch asked the MLA to sit down, Macdonald said he intended to proceed. He said that Premier Bennett had been allowed to speak without interference when he mentioned B.C. Hydro in the budget speech.

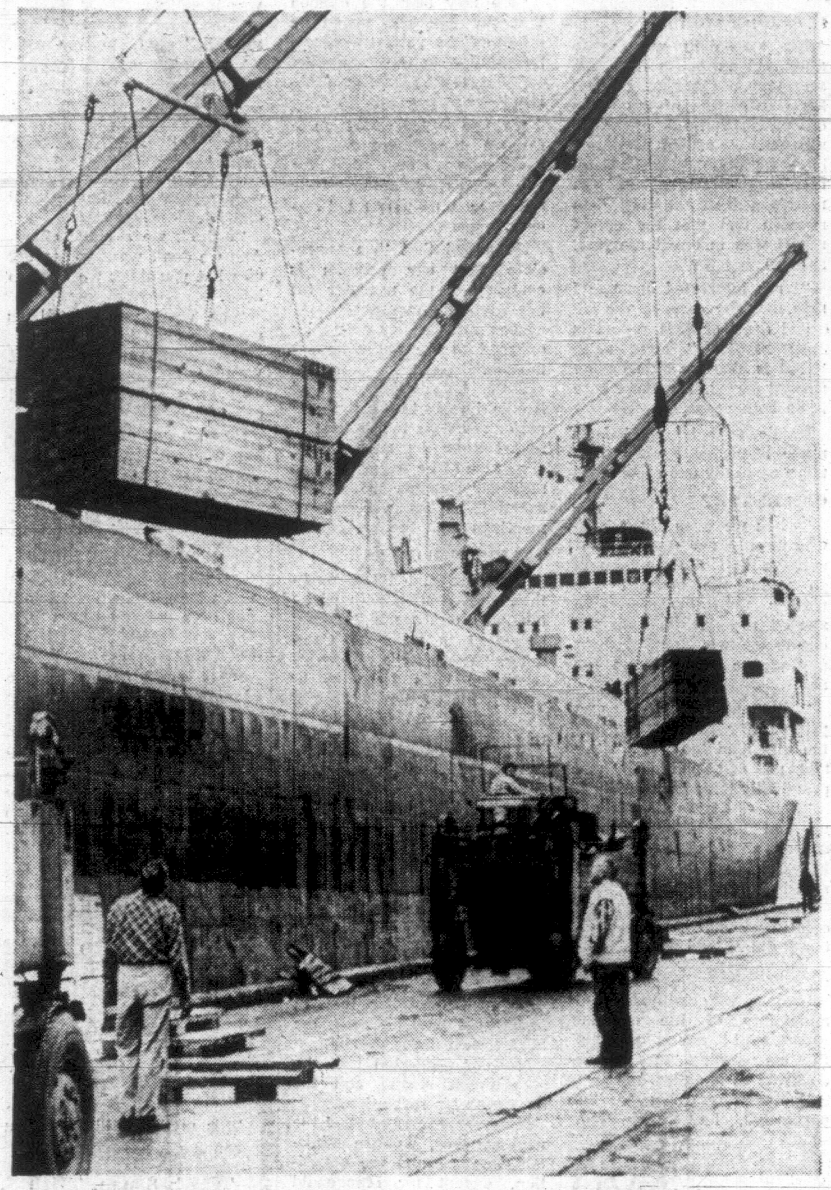
When Macdonald persisted, Bruch asked, "Does the member intend to defy?"

"Yes," Macdonald answered.

Speaker William Murray then took over the chair from Bruch, and Macdonald proceeded to say that the matter of transit rates affects the whole question of traffic congestion and pollution before he was called to order.

Murray upheld the ruling that the rates could not be discussed because of an intended amendment to the B.C. Power and Hydro Authority Act, and because of a resolution made by Liberal leader Patrick McGeer asking for an investigation into capital financing and rate structure of the corporation.

Continued on Page 2



THE STRIKE OVER, gangs of longshoremen hustle to load the British bulk lumber carrier Silvercove, the first ship to make port once agreement was reached. She's due to take on a full cargo of nearly 12 million board feet of lumber at Ogden Point dock.

Battle Anticipated At Premiers' Meet

Inflation Strategy Big Issue

Times News Services

OTTAWA — Canada's two wars—against inflation and pollution — will dominate next week's federal - provincial conference here.

And while there is unanimous agreement that both must be won, federal officials expect to meet considerable resistance to their strategy, particularly in the inflation area.

Prime Minister Trudeau told the Commons Friday that consumer credit, rents and professional fees will be discussed in the framework of both levels of government when he meets with the 10 provincial premiers beginning Monday.

THREE AREAS

He has already singled out three provinces — Ontario, Alberta and British Columbia — as operating in an inflationary economy, and has hinted at the possibility of federal measures aimed specifically at them.

But if such tactics are advanced, there is little question but that these three premiers will react adversely and vigorously.

The prices and incomes commission has indicated it favors a broad, national approach to the entire inflation problem, but this approach, too, will not be met with unanimous favor.

The slower-growth provinces such as the Maritimes have already argued that they do not contribute to inflation, yet nationwide measures against it hit them the hardest.

The prices and incomes

Continued on Page 2

MAN JAILED 6 MONTHS FOR SHOOTING SWAN

NANAIMO — A 21-year-old man has been sentenced to six months in jail for killing a swan.

"It's hard to believe anyone could be so low," Provincial Court Judge William Philpott said Friday in passing sentence on David John Bull, 329 Prideaux St.

"As far as I'm concerned this is one of the most despicable things I've had to deal with," the judge added.

Bull, an optical technician, said he had gone to Bowen Park to shoot another type of bird for food and killed the mute swan by accident but the judge said he had sneaked out in the dead of night and shot "an innocent bird."

Bull was also placed on two years' probation and banned from possession of firearms or ammunition for five years and he was warned that a contravention of this restriction could result in five years' imprisonment.

Judge Philpott made reference to civic-minded individuals who strive to provide places of beauty for universal enjoyment but are thwarted by destructive vandals.

"People like you should not be allowed to go free among decent people because you do nothing but go out and spoil," the judge concluded.

Hospital Board Blasts Altering of Report

By JIM HUME

Former Mayor Hugh Stephen was aware that two pages were removed from a hospital site feasibility study before it went to the regional district hospital board, Dr. Alex Wood, chairman of St. Joseph's Hospital Board, said Friday night.

And consulting architect, F. S. Brodie, admitted that he had not told the regional district representatives of the deletion during discussions on the report because "we were aware the (St. Joseph's) board was very nervous about this, and that's why we didn't say anything."

The remarks were made during a two-hour Regional Hospital District investigation directed by North Saanich Mayor James Cumming, in an attempt to find out why Thompson, Berwick, Pratt and Partners, the Vancouver firm that prepared the report, changed their opinion on street routing.

TWO PAGES

The change came to light earlier this week when the Times revealed that two pages had been removed from a feasibility study presented to the regional district and that a third page had been substantially edited.

In the first copy of the study presented to St. Joseph's board, the architects stated they were in "complete disagreement" with the proposal to extend Belleville Street through the new hospital site.

They strongly recommended

Continued on Page 2

Report Said Yes-No City Paid Both Ways

It cost $5,000 to get a "yes" and $5,000 to get a "no" — that is how Victoria Mayor Courtney Haddock described the $10,000 St. Joseph's Hospital site feasibility study.

He made the comment during a stormy confrontation between regional hospital district officials, members of the St. Joseph's Hospital board and two representatives of Thompson, Berwick, Pratt and Partners, authors of the study.

The first version of the study stated that the architects were in total disagreement with a proposal to extend Belleville Street through the hospital site.

The "total disagreement" section was later removed.

"We've spent $10,000 of the taxpayers money to get a report," Haddock said. "That works out at $5,000 for a 'yes' and $5,000 for a 'no'."

★ ★ ★

Following the meeting Haddock said he was fearful that by withholding vital information from regional officials the hospital program for the region could be set back 10 years.

Taxpayers are scheduled to vote later this year on a massive $45 million acute care hospital referendum.

Haddock said the events of this week had now made it virtually impossible to hold the vote this year.

Riot Defendant Jailed For Contempt of Court

CHICAGO (AP)—David T. Dellinger, 54, the oldest of seven men on trial for conspiracy to incite rioting during the 1968 Democratic convention, was sentenced today to two years, six months and 13 days in prison on 32 counts of contempt of court.

CHICAGO (AP) — The case of seven men charged with conspiring to incite rioting during the 1968 Democratic national convention went to the jury today and the judge then cited several defendants for contempt of court.

U.S. District Court Judge Julius J. Hoffman ordered the jury of 10 women and two men to begin their deliberations.

Then he announced he would take up the matter of contempt against the defendants and their lawyers during the trial, and began reading contempt citations against them.

It was not immediately known how many defendants were cited or what the penalties would be.

Hoffman spent about two hours instructing the jurors.

He told them they must first determine whether any of the defendants was a member of a conspiracy that planned the violence during the convention in Chicago in August, 1968.

"If you find that a conspiracy existed and during the existence of a conspiracy, one of the alleged overt acts was committed by a member of that conspiracy, that is sufficient to find all members of the conspiracy guilty.

Charged with conspiracy to incite rioting are Jerry Rubin, Abbie Hoffman, David T. Dellinger, Rennard C. Davis, Thomas E. Hayden, Lee Weiner and John R. Froines.



Killin' a swan deserves a heavy penalty. Killin' a lake or a countryside sh'd git even more.

★ ★ ★

Mebbe if th' parliament buildin' employees w'd agree t' git home t' supper five minutes later each night we wouldn't hev t' run a roadway through th' middle of a hospital.

★ ★ ★

No dear, Valentine wasn't th' patron saint o' transplants.

INDEX

Births, Deaths	30
Books	12
Classified	30
Comics	44
Entertainment	10, 11, 13
Finance	8, 9
Island	18
Sports	14, 15
Travel	17
Weather	2
Women	24, 25, 26

Ottawa Girl Wins Ski Title See Page 14

West Coast Trail by John Mika See Page 16

Victoria—City in Search of an Identity

Friday afternoon. Late. And it is raining that soft meddlesome rain that Victoria has some days. Rain that seems like it never began and will probably never end.

Jack Scott got up from his desk here in the Times office, pulled on his rain coat, stubbed out a cigarette and went out into the rain to have his picture taken.

The photographer took him back to Blanshard Street and made his picture with the still-barren, raw-looking, low-income housing development as a backdrop. No grass has been planted there yet; heavy trucks have made ruts in the mud.

Blanshard Street — it must be the world's shortest freeway — was quiet; the rush for home hadn't begun; Scott looked a little tired.

"How long have you been in the newspaper business, Jack?"

"One hundred and twenty-three years."

Jack Scott had lit another cigarette. His hair is handsomely grey. He looks like he might be a shade overweight. He is slowly recovering from the East.

The East in this case is Toronto. Scott has had a career that makes young guys entering the newspaper business hungry, frustrated, that makes them lie awake nights scheming.

In Toronto he is to begin writing a column for the

Series . . .

biggest daily newspaper in Canada but he has broken his leg and is in bed for seven months. He comes back to his home of 20 years on a quiet beach on Saltspring Island — and renews a long love affair with Victoria.

He is 55 and when you're 55 bones can be slow to mend. And there is even less time to waste.

Back there in the East, the freeways are never quiet, they roar all day and all night like the river at the gates of Hell.

"I began wondering what the hell I was doing it for," he says.

And he thought "stuff it." And he came to Victoria. And he came for probably the same reason that every one of us who isn't native-born (how many of those are there,

. . . starts . . .

anyway?) came here.

Because it isn't "there."

He's been "there." Started on the News Herald in Vancouver when he was 15 — 40 years ago.

He went to war. Came back to the Vancouver Sun. The biography reads like this:

"Scott, long a featured columnist with the Vancouver Sun comes most recently from five years abroad as a roving correspondent for the Toronto Daily Star. He spent two years as the first resident Canadian correspondent in Latin America and later headed the London bureau of the Star covering Britain, Europe and the Middle East . . . He is a winner of the National Newspaper Award for a series on race relations in South Africa and the Bowater Award for a series

. . . Monday

on developing nationalism within French Canada. Other assignments have included the Mau-Mau rebellion in Kenya, coverage of the Arab-Israeli war (the six-day one), revolutions in South Africa and the "missile crisis" in Fidel Castro's Cuba."

And he's in Victoria?

Yes, covering another rumble — the one this place is making as it's dragged "into the 20th century, reluctantly."

But this story could have more significance for him than any other he has written:

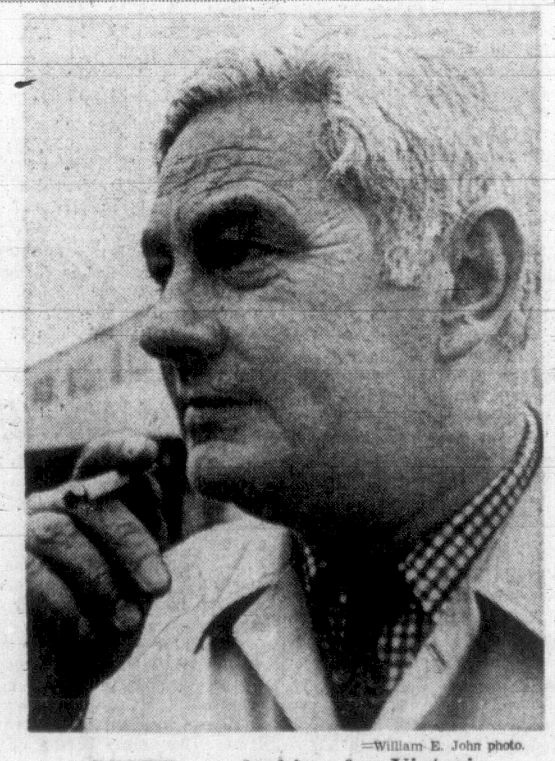
"I was looking to find out what this place is where I plan to spend the rest of my days."

And so that Friday afternoon photograph has added significance, because those low-income houses (almost like little high rises, eh?) and that freeway (it's been called the freeway to nowhere, eh?) are a long way from afternoon tea in silver pots and the duck pond by Beacon Hill — a long way from the postcard picture of Victoria an awful lot of Victorians think this place is.

Call it emergence. Or about-to emergence. Or thinking-about emergence.

He has produced a remarkable document, this reporter, an eight-part series about

Continued on Page 2



—William E. John photo.

SCOTT . . . looking for Victoria

ISLAND ROUNDUP

Man Jailed 4 Years

PORT ALBERNI — Robert Henry Woodward, 27, was sentenced to four years in prison Friday when he pleaded guilty to four charges involving theft and drugs.

Woodward was arrested after RCMP officers seized a large quantity of narcotics in a raid on a McKenzie Road house Wednesday.

Three of the four charges related to a break-in at a drug store, Peter Eng's Prescriptions Ltd., and adjacent doctors' offices last Dec. 30. Heroin, morphine, cocaine, novocaine, opium, barbiturates and amphetamines worth about $1,000 were stolen in the burglary.

Const. Richard Davis said Friday the raid yielded about 40 per cent of the drugs stolen and police also recovered a stolen pearl and diamond ring worth an estimated $600.

A further 40 per cent of the drugs were located at a Vancouver address Thursday.

Davis and Constable Edward Roe conducted a month-long investigation prior to Friday's court appearance.

Woodward received a two-year sentence for the break-in, three years for possession of a barbituate for the purpose of trafficking and four years for possession of a narcotic, codeine, for the purpose of trafficking.

In an unrelated case which arose in January, he was sentenced to one month for possession of marijuana.

All sentences are to be served concurrently.

★ ★ ★

NANAIMO — The city has the right to tax Malaspina College, a three-man court of revision has decided in a ruling made public Friday.

Ken Wall, who owns the former hospital building that houses the college, appeared in court Tuesday to appeal a city assessment of his property.

Three members of the court were chairman Russ Inkster, Royal Sargeant and Frank Rowbottom.

Wall's counsel David Williams of Duncan argued that under the Public Schools Act school boards can lease land. And since there exists a lease of the building, the college is a "creature of the board."

Douglas Greer, counsel for Nanaimo, pointed out the Public Schools Act also states unless a building is actually occupied by the school board, it is not exempt from taxation.

★ ★ ★

DUNCAN — The Society for Pollution and Environmental Control here received a cheque for $663 from Salt Spring Island anti-pollution society.

The gift qas the remains of a fund raised for an unsuccessful attempt to keep Malaview Estates from getting a permit to dump partially-treated sewage into Trincomali Channel.

Salt Spring will decide whether to form its own SPEC chapter at a meeting to be held in Ganges, Feb. 24. Another branch already has been formed at Lake Cowichan.

The SPEC branch here also set up its "buddy sustem" this week. Under the system, members will collect newspaper and magazine articles on pollution and send them to a "buddy" in federal and provincial governments.

Vice-president Jim Egan said the articles were much more likely to be read than if the reader had to sift through hundreds of pages of other material.

Membership chairman Art Morton said there had been no real membership drive so far but 170 members now were paid which indicated more than 200 belonged because some were held by families.

Horn said among the members were four lawyers who were drafting ways in which the society could attack polluters through the law.

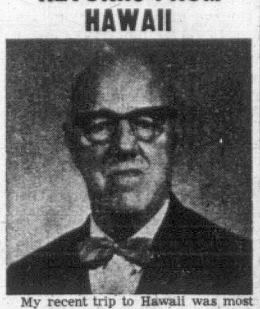
Office Union Approves Pay Hike

Office and technical workers on Vancouver Island have approved a new two-year contract that will give them salary increases ranging from 8 to 15 per cent retroactive to July 1, 1969.

Members of the Office and Technical Employees Union, Local 115, employed at credit unions in Lake Cowichan, Duncan, Port Alberni and Campbell River are affected by the new contract.

Other agreements coming out of negotiations included standard job classification, improved welfare plan and severance pay and vacations (four weeks after 10 years service, three weeks after three years service).

RETURNS FROM HAWAII



My recent trip to Hawaii was most interesting, educational and enjoyable.

Leaving Seattle by Continental Air Lines to Honolulu which had a Walt Disney travel film, five channel tape recordings by earphones to each seat and five seats across.

Checked in at the Reef Tower Hotel with a lovely corner room with two balconies and beautiful view. I made a new 16-mm. color film of the most important places of interest, then went to the Hawaiian Airlines office and received my Senior Citizens card, which gave me reduced fares to all the islands. This will be issued to you by producing your Air Canada Club 65 card or birth certificate.

The balance of this film was made of the Hawaiian Islands and will be shown to clubs. I then flew by Western Airlines to San Deigo, stayed at the El Cortez Hotel, took in Balboa Park and the zoo; thence by Greyhound to El Central and up the beautiful Imperial Valley — land of early vegetables—then on to Indio, the land of the date palms, grapefruits, oranges and lemon groves. Here I stayed at the well-preserved, old Indio Hotel.

Next day, on the Motel Six at Palm Springs, with the warm air of summer and a very busy place at this time of the year.

Then on again by Greyhound to Los Angeles and to the much-expanded Disneyland, with its many new attractions. Here I saw the making of Walt Disney film, "Kids of the Kingdom," to be shown on TV (NBC) March 22.

Now aboard the bus and along the beautiful coast route to Santa Barbara, San Luis Obispo and San Francisco. Here I stayed at the Hilton Hotel, next to the Airport Terminal; then boarded Qantus Airline for Vancouver and home.

Let me plan your Easter Tour—this will be most interesting. With 30 years' experience in the travel business, phone me any evening.

Next week, same page of your newspaper, my trip to England in mid-May. Come along and enjoy the fun.

GEORGE E. WILLIS
850 Fleming Street 382-4887
Your Retired Travel Agent

BLANEY'S TRAVEL

PRESENTS

'NEW HORIZONS IN TRAVEL'

EXPO '70 — Blaney's Travel Service has arranged two conducted tours to Expo '70 in Osaka, Japan, departing from Victoria on July 19th and September 15th, 1970. Enroute, you will visit Tokyo, Nikko, Lake Chuzenji, Kamakura, Hakone National Park, Kyoto, Osaka, Hong Kong and Honolulu. Your fare includes your return air fare, Superior hotel accommodation, breakfast every day, eight lunches and eight dinners, sightseeing as described in the descriptive folder, transfers, and all taxes.
Rates from $1,400.00 Canadian per person.

HAWAII — Departures from Vancouver every Sunday until March 22nd, 1970, for 14 days in this tropical paradise. Your fare includes return air fare, transfers from airport to Hotel and return, Hotel accommodation for 14 nights, and lei greeting on arrival. Choice of hotels available, and also a three-island package.
Rates from $299.00 Canadian per person.

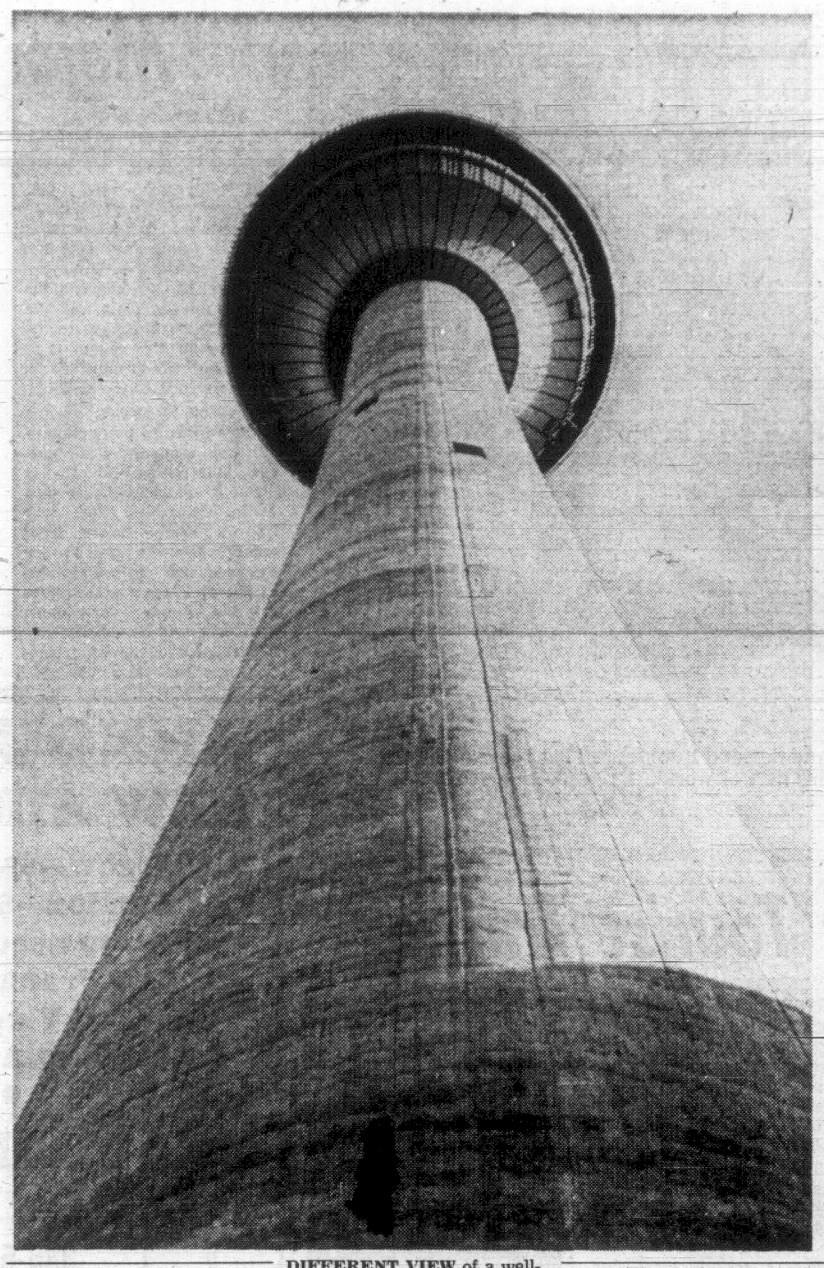
ALASKA CRUISES — Aboard the S.S. ARCADIA, departing from Vancouver on May 27th, June 10th, July 8th, and July 22nd, 1970, for eight days. Northbound, you will visit Ketchikan, Lynn Canal and Juneau, and Southbound, visiting Glacier Bay and Sitka, then cruise down the West Coast of Vancouver Island to Victoria.
Fare from $170.00 Canadian per person.
Early reservations are essential.

BLANEY'S TRAVEL SERVICE

American Express Travellers' Cheques

Victoria Office: 920 Douglas, 382-7254

Oak Bay Office: 1503 Willingdon Place, 382-2165



DIFFERENT VIEW of a well-known Calgary landmark, the 626-foot Husky Tower, shows underside of the revolving restaurant at its top. The tower, 4,029.45 feet above sea level at its tip, was built in a continuous concrete pour lasting for 24 days. (Jeffery Pinniger Photo)

Island Cows Add $13 M To Economy

DUNCAN — Although dairying may not be as important to Vancouver Island as the forest industry, it contributes over $13 million a year to the economy, the Chamber of Commerce was told this week.

Case Van Jaarsveld, an official of the Vancouver Island Dairymen's Association and a Cowichan Valley dairy farmer for 20 years, said the $13 million probaly generated a like amount indirectly.

Feed companies, dairy plants, equipment dealers and even concrete firms all benefit from the dairymens' investment in the communities of the island, he said.

"We want to make you businessmen more aware of our contribution and especially as it relates to the better returns that island dairymen receive if consumers purchase locally-produced products."

He said island firms such as Palm Dairies, Northwestern Creameries and Island Farms depend on local business.

"We are being threatened by packaged milk products coming in from the mainland.

"We are not looking for a shoulder to cry on but can you afford to lose us?"

Rathie To Head Fund Board

Education Minister Donald Brothers said in the legislature William Rathie, former Vancouver mayor, will head the board that divides up the province's lump sum operating grant to B.C.'s universities.

Rathie was defeated in the Aug. 27 provincial election when he ran as the Social Credit candidate for Vancouver-Point Grey, the riding which includes the University of B.C.

Brothers said UBC Dean S. N. F. Chant, who has headed the advisory board that divides the operating money—$77,000,000 is proposed this year—wants to be relieved.

Travel tips for Spring!

BRITAIN
DEPART IN MARCH
29 to 45 Days, $414 Ret.

EXPO '70
JAPAN and HONG KONG
Escorted, 17 Days, $1087

DISNEYLAND
MARCH 27 TO APRIL 5
Family (4) Jet and hotel with pool for $552

HAWAII
TRAVEL MON. THRU THURS.
New hotel and jet return from Victoria, 14 days only $315 per person

WILLIS TRAVEL SERVICE
578 Yates 385-4312
OPP. POST OFFICE
Personalized Service

Minor Boxla First

WOODSTOCK, Ont. (CP) — Jeff Heymas, secretary of the Canadian Lacrosse Association, has announced that the first national minor lacrosse tournament will be held in Toronto during the first week of July as part of Minor Lacrosse Week.

EGG PRICES

	Producer	Wholesale
Grade A large	48	60
Grade A medium	45	57
Grade A small	29	41
Grade B	28	40

SEE YOUR TRAVEL AGENT FOR FOURWAYS coach tours OF EUROPE

Alberni Bonspiel Curlers' Target

PORT ALBERNI — Twelve rinks will get an early start in the Alberni Valley Curling Club men's open bonspiel Wednesday evening and the final 36 will swing into action Thursday morning.

Rinks from Victoria, Vancouver, Ucluelet, Comox, Campbell River, Squamish and Nanaimo have entered the spiel which will end on Sunday.

Draw:

WEDNESDAY

8 p.m.—Toms (PA) vs. Ewert (PA), Marasco (PA) vs. Paul (PA), Good (PA) vs. Sled (PA), Patterson (PA) vs. Arthur (PA), Molander (PA) vs. Price (PA), Donison (PA) vs. Gislason (PA).

THURSDAY

8 a.m.—Sturrock (Vic) vs. Lemmerick (PA), Shillington (Vic) vs. McLean (Vic) Wood (PA) vs. Wilkinson (Vic), Taylor (Vic) vs. Hartt (PA), Osborne (Van) vs. Pennington (PA), Thornton (U) vs. Dick (PA).

10:10—Belinski (N) vs. Gudbranson (U), Mossop (Vic) vs. Stirzaker (PA), Haggard (PA) vs. Ross (CR), Henderson (C) vs. Bremner (Van), Reid (PA) vs. Fisher (N), Meyers (PA) vs. Leyenhorst (PA).

12:20 p.m. — Tang (Vic) vs. Dickie (S), Bowes (Vic) vs. Spottiswood (PA), Cummings (PA) vs. Yacoboski (PA), Phillips (N) vs. Thompson (Vic), Hearn (Vic) vs. Tall (PA), Fisher (Van) vs. Dunn (N).

ALASKA AND CALIFORNIA
VIA P&O's (New Look) "ARCADIA"
Your choice of voyages includes four 8-day Alaskan Cruises through May, June and July from $175.00 Cdn.; four 6-day California Cruises through June and July from $145.00 Cdn.; a special 9-day "Golden State Cruise" from $195.00 Cdn.
For reservations and a preliminary brochure call
PAULIN TRAVEL
P&O Agent in Victoria
382-9168 1006 Government Street

RENO $85
Due to rising costs we are forced to raise our prices. We will continue to keep prices as moderate as possible for our Fun Tours.
SEVEN-DAY TOUR: Leaves Victoria on Feb. 21, with three nights in Reno. Free nickles and coupon books. Sightseeing trip to Virginia City, Carson City and the museum there. Phone for further information.
THREE-DAY EASTER TOUR
of the Pacific Northwest
MARCH 27 THROUGH MARCH 29
FRIDAY, 27th: Board chartered coach at Coach Lines depot 8 a.m., to Swartz Bay for 9 a.m. sailing to Tsawwassen on to Blaine and to Seattle for lunch stop at Northgate Shopping Centre. After lunch, continue along Interstate Highway 5 into Portland, Oregon. Stop for night at the Heatham Hotel, in the heart of downtown Portland.
SATURDAY, 28th: Depart 9 a.m. for beautiful drive along Columbia River, stops at viewpoints along the way. Along here we join scenic Highway 97 through Satis Pass and into Yakima. Stop for lunch. Continue down the valley to Wenatchee, stay overnight at Chieftain Inn with delightful hostess dinner.
SUNDAY, 29th: Continue tour through mountain country over Stevens Pass to Everett, again to Interstate 5 for 5 p.m. sailing from Tsawwassen. Arrive depot approximately 8:15 p.m.
CONTINENTAL TRAVEL TOURS
1410 BROAD STREET 384-8232; Eves., 382-8395
VERA STOKES, Hostess

EXPO '70
$848.00*



That's the cost of just one of over 400 tours Japan Air Lines has designed for EXPO. It guides you into the heart of old Japan, along Tokyo's modern Ginza and through EXPO's astonishing World of Tomorrow. It's the biggest travel bargain in history, but it's only a beginning. There are also tours that continue on through the Orient and around the whole wide world. As the official airline for EXPO '70, JAL is ready to offer a little more for your money: more Orient tours to more places, at more bargain prices than any other airline. As for extras, there's always our unique inflight service in the gracious Japanese manner. See your travel agent while EXPO bookings are still available. And mail the coupon now.

EXPO '70, the Orient's first world exposition, March 15 through September 13, 1970, Osaka, Japan.

See your Travel Agent, Japan Air Lines, or our general sales agent, Air Canada.

JAPAN AIR LINES, 777 Hornby Street, Vancouver. Tel: 688-6611

Please send me free JAL EXPO tour information.
Name
Address
City Province
Tel Area Code
My travel agent is VCT-21470

*Includes land arrangements and economy airfare from the West Coast in Canadian currency.

JAPAN AIR LINES
official airline for EXPO '70

Air Canada jets you to Britain daily. Pip Pip Hooray.



Air Canada's Britain.
Come over with Air Canada. And do it this summer. Our fares have never been lower. Use our "Fly Now—Pay Later" plan if you wish. Choose any of our special tours. However you go, Air Canada can make the going easier. So come to foggy London town. And after the pomp and pageantry of guard-changing, Buckingham Palace and Tea at 4:30 . . . see swinging Soho. Play darts and drink in the pubs. And come up to the highlands for Scottish smoked salmon and roast beef (Air Canada flies to Glasgow, too). Take Olde England as your own. Take beautiful Britain as your gateway to all Europe. And take it with us. Air Canada. See your travel agent or call Air Canada at 382-9242

Western Arrow
Vancouver—London
Daily this summer. Non-stop twice a week and one flight via Glasgow.

VICTORIA-London
For as little as
$430*
*29-45 day Economy Excursion return fare. (Valid during applicable fare periods). Subject to Government approval.

AIR CANADA
We're going places!

Victoria Daily Times

VICTORIA, B.C., SATURDAY, FEBRUARY 14, 1970 —PAGE 23



FIRST SHIPMENT of B.C. art to San Francisco's B.C. House got off this week as a promotion of Community Arts Council of Greater Victoria. Tom Sherwood and Donna Denike of CAC were on hand when Colin Graham, right, packed Winter Landscape by Richard Ciccimarra, top, and Victoria Harbor by Brian Travers-Smith.

St. Jean Boasts This Secret Recipe; It Puts Succulence Into Suckleyi

By DON VIPOND

Armand St. Jean of Nanaimo has spent four years trying to win the lowly dogfish a place on the dinner table. He says he's made it.

St. Jean, 57, operates a custom cannery. He said Friday that all his profits recently have been plowed into developing his unique preparation for the populous little sand shark roundly cursed by fishermen.

●

Just what he does to the dogfish to make it tasty he isn't saying. That's a trade secret he hopes he can patent.

But Tuesday, unbelievers and doubters will have a chance to try Kahada when St. Jean holds a sort of community taste-in from noon to 5 p.m. at the Shoreline Hotel.

Kahada? That's Haida for dogfish. Let's face it, the common name hardly tends to start one drooling.

The Shoreline outing will feature 3,000 Kahada cutlets and an earlier government-sponsored taste test suggests some people are in for a pleasant surprise.

The federal fisheries department is understandably interested in seeing a neglected species become a commercial asset. It gathered 77 people together to compare unmarked samples of Kahada and lingcod when both had been deep-fried in batter, like the fish in fish and chips.

Almost half the test panel preferred Kahada and five of six said they would serve either to their families.

●

The department concludes that Kahada (it rhymes with Canada) should be able to compete successfully with lingcod in the fish and chips market at least.

Dogfish is the only fish in the world which has to be "treated" in the manner he has devised, St. Jean said Friday. One of the problems is it spoils quickly.

He says he mastered the secret to canning it three years ago and now could deliver it prepared and fresh-frozen anywhere in the world.

But he won't until he has done what he can to legally protect his processing technique.

St. Jean has just returned from a three-week visit to Japan. He took Kahada samples along and says "they want it."

In it's report the fisheries department notes the Pacific dogfish (Squalus suckleyi, if you don't care for the choice of names offered so far) has never been utilized to any extent for human consumption.

"In the past it was caught mostly for its liver which has a high content of vitamin A. After the development of synthetic vitamin A this fishery has declined on this coast from the third in importance during World War Two to a present level, where occasionally it is used for reduction into oil, meal and fish fertilizer."

●

Curtailment of commercial fishing and the fact dogfish have few, if any, natural enemies have permitted their numbers to increase significantly, says the report.

"We have 'em by the millions," says St. Jean.

SKULL FRACTURED

Redel Undergoes Surgery

Walter Redel, the B.C. lands official beaten up by Quebec City police two weeks ago, was in the operating room at Royal Jubilee Hospital at noon today.

He was undergoing surgery involving a cracked bone above the left eye, one of the injuries he suffered when jumped by two plainclothes detectives searching for a bank burgler.

A hospital spokesman would only say Redel's condition is "satisfactory."

Mrs. Redel said today her husband's stay in hospital is expected to be for five to 10 days.

The brow injury had not healed and was beginning to effect his eyelid, she said.

Attorney-General Leslie Peterson dispatched a telegram to the Quebec government Friday asking why there had been no reply to his earlier letter requesting full details of an investigation into the incident Feb. 1.

Redel was a B.C. delegate to a conference in Quebec City and was on a Sunday morning stroll in the Lower Town when accosted by the two French-speaking officers, who he described as looking like a couple of thugs.

After being taken to a police station, he was left naked for three hours in a cell before being patched up by a doctor, grilled by four or five men and then released.

Peterson said Friday he has not received any reply to a letter written Feb. 4 to Quebec Justice Minister Remi Paul.

The British Columbia government wants "compensation for the extensive injuries suffered" by Redel, said Peterson.

In his telegram he asked for "a very early reply."

Art Will Put Lie To Outback Image

By AUDREY JOHNSON

For all a visitor to British Columbia House in London or San Francisco could tell, this coastal province of Canada could appear to be a real "outback," producing lumber, salmon and totem poles and little else.

There has been almost no clue to the fact that the province is also well populated with artists, writers and musicians.

But this is about to be changed, thanks initially to the interest of Victorian Mrs. W. G. Ellis.

SPACE AVAILABLE

Mrs. Ellis was appalled when on a visit to London, she realized there was no indication at B.C. House of the interest British Columbians have in the arts.

She passed on her concern to the Community Arts Council of Greater Victoria and as a result a shipment was sent this week to San Francisco.

The CAC was advised by S. C. Turbis, Assistant Industry and Trade Commissioner, that B.C. House in San Francisco had wall space and window display area available and would be delighted to have paintings representing British Columbia.

VICTORIA ARTIST

CAC inquiries brought replies from Tony Emery of Vancouver Art Gallery and Colin Graham of Victoria, that both galleries had paintings by B.C. artists in their permenant collections that could be sent on a rotating basis.

Paintings shipped from Victoria Art Gallery this week were by Richard Ciccimarra and Brian Travers-Smith.

A letter was also received from Rear Admiral M. G. Stirling, Agent-General of B.C. in London, welcoming the possibility of displays of art and artifacts from this province.

The building has display windows on Regent Street as well as space inside.

However, there will be a delay in shipping the first items to London until renovations being made to B.C. House are completed.

Government backing includes paying the shipping charges.

It is anticipated subsequent shipments will include, in addition to paintings, items of sculpture and pottery and possibly book jackets representing the work of B.C. authors.

Mammoth Babysitting Operation Is Really Creative Get-Together

By BOB MITCHELL

Each weekday morning, several hundred pre-school children are delivered to somebody else's house. They probably spend upwards of half their waking hours under the care of a substitute mother.

Another 60 or 70 kids are dropped off each day at centres at the Metropolitan and Centennial United Churches, to be picked up later in the afternoon.

What sounds like a mammoth babysitting operation is really much more. It's a day-care service operated by the Family and Children's Service.

★ ★ ★

Director Jane Gurr estimated during the last nine months between 400 and 500 children have been given day-care.

She believes one of the greatest needs of pre-schoolers is the socializing experience: getting to know other youngsters of the same age group, learning how to get along, to trust and to do without Mother.

"We come down heavily on the freely creative experience for children. By the time they get to Grade One they have more inner strength, they've learned how to cope with certain social situations."

★ ★ ★

There are several common misconceptions about what day care is and who it's for, Mrs. Gurr said. The most common of which is that it is babysitting service for uncaring parents or for poverty-stricken families with only one parent.

Certainly many of the children come from poor families, from one-parent families or from families where there is considerable emotional stress. But some are sent because their parents believe they should mix with other children and get used to being away from home.

★ ★ ★

The service also helps youngsters who, because of behavioral or physical handicaps have been unable to adjust to kindergarten or Grade One, and children of immigrant families who are just learning to speak English.

Parents, especially mothers, who were formerly tied to their homes are able to go to work, study or take employment-upgrading courses.

Staffs of six work with the children at the two church centres.

In their homes, day-care mothers are usually young women who prefer not to work outside their own house. They are also women who are genuinely fond of children and have the time and energy to devote to their needs.

A day-care home is licensed for a maximum of five children, ranging in age from three months up to about six years.

Ideally, said Mrs. Gurr, the homes should be located within the city on major traffic routes. But there are a few in outlying areas.

★ ★ ★

It's apparently a form of work many women like. A recent advertisement asking for applicants to start a new home in Esquimalt resulted in the Family and Children Service switchboard being swamped with calls.

The service is financed by a provincial government subsidy and by fees of parents who use it. Fees are on a sliding scale, based on ability to pay.

"Nobody is ruled out because of inability to pay," said Mrs. Gurr.

★ ★ ★

Some working mothers keep their youngsters in day-care on a part-time basis after the child begins school. Every day after classes the child goes to a neighbourhood home, thus relieving the mother of worry about what her youngster is doing.

The director said if there wasn't a day-care service parents would have to find sitters for their children, and she feels this could be harmful: "A child could have a different sitter every month, and that's dynamite for a kid."

Medical Head Retracts But Doesn't Retreat

Dr. Peter Banks, president of the medical staff at St. Joseph's Hospital, Friday retracted and apologized for a slashing attack on local politicians he made Thursday.

Saanich Mayor Hugh Curtis asked for the retraction and apology during a two-hour discussion of the hospital's site feasibility study yesterday afternoon.

"I'll withdraw every remark I ever made about politicians," Banks said, "if that withdrawal can be coupled in some way with the foundations to get a hospital built."

But if Banks was retracting he wasn't retreating.

"If the politicians go on playing politics with people's lives by delaying hospital construction, then the souls of the people who pay with their lives will haunt them off the hustings," he said.

Banks admitted that he sometimes became emotional when talking about hospital beds.

"But doctors are impatient and emotional people," he said. "They deal each day with life and death.

"They can see Mrs. so-and-so with cancer of the breast and they can't get her into hospital. And they come to me and ask me what the politicians are doing. They say you are sitting around tables doing nothing.

"When I represent them, as I do here today, I speak a little too emotionally perhaps."

At a press conference Thursday night Banks said the medical profession was fed up with politicians who "sit on their arses" year after year doing nothing.

At the conclusion of the two-hour battle between St. Joseph's Hospital, regional district and architectural consultants, Banks said: "Now we've got it all out in the open and the reporter who got it out is to be congratulated. He was doing his job to ferret these things out.

"But it's out now and we've all had our say.

"Now let's stop bickering and get on and make a decision."

Curtis smilingly noted "Dr. Banks' conciliatory attitude today is encouraging."

Haddock Seeks Word On Health Linkup

Mayor Courtney Haddock said today he plans to contact Health Minister Ralph Loffmark to find out how long the minister needs to work out details of regionalization of health services.

Then, probably early next week, Haddock will ask city council to postpone its Feb. 23 deadline for withdrawal from the Greater Victoria Metropolitan Board of Health long enough for the provincial government's regionalization scheme to be readied.

Loffmark announced Friday the cabinet had approved a new cost-sharing formula for regional health boards.

With nine days left before the city's threatened pullout from the Metropolitan Health Board, Haddock said today he anticipated no difficulty in convincing council members of the need to stay in for a little longer.

"I'd like to give the provincial government a chance to work out a formula," Haddock said.

"Those people are busy in the legislature right now—they'll need a little time to work on it."

He said he would ask aldermen to postpone withdrawal from the Metropolitan Board of Health "a month or six weeks."

He added that he intended to contact Loffmark's office to find out just how long it would take to work out administrative details of regionalization.

Ald. Tom Christie, who last month headed the council withdrawal move, said Friday he will support postponing the Feb. 23 deadline if Loffmark puts his promise of regionalization in writing.



Arthur Mayse . . .

GIVEN A COUPLE MORE winters like this last one, the blacktail deer population of Vancouver Island and the mainland coast will make up its losses. That qualified prediction comes from Dr. James Hatter, director of British Columbia Fish and Wildlife service.

"A winter like this is just what we hoped for," said biologist Hatter. "We're expecting to find good survival of fawns born last spring."

Nature has been kind to the deer that weathered through the energy-sapping deep snows of early 1969. As if to make up for a death-rate that ran as high as 75 per cent in some areas, the big-eared lightfeet have found good and easily accessible forage.

★

While we were talking, I asked Dr. Hatter whether the cougar that share those woods are in any danger of extinction. Not in British Columbia, he said, although persistent hunting has reduced cougar numbers considerably in the United States.

Vancouver Island's big cats, which now rate as game animals rather than as vermin for which a provincial bounty was once paid, have fared much better.

★

The Fish and Wildlife people look to a day when the cougar will be further protected by a closed season and a bag limit complete with tags of the sort required by deer-hunters.

Those who were around in the bounty years may find that thought a little hard to digest. But in a changing world with no natural assets to waste, it makes sense.

I HAVE NEVER FULLY understood the workings of inflation, and at times I'm by no means sure that those who are guiding our descent into a bureaucrat-ridden welfare state are any too clear on the subject, either.

But this I do know. Canada's federal government is also Canada's most reckless, witless spender. There was the squandering of $55 million on a hydrofoil — an interesting toy, but one that a presumably economizing government could have managed very well without. There was the fantastic refit for the poor old Bonaventure, the aircraft carrier that nobody wants.

And now comes Information Canada, to the tune of over $7 million from a national budget which is ambitious enough without the addition of this highly dubious item.

Information Canada, we're told, is being set up to coordinate all other government information programs.

★

In private industry where expenses must be justified, any such arrangement as this might be judged a redundant duplication of effort . . . kind of like putting two hands on a one-man operation.

I won't deny that a certain amount of wheat turns up in the bales of government information chaff. But not enough. I suggest, to warrant what impresses me as mere spending for spending's sake.

A HOUSE BY DAY IS A busy place, what with the furnace turning itself on and off, the refrigerator humming when the mood strikes it, and the dryer taking over where the washer leaves off.

★

Some of these noises may persist even when day is done. But we acquired an extra voice back around Christmas, and it kept up puzzled.

It was a clicking too loud for clock or watch. It seemed to come from anywhere and everywhere. We'd forget about it for a while, then hear it again, and try to rationalize it.

The best theory I could come up with was that some passing towboat's chesty engine thumpings had set a pane of glass vibrating. Win was more inclined to blame late-night traffic on the road. Several times, we tried to track down the source.

Then last night, the hollow tick-tock started again.

"Try moving your wristwatch," Win said.

I reached out, pushed the watch to the other side of my night table, and at once the eerie sound stopped.

It was the watch, right enough, but with an assist from another source. A creature of habit, I'd automatically shucked it off each night and set it handy against a lamp base. The outward curve of the base had functioned as an amplifier, and given us that mysterious hollow knocking.

Tonight I'll find another parking place for the watch, and we'll sleep better.

★

That's it, except to thank Hebrides-born Mrs. Arthur Beadle of 3890 Douglas street for solving another mystery. Armed with the Gaelic, Mrs. Beadle interpreted the salution on that illustrated envelope as "Slante Nhor!" which in turn means "Big Strength!" or more freely, "Good Health."

A worthy toast, even though I can't begin to pronounce it.

GUM MAKES SOUR NOTE

LIVERPOOL, England (UPI) — The Royal Liverpool Philharmonic Orchestra and the Huddersfield Choral Society are ending a 15-year association on a sour note.

The final straw for the choral society, which complained of "indifference" in the musicians, came during a recent performance of Handel's Messiah when singers noticed two members of the orchestra sitting back and chewing gum.

REROOF

We will supply first grade material and qualified tradesmen.

CALL

CAPITAL CITY ROOFING & FLOOR CO. LTD.

1920 OAK BAY AVENUE

After 6 p.m. Call
Jack Houston — 382-9584
Bob McIntosh — 384-1546

FLOORING AND FLOOR COVERING

We have an excellent selection of name brand floor covering including carpeting, linos, tile and a competent staff to install.

CAPITAL CITY CARPET & LINO

1920 OAK BAY AVENUE

383-5911

After 6 p.m. Call
Jack Houston, 382-9584
Bob McIntosh, 384-1546
(Division of Capital City Roofing)

Plastic Totems For Museum

OTTAWA — Four reinforced plastic totem poles, copies of totem poles from the Skeena River area of British Columbia, have been set up at the National Museum of Man in Ottawa.

The totem poles were constructed after experiments with a latex moulding process proved successful last summer. The four moulds were subsequently returned to the museum and cast.

Three poles, from the Kitselas Village, are 10-foot-high interior columns used to support massive roof beams.

The fourth is a clan history pole from the Kitwanga village.

SOMETHING FEW DO

Vegetable Garden Plan Provides Best Return

By JACK BEASTALL



Jack

Planning the vegetable garden is something we read about but rarely put into practice. Occasionally we make a half-hearted attempt to draw up a plan, depending on memory for past successes and failures, but memory proves most unreliable.

Since each garden requires a made-to-measure plan to suit existing conditions, no set plan will suit every garden.

The culture required by given vegetables will be the same in all gardens, therefore dictates to some extent the location the plants should occupy.

Onions are spoiled if water reaches their roots after the bulbs have reached full size and area ready for ripening. They must be sown, or the seedlings planted, well away from any crop needing copious watering in July and August.

On sloping ground always locate the onions at the highest point so that water applied to other crops will not flow downhill to the onions.

★ ★ ★

Lettuce does best in full sun during the cooler days of spring and fall, but will soon bolt to seed when exposed to 12 hours of sun on a summer day.

If lettuce is planted between maturing cabbage, in the raspberry bed or the north side of beans or peas, just enough shade will be present for luxurious growth during the hottest weeks.

Brassicas, the collective name for plants of the cabbage family, require a firmly packed soil for their roots of success is to be achieved. This condition can be obtained by setting out small plants in walks where the soil is firm. No loosening of the soil is necessary; just cut off the weeds with a hoe.

Make a hole just large enough with a trowel to take the roots, then firm the loosened soil closely around the stem with the end of the trowel handle.

Cabbages and their close relations do not like freshly manured soil, doing best where manure has been added for a crop the previous season. They also need a soil to which some hydrated lime has been added.

Cauliflower, although a close relative, is an exception, preferring a richer soil than cabbage, but still no recently applied manure, rather an area manured in spring for early crops.

Parsnips, leeks, the winter and spring cabbage, sprouts and kale remain in the soil all winter to be used as needed.

These should be located in a group rather than dotted here and there all over the vegetable plot, and the group should be close to a main path for accessibility in wet, blustery weather.

Turnips are not an unqualified success in local gardens. They need a fairly rich soil and fast growing conditions to prevent a woody texture and hot flavor.

It seems best to sow the small white Milan type turnip in late April or early May, using the roots in summer. In mid-July sow the pruple-top Laurentian type for use from the time the roots reach the size of tennis balls.

★ ★ ★

After carrots reach maturity the roots tend to split, also the longer they are in the ground the greater the losses to carrot rust-fly. Frequent small sowings are better for the home garden than one sowing to last a season.

Squash and similar vine crops can be accommodated in a small garden if trained to fences or trellises, the fruits supported in net bags if necessary.

Pole beans can be grown teepee fashion on a circle of poles securely tied together at the top. This method conserves space, lessens shadow on other crops, and forms a sturdy structure that withstands strong winds.

Corn is a wind pollinated crop, therefore is sown in a square block, never in a straight row.

The most important step in planning is to work out a schedule for sowing that will maintain a steady supply of fresh vegetables throughout the year, rather than too much for a few weeks and too little at other times.

★ ★ ★

The whole idea of a home vegetable garden is to supply the needs of the family it serves; it may be one cabbage, two lettuce, a pound of carrots or beets, and a couple of servings of beans in a week.

To have more than these quantities ready to harvest usually means wasted space, time and labor.

It is worth noting how the producers of canned vegetables stress the "garden fresh flavor" of their products, indicating garden fresh vegetables to be superior and desirable.

★ ★ ★

To obtain a steady supply sow just enough seed of the faster growing vegetables to give a two ro three week supply, and repeat the sowing every two weeks.

There is nothing to substantiate the all too common belief that vegetable seed must be sown in spring and at no other time of year. We can sow according to our needs from April to mid-July outdoors, and in coldframes, under cloches, or any protective structure for the year.

Tips For Home Gardeners

WEEK'S WORK

Abutilon seed (Flowering-maple) sown indoors now, and grown along in rich soil can be planted out for summer to grow and flower.

A sowing of hardy annuals now outdoors where they are to flower may be rewarding.

Those resenting root disturbance and most likely to succeed in cool weather are Shirley-poppy, mignonette Sweet-sultan and larkspur. Prepare the soil well, and firm moderately.

If fuchsias and geraniums in storage are showing growth, and you have a good indoor growing place ready for them, cut back all branches to about two inches. Repot, and keep in 55 to 60 deg. F. with a little water. New shooots on both can be taken as cuttings when two to three inches long.

A root of rhubarb can be covered with a box or barrel. Heap compost or manure around outside to add heat.

Sow in bed of covered coldrame, a few seed of early summer cabbage, red cabbage, early cauliflower.

Gassie Jack Rises Again

VANCOUVER — Four businessmen who own mine buildings in the city's historic Gastown area planned to erect a seven-foot copper statue of Gassy Jack Deighton this week.

Deighton ran the first hotel in the area when the city was first beginning to grow.

Larry Killam, Howard Meakin, Bob Saunders and Ian Rogers, all of Town Group Ltd., commissioned the statue by sculptor Verne Simpson as a Valentine's Day gift to the area.

MAKE

Phil Ballam

your plumber

IT'S EASY — Phone: 385-8751

1920 Oak Bay Ave. at 1 Stop

ROOFING

★ Cedar Shingles
★ "GARLOCK" Windproof Shingles
★ Asphalt Shingles Of All Kinds

FREE ESTIMATES — UP TO TWO YEARS TO PAY
LOW INTEREST RATES

VICTORIA ROOFING and INSULATION CO. LTD.

"The Oldest Roofing Company In Victoria"

917 FORT STREET 382-2331

Evenings: Call Bud Taylor, 383-5867

ANNOUNCING
the
OFFICIAL OPENING
of

HAIDA LUMBER CO. LTD.

479 BURNSIDE E.

formerly

MID-WAY LUMBER

SPECIALIZING IN

A full range of lumber and building supplies

PLUS

Packaged cottages and summer homes. Come in and discuss your requirements — we will be happy to show you a variety of styles and floor plans and quote prices.

Phone 382-8814

Complete Oil Furnace Cleaning With Power Vac



We clean and remove dirt and soot from—
★ Registers ★ Duct Work ★ Chimney ★ Smoke Pipe ★ Blower and Blower Compartment ★ Heat Exchanger. Have Your Furnace Cleaned Now . . .

Complete Job Only $17.50

POWER VAC FURNACE CLEANER
. . . does a fast and thorough job on all parts of your heating system.

Call Us Today for Further Information

RAWLINGS PLUMBING & HEATING CO. LTD.

2657 DOUGLAS STREET 388-7311

Only stainless steel IN-SINK-ERATOR the No. 1 Disposer offers you a DOUBLE WARRANTY! See it today.



AT

B. G. MENZIES Ltd.

572 Fisgard Street

386-8484

*Installed	$144.50
Trade-in Price	$114.00
Do-it-yourself	$ 99.00

*To Approved Sink and Wiring

MODERN AZTEC FIREPLACE



A truly different free-standing fireplace for all contemporary homes. A textured ceramic finish in four inspiring decorator colors and highlighted by matte black spun steel base and stack. Provides many hours of comfort and enjoyment. Now on display.

$280

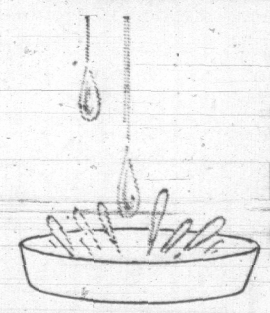
VICTORIA Fireplace SHOP LTD.

THERE'S MORE FOR YOU DOWNTOWN

1319 BROAD ST.
Phone 388-4880

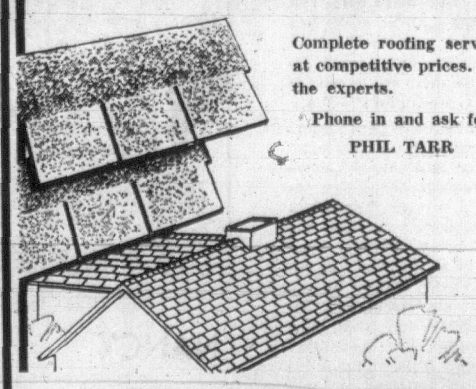
STEWART & HUDSON

BUILDING SUPPLY CENTRE



WE INSTALL ROOFING FOR YOU

re-roof now!



Complete roofing services at competitive prices. Call the experts.

Phone in and ask for PHIL TARR

VICTORIA'S LARGEST SELECTION AT LOWEST AVERAGE PRICES

Open 7:30 a.m. to 5:30 p.m. Daily, Including Saturday
Charge Accounts — Easy Budget Terms

400 Block Gorge Road East

Phone 386-3211

A Board of a Building

first in County Savings

Stewart and Hudson

Woolco

SALE PRICES EFFECTIVE 1 DAY ONLY MONDAY

STOP N' SHOP

CHECK THIS

Ladies' Cardigans and Pullovers

Choose from our best assortment. Many styles and colours to choose from. Size S.M.L.

$5

Sportswear

Children's T-Shirts

Perma press cotton. Stripes and solid colours. Size 4 to 6X. Colours of pink, blue, green.
Reg. Woolco Price 1.76 — 2 for $3

Children's Wear

Girls' Pullovers and Cardigans

Clearance specials. Exceptional savings in several styles.
Sizes 8 to 14 — $4

Children's Wear

Boys' Play Jeans

Tough 100% sanforized denim. Double stitching, double knee.
½ boxer waist. Size 4 to 6X. — 2.95

Children's Wear

Ladies' Short Gowns

Brushed arnel, sleeveless. Lace trimmed neck. Pink, blue, yellow.
Size S.M.L. — 1.99

Lingerie

Men's Tweed Sports Jackets

Three button style. Sizes 37 to 46.
Reg. Woolco Price 37.50. — 29.99

Men's Wear

8 P.M. SUPER SPECIAL

Writing Stationery

High fashion in Velum and linen paper. Available in white and pastel shades. An ideal gift. Reg. Woolco Price .98 to $4.

75% OFF

Stationery Dept.

Giant Colouring Books

368 pages of exciting pictures. Hours of fun and entertainment for all your children. Reg.
Woolco Price .88. — 2 for 1.56

Whitman Classic Books

Hard bound novels for children and youths. Featuring such titles as Mod Squad, Hawaii and many more. Reg. Woolco
Price .86. — 2 for 1.56

Stationery Dept.

Loose Leaf Fillers

Giant 250 sheets package. Wide and narrow ruled with margin. — 1.27

Stationary Dept.

Twin Record Pack

2 Stereo L.P. per package. Country and western pops. Your favorite instrumental and vocal hits — 1.99

Record Dept.

Woolco Light Bulbs

Package of 6. Your choice of 60 or 100 watt. Reg. Woolco
Price 1.49. — 1.19

Hardware Dept.

Saw Horse Brackets

Make your own with these. Painted steel. Reg. Woolco
Price 2.27. — 1.56

Hardware Dept.

Bird Cages

All chrome wire cage. Includes perch and feed trays. Perfect for any home. Reg. Woolco Price 2.47. — 1.88

Pet Dept.

Rubbermaid Dustpan

Extra large heavy duty dustpan, will last a life time. Will hug the floor without holding.
Reg. Woolco Price 1.98. — 1.66

Housewares

Oven Mitts

Washable mitts, heavily padded with nylon stitching. Choice of floral patterns.
Reg. Woolco
Price 1.17. — .88

Housewares

Sunday Golf Bags

Strong, lightweight, round top and bottom with a zippered ball pocket and web sling. — 3.97

Sporting Goods

Boxing Gloves

10 oz. Fighters, full grain sheepskin. Set of four.
Reg. Woolco Price 10.97. — 8.97

Sporting Goods

Tackle Boxes

Sturdy plastic, three tray.
Reg. Woolco Price 9.43. — 8.43

Sporting Goods

Jumbo Jet Boeing 747 Model Kit

Jumbo Jet Boeing 747 Model Kit. All plastic assembly kit.
Reg. Woolco Price 3.47. — 2.97

Sporting Goods

Pre-recorded Cassettes

Stereo recorded cassettes. Many titles to choose from. Such as Engelbert Humperdink, Lawrence Welk and many more. — 4.95

Camera Dept.

Stereo 8-Track Pre-recorded Cartridges

Popular assortment on instrumentals, Male and female vocal, rock groups, country and western. — 5.29

Camera Dept.

UNBEATABLE SAVINGS

Sylvania Flashcubes

Original blue-dot flashcubes for most cartridge load cameras. Three cubes per package for 12 flashes. Shop early, this offer good only while quantities last.

1.29

Camera Dept.

Chiropody Sponge

Washes corns and callouses away. — 1.48

Drug Dept.

Softique Bath Oil

5-oz. size for beauty bath and for skin softening. — 1.98

Drug Dept.

SPECIAL VALUES

Woolco Brand Vitamins

Chewable one a day for children or adults. 100 tablets.

1.67

Drug Dept.

Bayers Decongestant Capsules

24-hour decongestant and cold breaker. 24 capsules in a package — 1.97

Drug Dept.

Breck Shampoo

New 15-oz. plastic bottles for normal, oily and dry hair. — 1.62

DRUG DEPT.

Venue Fly Trap

Be sure not to miss out on these odd and distinct plants. Complete with pot, growing medium and individual hot house. — 1.17

Garden Center

Shrub and Hedge Trimmer

Black and Decker Electric. Deluxe double edged blade for trimming shrubs and hedges. Easy grip guide and handle. Quiet operation. — 27.95

Garden Center

Onion Sets

Always in short supply. Buy yours now and plant out as soon as ground can be safely worked.
1-lb. pack — 2 packs for .83

Garden Center

Personal Shopping Only, Please. Shop Early While Quantities Last!

OPEN 10 a.m.-10 p.m. DAILY

Seeds

Greatest selection of seeds — Carters tested seeds from England. Island Seed Farms and McKenzies Seeds of Canada.

Garden Center

OPEN A "CHARGE IT" ACCOUNT

TOWN AND COUNTRY SHOPPING CENTRE, DOUGLAS STREET AND SAANICH

ROTO MAGAZINE COLOR 15¢

WEEKEND EDITION

16 PAGES COMICS 15¢

Weather: Increasing Cloud, Rain

Victoria Daily Times

TODAY'S NEWS TODAY PHONE 382-3131

86th Year, No. 225 VICTORIA, B.C., SATURDAY, FEBRUARY 14, 1970 PRICE: 15 CENTS

Hydro Talk Bar Protested

The second procedural dispute in the legislature in two days touched off a heated row between the government members and the opposition Friday.

Defiance of a ruling by Deputy Speaker Herb Bruch by Alex Macdonald (NDP—Vancouver East) and a walk-out by all but two of the NDP and Liberal MLAs highlighted the argument.

Thursday a vote supported by all but one of the government members upheld a previous ruling that members could not discuss B.C Hydro and transit rates.

FREEDOM STIFLED

Opposition members charged Friday that the ruling and the vote stifled their freedom of speech in the legislature and challenged the decisions.

Macdonald, speaking in the budget debate, announced he would speak on hydro rates and started to say that transit rates would have to go up this year because the government was losing money.

Ed Smith (SC—North Peace River) arose on a point of order to point out that he had been overruled Thursday when he tried to talk on the same subject. Bruch agreed.

Macdonald then said "freedom of speech will be infringed in this legislature over my dead body."

BENNETT SPOKE

Though Bruch asked the MLA to sit down, Macdonald said he intended to proceed. He said that Premier Bennett had been allowed to speak without interference when he mentioned B.C. Hydro in the budget speech.

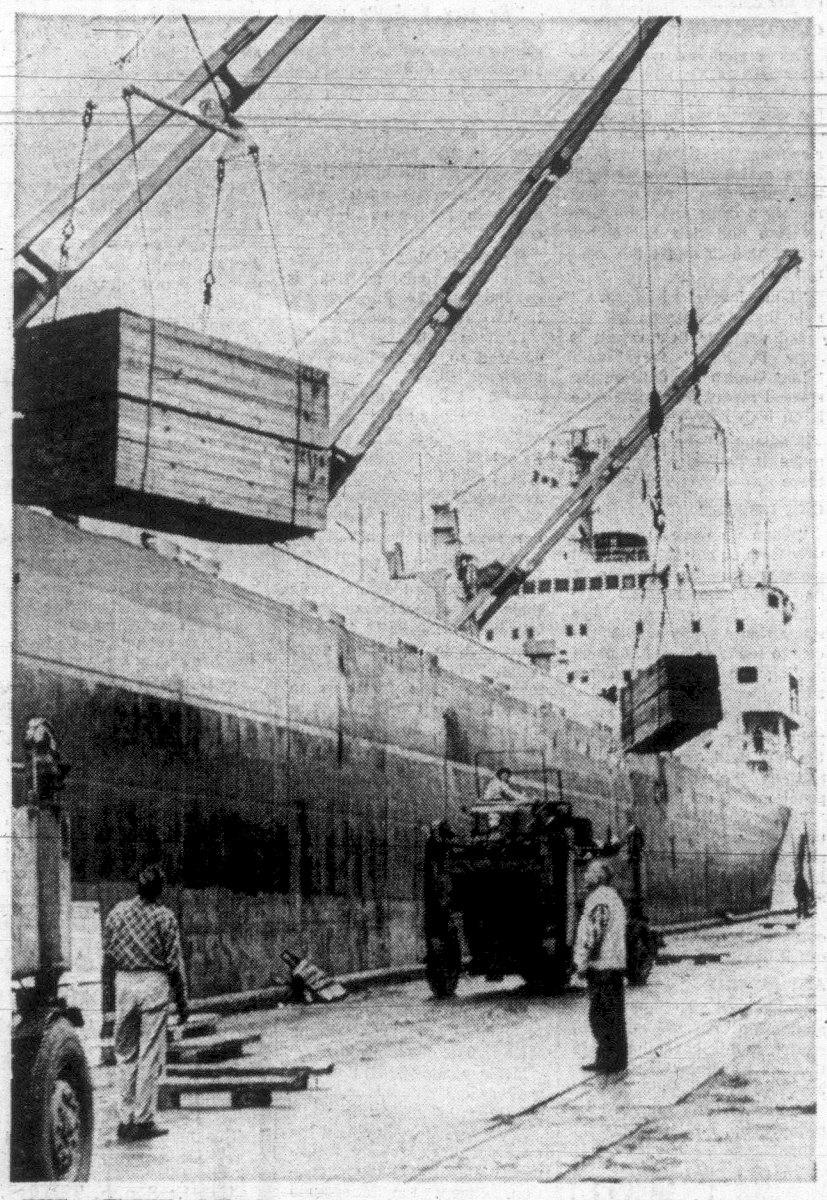
When Macdonald persisted, Bruch asked, "Does the member intend to defy?"

"Yes," Macdonald answered.

Speaker William Murray then took over the chair from Bruch, and Macdonald proceeded to say that the matter of transit rates affects the whole question of traffic congestion and pollution before he was called to order.

Murray upheld the ruling that the rates could not be discussed because of an intended amendment to the B.C. Power and Hydro Authority Act, and because of a resolution made by Liberal leader Patrick McGeer asking for an investigation into capital financing and rate structure of the corporation.

Continued on Page 2



THE STRIKE OVER, gangs of longshoremen hustle to load the British bulk lumber carrier Silvercove, the first ship to make port once agreement was reached. She's due to take on a full cargo of nearly 12 million board feet of lumber at Ogden Point dock.

Battle Anticipated At Premiers' Meet

Inflation Strategy Big Issue

Times News Services

OTTAWA — Canada's two wars—against inflation and pollution — will dominate next week's federal - provincial conference here.

And while there is unanimous agreement that both must be won, federal officials expect to meet considerable resistance to their strategy, particularly in the inflation area.

Prime Minister Trudeau told the Commons Friday that consumer credit, rents and professional fees will be discussed in the framework of both levels of government when he meets with the 10 provincial premiers beginning Monday.

THREE AREAS

He has already singled out three provinces — Ontario, Alberta and British Columbia — as operating in an inflationary economy, and has hinted at the possibility of federal measures aimed specifically at them.

But if such tactics are advanced, there is little question but that these three premiers will react adversely and vigorously.

The prices and incomes commission has indicated it favors a broad, national approach to the entire inflation problem, but this approach, too, will not be met with unanimous favor.

The slower-growth provinces such as the Maritimes have already argued that they do not contribute to inflation, yet nationwide measures against it hit them the hardest.

The prices and incomes

Continued on Page 2

MAN JAILED 6 MONTHS FOR SHOOTING SWAN

NANAIMO — A 21-year-old man has been sentenced to six months in jail for killing a swan.

"It's hard to believe anyone could be so low," Provincial Court Judge William Philpott said Friday in passing sentence on David John Bull, 329 Prideaux St.

"As far as I'm concerned this is one of the most despicable things I've had to deal with," the judge added.

Bull, an optical technician, said he had gone to Bowen Park to shoot another type of bird for food and killed the mute swan by accident but the judge said he had sneaked out in the dead of night and shot "an innocent bird."

Bull was also placed on two years' probation and banned from possession of firearms or ammunition for five years and he was warned that a contravention of this restriction could result in five years' imprisonment.

Judge Philpott made reference to civic-minded individuals who strive to provide places of beauty for universal enjoyment but are thwarted by destructive vandals.

"People like you should not be allowed to go free among decent people because you do nothing but go out and spoil," the judge concluded.

Hospital Board Blasts Altering of Report

By JIM HUME

Former Mayor Hugh Stephen was aware that two pages were removed from a hospital site feasibility study before it went to the regional district hospital board, Dr. Alex Wood, chairman of St. Joseph's Hospital Board, said Friday night.

And consulting architect, F. S. Brodie, admitted that he had not told the regional district representatives of the deletion during discussions on the report because "we were aware the (St. Joseph's) board was very nervous about this, and that's why we didn't say anything."

The remarks were made during a two-hour Regional Hospital District investigation directed by North Saanich Mayor James Cumming, in an attempt to find out why Thompson, Berwick, Pratt and Partners, the Vancouver firm that prepared the report, changed their opinion on street routing.

TWO PAGES

The change came to light earlier this week when the Times revealed that two pages had been removed from a feasibility study presented to the regional district and that a third page had been substantially edited.

In the first copy of the study presented to St. Joseph's board, the architects stated they were in "complete disagreement" with the proposal to extend Belleville Street through the new hospital site.

They strongly recommended

Continued on Page 2

Report Said Yes-No City Paid Both Ways

It cost $5,000 to get a "yes" and $5,000 to get a "no" — that is how Victoria Mayor Courtney Haddock described the $10,000 St. Joseph's Hospital site feasibility study.

He made the comment during a stormy confrontation between regional hospital district officials, members of the St. Joseph's Hospital board and two representatives of Thompson, Berwick, Pratt and Partners, authors of the study.

The first version of the study stated that the architects were in total disagreement with a proposal to extend Belleville Street through the hospital site.

The "total disagreement" section was later removed.

"We've spent $10,000 of the taxpayers money to get a report," Haddock said. "That works out at $5,000 for a 'yes' and $5,000 for a 'no'."

★ ★ ★

Following the meeting Haddock said he was fearful that by withholding vital information from regional officials the hospital program for the region could be set back 10 years.

Taxpayers are scheduled to vote later this year on a massive $45 million acute care hospital referendum.

Haddock said the events of this week had now made it virtually impossible to hold the vote this year.

Riot Defendant Jailed For Contempt of Court

CHICAGO (AP)—David T. Dellinger, 54, the oldest of seven men on trial for conspiracy to incite rioting during the 1968 Democratic convention, was sentenced today to two years, six months and 13 days in prison on 32 counts of contempt of court.

CHICAGO (AP) — The case of seven men charged with conspiring to incite rioting during the 1968 Democratic national convention went to the jury today and the judge then cited several defendants for contempt of court.

U.S. District Court Judge Julius J. Hoffman ordered the jury of 10 women and two men to begin their deliberations.

Then he announced he would take up the matter of contempt against the defendants and their lawyers during the trial, and began reading contempt citations against them.

It was not immediately known how many defendants were cited or what the penalties would be.

Hoffman spent about two hours instructing the jurors.

He told them they must first determine whether any of the defendants was a member of a conspiracy that planned the violence during the convention in Chicago in August, 1968.

"If you find that a conspiracy existed and during the existence of a conspiracy, one of the alleged overt acts was committed by a member of that conspiracy, that is sufficient to find all members of the conspiracy guilty.

Charged with conspiracy to incite rioting are Jerry Rubin, Abbie Hoffman, David T. Dellinger, Rennard C. Davis, Thomas E. Hayden, Lee Weiner and John R. Froines.



Killin' a swan deserves a heavy penalty. Killin' a lake or a countryside sh'd git even more.

★ ★ ★

Mebbe if th' parliament buildin' employees w'd agree t' git home t' supper five minutes later each night we wouldn't hev t' run a roadway through th' middle of a hospital.

★ ★ ★

No dear, Valentine wasn't th' patron saint o' transplants.

INDEX

Births, Deaths	30
Books	12
Classified	30
Comics	44
Entertainment	10, 11, 13
Finance	8, 9
Island	18
Sports	14, 15
Travel	17
Weather	2
Women	24, 25, 26

Ottawa Girl Wins Ski Title See Page 14

West Coast Trail by John Mika See Page 16

Victoria—City in Search of an Identity

Friday afternoon. Late. And it is raining that soft meddlesome rain that Victoria has some days. Rain that seems like it never began and will probably never end.

Jack Scott got up from his desk here in the Times office, pulled on his rain coat, stubbed out a cigarette and went out into the rain to have his picture taken.

The photographer took him back to Blanshard Street and made his picture with the still-barren, raw-looking, low-income housing development as a backdrop. No grass has been planted there yet; heavy trucks have made ruts in the mud.

Blanshard Street — it must be the world's shortest freeway — was quiet; the rush for home hadn't begun; Scott looked a little tired.

"How long have you been in the newspaper business, Jack?"

"One hundred and twenty-three years."

Jack Scott had lit another cigarette. His hair is handsomely grey. He looks like he might be a shade overweight. He is slowly recovering from the East.

The East in this case is Toronto. Scott has had a career that makes young guys entering the newspaper business hungry, frustrated, that makes them lie awake nights scheming.

In Toronto he is to begin writing a column for the

Series . . .

biggest daily newspaper in Canada but he has broken his leg and is in bed for seven months. He comes back to his home of 20 years on a quiet beach on Saltspring Island — and renews a long love affair with Victoria.

He is 55 and when you're 55 bones can be slow to mend. And there is even less time to waste.

Back there in the East, the freeways are never quiet, they roar all day and all night like the river at the gates of Hell.

"I began wondering what the hell I was doing it for," he says.

And he thought "stuff it." And he came to Victoria. And he came for probably the same reason that every one of us who isn't native-born (how many of those are there,

. . . starts . . .

anyway?) came here.

Because it isn't "there."

He's been "there." Started on the News Herald in Vancouver when he was 15 — 40 years ago.

He went to war. Came back to the Vancouver Sun. The biography reads like this:

"Scott, long a featured columnist with the Vancouver Sun comes most recently from five years abroad as a roving correspondent for the Toronto Daily Star. He spent two years as the first resident Canadian correspondent in Latin America and later headed the London bureau of the Star covering Britain, Europe and the Middle East . . . He is a winner of the National Newspaper Award for a series on race relations in South Africa and the Bowater Award for a series

. . . Monday

on developing nationalism within French Canada. Other assignments have included the Mau-Mau rebellion in Kenya, coverage of the Arab-Israeli war (the six-day one), revolutions in South Africa and the "missile crisis" in Fidel Castro's Cuba."

And he's in Victoria?

Yes, covering another rumble — the one this place is making as it's dragged "into the 20th century, reluctantly."

But this story could have more significance for him than any other he has written:

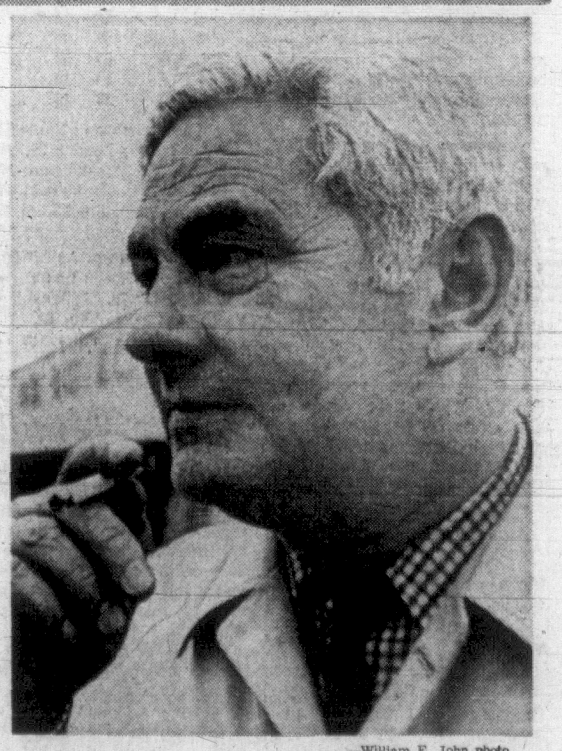
"I was looking to find out what this place is where I plan to spend the rest of my days."

And so that Friday afternoon photograph has added significance, because those low-income houses (almost like little high rises, eh?) and that freeway (it's been called the freeway to nowhere, eh?) are a long way from afternoon tea in silver pots and the duck pond by Beacon Hill — a long way from the postcard picture of Victoria an awful lot of Victorians think this place is.

Call it emergence. Or about-to emergence. Or thinking-about emergence.

He has produced a remarkable document, this reporter, an eight-part series about

Continued on Page 2



—William E. John photo.

SCOTT . . . looking for Victoria